Forecast—Sunny, warm, winds light

(Details on Page 2)

The Daily Colonist.

Vancouver Island's Leading Newspaper Since 1858

Telephone—3-4111

* * *

11.30 p.m. to 8 a.m.

Circulation, 3-0725 — Sports, 3-7000

Editorial, 3-4309 or 3-8309

NO. 180—NINETY-SIXTH YEAR | VICTORIA, BRITISH COLUMBIA, WEDNESDAY, JULY 14, 1954 | 7 CENTS DAILY 10 CENTS SUNDAY | 32 PAGES

Fight to Finish Seems Certain In PC's Ranks

Peacemaker Offer By Pearkes Rejected

A fight to the finish over organization of the Progressive Conservative party in B.C. appeared certain after four major developments yesterday.

1.—Maj.-Gen. G. R. Pearkes, VC, federal member for Esquimalt-Saanich, dashed reports he might assume B.C. party leadership in the near future.

2.—But he took on the role of "peacemaker" in an effort to heal the serious party split.

3.—A leading Victoria Conservative who supports B.C. leader Deane Finlayson rejected Gen. Pearkes' offer.

4.—Other Conservatives warned Ottawa may "neglect" B.C. should Mr. Finlayson and his supporters resign.

Gen. Pearkes said his main interest is in the federal field rather than the provincial and declared, "I am not considering retiring . . . I have every intention of finishing my term in Parliament."

Parliament won't be dissolved until 1957 and the general repeated his 1953 victory statement that "this will probably be my last term."

He indicated he would not take the B.C. leadership at this time, even though "drafted."

The Colonist reported Friday that Mr. Finlayson will resign "within a month" whether he wins or loses a "no confidence" motion aimed to oust federal leader George Drew, at the provincial PC meeting in Vernon Saturday.

But Gen. Pearkes said, "Let's give him a chance," then urged Mr. Finlayson to drop the motion, which he called an "appalling and unheard-of thing."

The general urged the B.C. leader to meet top federal PC officials in the province to "talk it over and work out a method of co-operation, and added, "I can see no earthly reason why both federal and provincial Conservatives can't work out their own organization without interference, and with co-operation."

General Pearkes asked Mr. Finlayson to "let both groups mind their own business."

He declared he will support George Drew "to the hilt as long as he's leader," and added, "I am only too anxious to see peace."

Robert J. Patch of Victoria, a vice-president of the B.C. association, declined the request to withdraw the non-confidence motion and start negotiations.

"B.C. association officers and Mr. Finlayson for several years have examined every avenue of approach and the desired outcome has not been reached," he said.

"While the best interest of the party as a whole is our main objective, covering up a bad situation without having a guarantee of solution is only undermining the party position, federally and provincially."

Other Conservatives pointed out Mr. Finlayson has called continued operation of a separate federal PC office in Vancouver "intolerable." He has declared the office must be closed or he can't carry on.

The Conservatives said supporters of Mr. Finlayson on the B.C. executive might also resign, and charged the Ottawa Conservatives with "hoping for just that."

They claimed federal headquarters wants to "work a deal" with Social Credit, where Social Credit would not contest federal elections and the PC's would not contest B.C. provincial elections.

The Finlayson supporters said, "That's not what we believe in . . . and it's foolish, too, because the real Social Credit aim is national government."

The charge of a "deal" was termed "poppycock" by a pro-Drew Conservative, who said his answer needed no elaboration.

No Record—But Who Cares?

Shift of the wind to the south-southwest spoiled what might have been a season's heat record here yesterday. But the thousands on the beaches and in the parks didn't know it. Linda Gibson, 3374 Ripon, and Anna Staven, Vancouver, a summer school teacher-student, took a dip with Mr. and Mrs. James Dangerfield's unwilling spaniel, "V-J," named for historic victory. In the case above, "V-J" surrendered.

Drowning Toll 12 As Boat Capsizes

Panic-Stricken Children Overturn Craft in East

MONTREAL (CP) — Twelve Negro children were believed to have been drowned Tuesday when a group of picnic-happy youngsters suddenly became panic-stricken and capsized a pleasure boat in Lake of Two Mountains, about 20 miles northwest of Montreal.

Four bodies—those of three girls and a boy—were recovered before dragging operations were halted by darkness. Police said they are certain there at least eight and possibly nine other bodies in the water.

Fixing an exact death toll was difficult. No one knew exactly how many children had clambered into the 15-foot boat, described by police as one that would seat six or seven adults.

JUST LIKE BEES

The owner of the boat said the children, ranging from five to 12 years of age, had "jumped in like bees" when he offered to take them for a cruise on the lake.

The ill-fated picnic was sponsored by the Negro Community Centre Day Camp, operated by a Red Feather agency. A total of 62 children and six counsellors traveled from Montreal by bus to the picnic grounds on Ile Bizard.

Jack Seligman of Montreal, owner of a cottage near Ile Bizard, heard of the picnic. As a good-will gesture he offered to take the children in groups for cruises on the lake. He had made two trips and had started the third when the accident occurred.

Sgt. Roger Paiment of the provincial police quoted Seligman as saying that the boat was circling a diving raft in the lake when tragedy struck.

As the boat turned, water flapped in over the side. Some of the children became panic-stricken, fearing the craft was going to sink.

Seligman said some of the children jumped into the water. He and Jack Harrison of Montreal, a camp counsellor, tried to fish the children out but more kept jumping in until the boat overturned.

Sgt. Paiment said Seligman and Harrison were covered with scratches suffered in their attempts to rescue floundering children.

Early reports said Seligman was accompanied by his wife and two children. Later, police said Seligman and Harrison were the only two adults in the boat and that all the children were from the Negro community centre day camp.

Residents said the water is not more than seven feet deep where the boat capsized.

HEARD SCREAMS

Leon Claing, 32, of Montreal, driver of one of the buses which took the children to the picnic grounds, said he was on the beach when he heard the children screaming.

"They panicked," he said. "In the water they appeared to suffer from cramps or from panic. Or perhaps they were just too afraid."

Claing said he saw Seligman rescue two children.

He said Seligman jumped into the water and grabbed the gunwale in an attempt to prevent the launch from capsizing.

"All of a sudden the children started jumping into the water," he said. "It is not more than eight or nine feet deep there but they were too small to touch bottom.

"I could see their arms threshing about. Their heads were bobbing up and down in the waves, then they began to disappear one by one."

Tragedy Among Worst

By The Canadian Press

The capsizing of a pleasure boat in Quebec's Lake of Two Mountains Tuesday with a possible toll of 12 lives was one of the worst such accidents in Canada in years. Here are others in the last 17 years:

July 16, 1937—Small boat sinks near Nelson, B.C., family of five Doukhobors lost.

September 22, 1942—Pleasure launch Wa-Wi-Net sinks in Georgian Bay, 25 drowned.

June 4, 1944—Cabin cruiser capsizes in Lake Erie, 17 lost.

August 24, 1947—Outboard motor boat sinks near Monteith, Ont., six children drowned.

June 6, 1951—Navy whaling boat capsizes in Lake Ontario, four sea cadets and instructor drowned.

Envoy To See Victoria

R. Douglas Stuart, United States ambassador to Canada, will visit Victoria, July 28.

Accompanied by Mrs. Stuart, the diplomat will leave Ottawa July 15, arrive in Vancouver July 26 and come to Victoria as guests of the Lieutenant-Governor and Mrs. Clarence Wallace.

Peanut Kills Little Girl InVancouver

VANCOUVER (BUP)—A two-year-old girl, Arlou Harris, died Tuesday, one hour after a peanut lodged in her windpipe.

The child, daughter of Mr. and Mrs. Herbert Harris of Ocean Falls, was rushed to Vancouver General Hospital but died before she could be taken to the operating room.

A hospital official said a child died similarly last year when a piece of carrot lodged in her air passage.

"It is extremely dangerous to allow small children peanuts," a doctor said.

Talks Resume Today

U.K., France Press Dulles To Support Peace Terms

PARIS (Reuters)—France and Britain — at a crucial dinner meeting which lasted almost four hours—Tuesday night tried to talk U.S. State Secretary Dulles into supporting the Indo-China cease-fire terms being worked out behind the scenes at the Geneva conference.

When the talks—with Western unity as the high stakes—ended, near midnight, Dulles told reporters: "There will be further talks tomorrow (Wednesday) morning."

Dulles, French Premier Mendes-France and Foreign Secretary Eden emerged together from the Hotel Matignon.

Neither Dulles nor Eden would indicate the progress of the dinner conversations. But officials of the French premier's office said Dulles had met a strongly united Anglo-French view on the possibilities of ending the war.

It was understood both the French and British statesmen urged Dulles to help establish peace in Indo-China by endorsing the terms of a settlement which, it was understood here, both Eden and Mendes-France considered to be honorable and acceptable, though no doubt liable to cause a certain shock to public opinion in France.

An Associated Press London dispatch quoted an authoritative British source to the effect that the U.S. and Britain are "pretty well agreed" on a partition of Viet Nam. This would be between the 16th and 18th parallels and was described as "demonstrably defensible."

Mendes-France told the reporters they would get a communique today on whether Dulles intended to go to the Geneva conference.

He himself will return to Geneva in the afternoon. Eden also had said he will go back to the Indo-China conference then.

The talks began almost as soon as Mendes-France and Eden arrived here in a special French plane from Geneva. Dulles, who had arrived 90 minutes earlier, was waiting at the U.S. embassy.

Rebels Attack South

SAIGON, Indo-China (Reuters) — Vietminh rebel troops launched a new attack in southern Indo-China Tuesday as assault forces in the north increased their pressure around the French-held Red River Delta redoubt.

The 30,000-population city of Pakse, in southern Laos, was fired on by rebel mortars, the first time in the eight-year war it has come under attack.

Other Communist units ambushed a French force south of the city. Details of the fighting and casualties were not available here, but damage to Pakse itself was said to be light.

STAKING CLAIM

The new assault in the south was regarded here as an attempt by the Vietminh to stake a claim to control over part of southern Laos as the Indo-China truce talks go into the crucial stage at Geneva. Pakse lies on the Mekong River near the Thailand border.

Vietminh forces also continued their attacks against French military posts in central Annam, where French troops abandoned a post near Quang Nam, about 13 miles south of Tourane.

Meanwhile, a growing force of about 80,000 rebels tightened the squeeze on the Red River Delta. The main pressure was felt around Hungyen, southwestern corner bastion of the contracted French defenses, where a first Communist attack was hurled back three days ago.

Rain-Plagued Princess Fires Shells From Jet

AHLHORN, Germany (Reuters)—Princess Margaret fired a burst of shells from a grounded jet Meteor plane Tuesday and witnessed a low-level napalm bomb attack during a visit to the RAF base here.

After officers explained how the Meteor's 20-millimetre cannon works, the 23-year-old Princess pressed a remote control button and the shells splattered a target in the testing area.

Princess Margaret, wearing a flowered hat, white gloves and shoes, watched the air show from a grandstand decorated with red carpets and red carnations. The rest of the show was called off because of rain which has plagued the Princess since her arrival Monday on her first visit to West Germany.

The rainy weather again prevented the Princess from making her first helicopter trip. She traveled instead in a Viking plane from Constedt, where she stayed overnight, to Oldenburg Tuesday morning for a tour of the RAF base there.

UN Must Pay Awards

U.S. Loses Case In World Court

THE HAGUE (AP)—The World Court rejected U.S. arguments and ruled that the United Nations must pay $179,000 in compensation to 11 Americans fired by the world organization in connection with U.S. loyalty checks.

The 11 refused to answer questions asked by a federal grand jury and other U.S. investigating bodies as to whether they had ever been Communists.

This issue was the centre of a bitter controversy in the 60-member UN General Assembly last fall, as a result of strenuous U.S. objections to paying the awards. It now goes back to the assembly for another round of debate.

U.S. STAND

The United States took the position the assembly could—and should — set aside the awards which had been made by the UN administrative tribunal, an appeals body set up to review personnel problems. The assembly finally decided to ask the international court for an advisory opinion.

By a vote of 9 to 3, the court held that the assembly "has no rights on any ground to refuse to give effect to awards of compensation" made by the administrative tribunal.

The court rejected the U.S. view that the tribunal was created by the assembly and, therefore, was subordinate to it. Sir Arnold McNair of Britain, president of the court, held the tribunal is a judicial body.

Justice John Reed of Canada voted with the majority.

'Must Have Been a Mistake'

Dead Man Rises To Claim Ballot

Frederick Charles Williams, 1051 Victoria Avenue, doesn't mind being technically "dead," as long as he gets his vote.

He is the man who went to vote in the Oak Bay drinks-by-the-glass plebiscite Monday, only to find he couldn't have a ballot because he was officially recorded as dead.

"I was certainly surprised to find I didn't have a vote, but the reason was more peculiar still," Mr. Williams said last night.

"I realized there must have been a mistake," he added. "It was fixed up in a very short time and we had a lot of fun over it."

Mr. Williams' name had been mixed up with another man of the identical name, who had lived in Oak Bay, but died recently in Vancouver.

The registrar of voters keeps a check with the vital statistics department on all deaths, and this time the listings got confused.

When the mistake was discovered at the polling booth Monday, the registrar of voters' department immediately sent a man out to check. The "live" Mr. Williams' card was taken from the "dead" file and replaced in its proper section.

Mr. Williams got his vote.

Nanaimo Coach Suspended

Arnie Duggan, coach of the Nanaimo Native Sons of the Inter-City Lacrosse League, has been suspended for four games, it was announced last night following a meeting of league officials at Vancouver.

Duggan was suspended for his actions during last Saturday's game at Nanaimo between his club and PNE Indians, during which he roughed up referee Gordie Folka. His suspension does not permit him to coach his team during his four-game penalty.

Nanaimo forward John Lumley, also involved in the difference of opinion with Folka, has been suspended until he appears before the commission, at which time his sentence, if any, will be decided.

Higher Floods Due On Pipestone Creek

PIPESTONE, Man. (CP) — More than 30,000 acres of rich farmland in this southwestern Manitoba district were under water Tuesday night as residents prepared for a still higher crest on the rampaging Pipestone Creek.

Swollen by heavy rains in Saskatchewan, the creek swept over its banks during the week end, forcing at least a dozen farmers to evacuate their homes and isolating many others.

Crops in the flooded area were expected to be a total loss.

Early Tuesday a warning was issued that a four-foot flood crest could be expected within hours, but reports Tuesday night placed the crest at seven inches.

Farmers in flooded and threatened areas moved furniture to second stories, while neighbors helped them haul grain and equipment to high land. Livestock was herded to higher farms.

Planning Vacation?

Planning your vacation? Today, on page 19, the annual Vacation Guide appears. This will aid in finding what you want in the way of a vacation site.

Warren Demands Retraction

Vancouver Capital, Says TCA's Booklet

Vancouver has again been credited as being the capital city of British Columbia—this time by Trans-Canada Air Lines in a recently issued folder.

Publicity bureau commissioner George I. Warren is hopping mad and in a letter to Victoria TCA manager Wallace Courtney he has asked that the folder be withdrawn.

"I notice the folder for Canada's own airline is printed in England, but surely it must have been scrutinized by your publicity department before it went to press," he suggested.

A Ringing 'No' from Canadian Army

Salutes Out for Bowler-Brolly 'Brigade'

OTTAWA (CP)—The army's reply:

A ringing "No."

The question:

"Will officers of the Regiment of Canadian Guards wear bowler hats and carry umbrellas as part of their off-duty dress?"

"You can rest assured that our officers will never appear in any such get-up," an army spokesman said Tuesday. "Why, the civilians would laugh them off the streets."

Though the Regiment of Canadian Guards, formed only last October, takes its vogue of dress—scarlet uniforms and bearskins, for instance—from the British Brigade of Guards, the bowler hat and umbrella for junior officers are not included.

The British now are steamed up over an order that members of the Horse Guards on sentry duty at the entrance to their parade square in central London must salute every man who passes wearing a bowler hat and carrying a tightly-furled umbrella.

Bowler hats and umbrellas are the traditional off-duty garb for young officers in the British Guards. Officers dressed in civvies rate salutes if recognized.

Thus the order that sentries salute all bowler-and-brolly-rigged men to avoid slighting even one passing off-duty officer who might not be recognized.

The new Guards' order was revealed by the London Daily Mirror, which published a photograph showing a guardsman saluting one of the newspaper's reporters wearing a bowler and carrying an umbrella.

"You may be sure there won't be anything like that in Canada," the army spokesman said.

"We have just one saluting regulation concerning officers in civvies. They may be saluted if recognized. If an officer isn't recognized and isn't saluted by a private and tries to bawl him out, the private can tell the officer where to get off.

"Our officers, when wearing civvies, don't expect salutes, whether or not they're recognized. In fact, a lot of them wear civvies when they can just to get away from salutes."

ALL ABOARD

With G. E. Mortimore

IF I am found in an alley tomorrow morning with my head beaten in by a typewriter, look for a list of suspects in the top drawer of my desk.

I am about to squeal on the Slot Machine Mob. As a rule, I think of them as the boys for the cold-blooded criminals that they are. Some of them go around disguised as honest workmen. That is their cunning.

In a certain large office and shop, not far from here, slot machines have been installed to serve coffee, soft drinks, cigarettes and candy bars. Certain employees of that office and shop spend every spare moment devising ways to cheat the machines out of money and goods.

At first they used slugs—a crude technique. The first machine was taken out. For a long time this shop had no slot machine of any kind. Then the management put in slug-proof machines.

The smart boys soon found out that by dropping a penny in the soft drink dispenser and giving it a blow in the face, they could get a drink for nothing, and three cents change into the bargain.

Then they carried it a step further. They got the same result by merely hitting the machine, and not depositing any coin. For no investment, out came a drink and three cents change.

Meanwhile, the more naive employees had been wondering why the machine often failed to give change for their dimes, and sometimes poured their drink down the drain instead of in the cup.

Now the sound of fists beating on metal echoes down the corridor in a rhythm that closely resembles the "Anvil Chorus."

* * *

Some other smart boys have learned how to get cigarettes for a quarter, I understand. Nobody has been able to chisel the candy bar machine. They treat the coffee machine courteously, in part because the operator of the machine is a good guy, and in part because the machine is foolproof anyway.

Perhaps it is a shame to spoil a nice little racket by making this kind of a public announcement. However, it will spoil itself before long, as soon as the owner of the costly and intricate machine learns that he is paying a lot out and taking very little in.

Then he will remove the machine, and the boys will have to send out for their soft drinks.

Curiously enough, few members of the Slot Machine Mob would go in for picking pockets, shoplifting or armed robbery. They would never break the machine open with a sledge hammer.

But they look upon the machine as a fair opponent in a battle of wits. The very presence of the machine, they feel, challenges them to prove that the human brain is better than any collection of wheels and magnets that was ever put together.

* * *

Unfortunately, a human being has an investment in the machine, which he stands in danger of losing.

And it seems to me (here comes a sickening piece of homespun philosophy) that many people treat human society as the boys in this shop treat a slot machine.

Instead of feeding society a coin and getting exactly what they pay for, they whack society on the face and collect a bonus. Other people come along and applaud them, into the bargain.

It would be satisfying to report that justice catches up with them in the end. However, this probably is not the case. They get away with it for months. Then some mousy little character cheats the machine for the first time in his life, and is dragged off to jail.

Garden Notes

Rhododendrons Can Be Small

BY M. V. CHESNUT, FRHS

Most gardeners have a liking for Rhododendrons, and would like to have several specimens in their gardens, but they think only of those showy hybrids which bear enormous trusses of flowers in April and May. It takes a pretty big garden to accommodate these giants of the tribe, and they look rather overpowering in a pocket-handkerchief town garden.

If you have only a tiny plot, and are able to offer a lime-free soil, you'll find the wild or species rhododendrons a much better proposition. Some of these are rather difficult subjects, and need a lot of babying along. One, however, is such an easy doer and is so good-natured, it should be grown far more frequently. This is Rhododendron praecox.

EARLY, SMALL

It flowers a bit earlier than most of the hybrids, and in my garden covers itself with rosy purple flowers in March. It starts to bloom very early in life, and it grows very slowly, remaining small and shapely for a long time. My specimen is seven years old, and is still only three feet high, and I am told that five feet is about the maximum it will reach, even in very good soil. It is an evergreen, and it tolerates more sun than most rhododendrons.

FEATHERY PINK

One of the new plants which has pleased me very much this year is a little pink called Rainbow Loveliness. It bears a lot of feathery flowers, with a most pleasing perfume, on stem about 10 inches high. The flowers are in white and various shades of pink, and they are quite distinct from any of the other pinks in the garden.

I grew mine from seed, which I put in around the end of July last year.

Have you ever noticed, in the rock garden, that after the Alyssum is finished there are hardly any yellow flowers for the balance of the year? The balance of color doesn't seem quite right, with lots of white, purple, red, pink and blue, but no yellow. I get around this by planting a couple of little brooms called Cytisus Ardoinii.

RICH YELLOW

This little fellow grows about 10 inches high and spreads two feet across, and he is altogether a first-class performer. He covers himself with rich yellow flowers all through May and June, and like most of the brooms, he demands a place in full sun.

Cytisus Ardoinii doesn't seem to require any care at all apart from an annual clipping over just after the flowers have finished. It is a native of south Europe, and the parent of several of our hybrid brooms.

Schoolboys Make Tour Of Dockyard

Thirty-five private school boys from Hamilton, Ont., toured Esquimalt Dockyard Tuesday and steamed around Esquimalt Harbor in one of the navy's harbor craft yesterday. They had breakfast and lunch at the cadet training establishment in the dockyard.

The boys, who range in age from nine to 15, arrived in Victoria Monday and were entertained by a committee headed by Commodore B. R. Spencer, RCN, superintendent of HMC Dockyard.

They were guests also at University School.

Also in Victoria yesterday was a group of 24 boys from the Seattle YMCA, here on a cruise on board the Twanho, a Seattle charter yacht.

The party, headed by Glen Fowler and skipper K. E. Cook, will sail today for the San Juan Islands.

The Case of the LINCOLN KILLER

BY CARL G. HODGES

(Text copyright, 1954, Carl G. Hodges. Distributed by King Features Syndicate.)

I said to Terry, "Will you help me with my bags? I'll go to another hotel." And he was a darling in the strained atmosphere. I could tell he hadn't fallen under Lorelei's spell. Terry said, so everybody in the room could hear, "Nonsense! I'm taking you home with me. Dad will be proud to have you."

When we left the hotel it was nearly midnight. But the ugly man in the checkered coat was sitting in the lobby where he could keep his eyes on the elevators. He was reading a newspaper that he raised in front of his face when he saw Terry and me. As Terry drove away from the curb, the stranger came out of the hotel, frantically waving for a cab.

The cab followed us to the Drennan home and drove past, disappearing around a corner. I didn't mention the fears I had to Terry since I had met him for the first time only a few hours ago.

Terry's father had already retired when we entered the Drennan home. Terry showed me to my room which was exquisite in tan and orchid. He opened closet doors, etc., to see that everything was in order.

Promising to show me the many local historic sights, and urging me to accept a role in the local version of the "Gentleman from Sangamon," Terry said good night.

In my troubled sleep my dreams were peopled with ugly men in checkered coats, etc. . . . At long last they turned to pleasanter things: of a huge young man with blond hair that fell askew over one side of his forehead and a pug nose that wrinkled up at you when he grinned . . .

Next morning I slept late. I was awakened by the housekeeper, a kindly white-haired woman who had been with the Drennans for 10 years. She confided to me that she was the wife of a miner in the nearby Peabody Coal Mines who worked the day shift; she stayed at the Drennans till seven each night.

At dinner I met Terry's father. He was in his early fifties; a mature edition of Terry. His hair was graying and brushed severely above his ears. He was gentility, sophistication, distinction all in one. I liked him immediately. His name was Stanford, named after an old pioneer forebear who had been one of the early inhabitants of Petersburg, the town that had surveyed by Abraham Lincoln. We talked of many things—except Lorelei. She seemed to be taboo in the Drennan home.

After dinner my introduction to the Lincoln county began. Escorted by Terry I visited the two-story white frame house where Abraham Lincoln had lived in Springfield. I marveled at the old carpets, the contemporary pictures on the quaintly papered walls and the quiet dignity of the walnut and mahogany furniture in the rooms.

We visited the Sangamon County courthouse which had once served as the State Capitol, and in which Lincoln had made his famous "house-divided" speech. Then we drove to Oak Ridge Cemetery, to the tomb which has been visited by more people, perhaps, than any other historical shrine in the nation. We returned to the parking circle and drove south.

As Terry slowed near the cemetery entrance we passed a gray car driving in. My glance swept sideways at its driver. He was staring straight forward but I would have known those heavy features in that scar-tissued eyebrow anywhere. It was the man in the checkered suit.

Terry gave me a quizzical look. "Friend of yours?"

I flushed. "Why did you say that?"

"I don't know. I saw the same man in the hotel lobby last night. He seemed to be in an awful hurry when we pulled away from the hotel. He was waving for a cab and—a pair of headlights followed us all the way home."

"I don't know him," I said, and then I tried to change the subject. "Where are we going?"

"Now we're heading for New Salem State Park, Penny. You've never really visited the heart of the Lincoln country until you've seen New Salem. We can make a day of it."

"Will we see the bowl where the Springfield Players will present the 'Gentleman from Sangamon?'"

"We'll see everything."

Terry drove west out of Springfield. It was quarter to two as he helped me out of the car. We walked past the milling crowd into New Salem Village. Then Terry escorted me through various historic cabins and sights. Suddenly, a tall, distinguished man left a sightseeing group and approached us. He nodded at Terry and doffed his hat. His face was grey to match his hair and his coal black eyes and gave him a handsome look.

"Pardon me, Miss Lorelei," he said, 'for interrupting, but circumstances warrant it. I am in no position, financially, to meet your demands. I am prepared to—to take steps to protect myself and my family. Good day."

(To Be Continued)

Weather Forecast

July 14, 1954
(Government Forecast)

TODAY

Sunny and warm. Winds light except southwesterly 15 in the afternoon. Sunshine yesterday, 15 hours, 12 minutes. Precipitation yesterday, nil.

RECORDED TEMPERATURES

High yesterday	70
Low yesterday	53

FORECAST TEMPERATURES

High today	70
Low today	50

SUNRISE AND SUNSET

Sunrise — 5.25 | Sunset — 9.13

East Coast of Vancouver Island—Sunny and warm. Winds light except northwesterly 15 in Georgia Strait during the daylight hours. High at Nanaimo, 80.

West Coast of Vancouver Island—Sunny and warm in the southern section, increasing cloud in the northern sections in the afternoon. Winds light. High at Estevan, 65.

TIDES AT VICTORIA
(Pacific Standard Time)

	Time H.M.	Ht. Ft.	Time H.M.	Ht. Ft.	Time H.M.	Ht. Ft.	Time H.M.	Ht. Ft.
14	4.07	1.6	10.41	8.7	19.35	8.6	22.44	9.5
15	4.42	1.3	10.47	8.6	20.23	8.8		
16	5.26	0.5	9.17	1.2	18.56	8.5	21.10	8.6
17	1.10	9.3	9.54	1.4	19.10	8.4	22.03	7.8
18	1.59	8.9	10.30	1.9	19.36	8.3	22.59	7.2
19	3.06	8.3	11.08	2.6	18.31	8.5	23.58	6.3
20	4.26	7.5	11.44	3.5	18.49	8.8		
21	1.01	5.7	8.03	6.7	12.18	4.6	19.15	9.1
22	2.08	4.7	7.43	6.2	12.44	5.7	19.44	9.4
23	2.13	3.9					20.13	9.7
24	4.19	2.9					20.47	9.8
25	5.13	2.2					21.35	9.8

TIDES AT POINT ATKINSON
(Pacific Standard Time)

	Time H.M.	Ht. Ft.	Time H.M.	Ht. Ft.	Time H.M.	Ht. Ft.	Time H.M.	Ht. Ft.
14	3.32	13.2	10.17	2.3	18.17	14.5	22.15	11.7
15	5.09	13.2	10.56	1.9	18.48	14.7	23.03	11.3
16	3.30	13.3	11.34	1.8	19.18	14.8		
17	0.32	10.8	4.52	13.0	12.11	1.0	19.45	15.0
18	1.14	10.1	5.46	12.7	12.48	2.4	20.11	15.1
19	1.54	9.1	6.46	12.3	13.27	3.4	20.35	15.2
20	2.43	8.0	7.54	11.8	14.05	4.8	21.03	15.3
21	3.33	6.9	9.11	11.3	14.44	6.0	21.34	15.1
22	4.30	5.7	10.39	11.2	15.31	6.7	22.06	15.0
23	5.20	4.5	12.19	11.5	16.29	10.0	22.46	14.8
24	6.30	3.5	13.50	12.3	17.50	11.9	23.36	14.4
25	7.28	3.0	15.35	13.2	18.38	12.8		

SAANICH INLET

To determine tides in Saanich Inlet area: For higher high water deduct 14 minutes; for lower low water deduct 23 minutes; for half-tides (those other than highest and lowest) deduct 22 minutes.

COWICHAN BAY

To determine tides in Cowichan Bay area: For higher high water deduct 14 minutes; for lower low water deduct 50 minutes; for half-tides deduct 23 minutes.

TEMPERATURES
(to 4.30 p.m.)

	Min.	Max.	Precip.
St. John's	50	74	
Halifax	54	66	.26
Montreal	48	67	.07
Ottawa	50	88	
Toronto		84	
Winnipeg	47	81	.09
Brandon	43	70	.33
The Pas	50	77	
Regina	50	76	
Saskatoon	55	73	
Prince Albert	53	72	
North Battleford	52	74	
Lethbridge	48	79	
Calgary	41	71	
Edmonton	50	74	
Kimberley	43	79	
Kamloops	45	84	
Penticton	48	79	
Vancouver	48	70	
Prince Rupert	48	62	
Prince George	37	74	
Whitehorse	48	63	.55
Seattle	53	73	
San Francisco	54	70	
Los Angeles	55	77	
Chicago	73	93	

NEW DELHI (AP) — Mrs. Rattan Bai Jain was found guilty at a New Delhi trial Monday on charges of murdering three girls whom she suspected of intimacy with her husband. He runs a clinic for treatment of women's diseases.

Most of U.S. Sizzles As Mercury Up to 111

CHICAGO (UP)—Almost the entire nation sizzled Tuesday in a record-breaking heat wave with temperatures hitting 110 degrees in many sections of the midwest.

It was so hot at Youngstown, Ohio, that burglars passed up other loot to steal three air conditioning units from the Lombard Mfg. Co. Workers at the firm vowed, with the mercury pushing 100, that it'd go hard with the thugs if they were caught.

The only areas to escape the heat were a thin sliver along the Atlantic seaboard and a wedge of the Pacific Northwest.

The weatherman claimed it was cooler in Illinois and Eastern Missouri Tuesday. He explained that temperatures stayed at 100 instead of 106 as it was Monday.

Some representative temperatures included:

Joplin and Butler, Mo., 111; Kansas City, 109; Springfield, Mo., 107; Velleville, Ill., 101; Emporia, Kans., and Ponca City, Okla., 109; Salina, Kans., and Russell, Kans., 108; Marion, Ill., 100; Columbia, S.C., 98.

Even in Lone Rock, Wis., which winter after winter furnishes some of the nation's lowest temperatures, the mercury stood at 93 degrees.

YOU MAY HAVE PIN-WORMS AND NOT KNOW IT!

Fidgeting, nose-picking and a tormenting rectal itch are often telltale signs of Pin-Worms . . . ugly parasites that medical experts say infest *one out of every three* persons examined. Entire families may be victims and not know it.

To get rid of Pin-Worms, these pests must not only be killed, but killed in the large intestine where they live and multiply. That's exactly what Jayne's P-W tablets do . . . and here's how they do it:

First—a scientific coating carries the tablets into the bowels before they dissolve. Then—Jayne's modern, medically-approved ingredient goes right to work—kills Pin-Worms quickly and easily.

Don't take chances with this dangerous, highly contagious condition. At the first sign of Pin-Worms, ask your druggist for genuine Jayne's P-W Vermifuge . . . the small, easy-to-take tablets perfected by famous Dr. D. Jayne & Son, specialists in worm remedies for over 100 years.

JAYNE'S P-W for PIN-WORMS

NO RISK

You Get Better Transistor Hearing or You Get Your Money Back

for only $99.50

- 10-Day WRITTEN GUARANTEE—your word is final!
- CONVENIENT TERMS — $10 Down, $10 Per Month
- BONE CONDUCTION at No Extra Cost
- 10c Per Month operates instrument for thirty 8-Hour Days
- Special Telephone Pick-Up . . . shuts out room noise!
- Magnetic Microphone — most resistant to humidity
- Clearer, more life-like Transistor Hearing

Great, new Tubeless ACOUSTICON 3-TRANSISTOR HEARING AID

ACOUSTICON OF VICTORIA

102 Stobart Building — 2-4524

Deliver Vehicles from East

Hundreds of Victorians Travel Cheap in New Cars

BY BRUCE LOWTHER

Several thousands Canadians, a few hundred of them from Victoria, will be traveling in opposite directions across Canada in special, inexpensive trips this summer.

They are men and women who have arranged with automobile companies to drive cars from Ontario factories to points in the west.

One Toronto agent says he will ship about 400 cars to Vancouver and Victoria alone.

Car dealers in Victoria say most cars driven are used by car salesmen, U-drive fleets and as company cars.

Anyone over 21 with a license and "several" character references is eligible, but drivers usually have to sign an agreement and are always carefully screened. Some drivers are under 21, but must be known personally by the dealers.

Some drivers pay part of the costs if they travel more than 3,500 miles (the shortest route from Ontario is 2,900 miles.) Those coming straight here are sometimes paid a small fee, while most drivers do the job free.

Majority of the drivers go east by other means, have a holiday, then drive back. A few holidays on the way.

If any of the cars are sold to the public, buyers are informed of the distance the cars have traveled and prices are reduced accordingly.

One dealer said arrangements are "nearly complete" for this year, since most of the special drivers are teachers and students who have the summer off.

Popular Singer Expecting Child

HOLLYWOOD (AP)—Vocalist, Rosemary Clooney and her husband, actor Jose Ferrer, announced that they are expecting their first child next January. Miss Clooney said she hopes to make one or two motion pictures before her confinement.

Phone for FREE Delivery COD

Bottled BEER

PHONE 4-4179

25c per dozen paid for empties. Please have them ready when the driver calls.

This advertisement is not published or displayed by the Liquor Control Board or by the Government of British Columbia.

WHY WEAR

YOUR CAR DOWN TO THE LAST MILE?

REPAIR NOW! Add miles of pleasure to your car.

DRIVE IN FOR A FREE ESTIMATE

GMAC GENERAL MOTORS BUDGET PLAN is the way to buy repairs and accessories

EMPRESS MOTORS LTD.

900 FORT STREET

Phone 2-7121

- helped by this granary on wheels!

Canada's busy trucking industry has a lot of chores to do around the farm too! Out West, farmers depend on the fleets of carriers that haul the grain from the field to the elevators. And it takes other trucks to transport the grain from railhead to the miller, then to bakeries, to stores—and, finally, to carry the finished products to you.

The truck is the errand boy of industry, agriculture and commerce. Your errand boy, too, but with the efficiency and strength to do a man-sized job in our modern world.

Canada's rapid growth and expansion has made the trucking industry vital to the nation's economy. While we see more and more trucks on bigger and better highways we can be sure Canada is still growing—still going places!

A SALUTE TO CANADA'S TRUCKING INDUSTRY

From the Makers of

DUNLOP TIRES

FOUNDERS OF THE PNEUMATIC TIRE AND FOAM RUBBER INDUSTRIES

"To fetch a pail of water"

Modern Jacks and Jills simply turn a tap for all the water they want. Many such conveniences are made possible because people have Imperial Bank Savings Accounts. The money enables Imperial to provide financial assistance to supply the things you want, and at the same time, this money accumulates interest for you. Come in today and open a Savings Account at Imperial Bank of Canada.

IMPERIAL

"the bank that service built"

Apology Tendered BCE Directors On Bonus Options

VANCOUVER (CP)—The Canadian Press on July 7 carried a story which reported on a stock option plan of the British Columbia Power Corporation and the British Columbia Electric Company, a subsidiary.

The report named the directors as having received shares under the plan and gave rise to the inference that they had used their position as such to benefit themselves.

The Canadian Press was incorrectly informed and now learns that the stock option plan was restricted to full-time officials.

The Canadian Press regrets any embarrassment that may have been caused, and offers its apology to the following directors and officials:

E. Ronald Crammond, George T. Cunningham, Sydney G. Dobson, S. Godin, C. L. Gundy, A. P. Holt, R. H. B. Ker, A. Deane Nesbitt, James G. Robson, J. B. Woodyatt, Norman A. Yarrow, E. W. Arnott, W. C. Mainwaring, J. A. Brice and G. G. Woodward.

(The Daily Colonist, which carried The Canadian Press story on July 8, corrected the false impression in its regular business column on July 9. At this time, it adds its apologies to those of The Canadian Press.)

Kids, Elephants Share In Circus Build-Up

The Clyde Beatty circus comes to town today and there will be free passes for lucky youngsters who are early birds and not afraid to work.

The gigantic railroad circus with its 15 double-length cars will rumble in to the Russell Street station on the E&N between 7.30 and 8 a.m. and seconds after it stops the drama that thrills everyone from nine to 90 will begin.

Most people marvel at the way, in a matter of a couple of hours, the circus, with its animals, clowns, trapeze girls and side shows, rises from nothing.

But the circus people know the secret.

The kids and the elephants do the work. And the youngsters love it.

Nearly 200 kids will enjoy themselves this morning, lifting, carrying, running, climbing and pulling the Clyde Beatty circus into shape for today's opening at 2 p.m. at Victoria West Park.

Their reward will be a ticket to the big show to see Clyde Beatty boss his lions and tigers around, and maybe a chance to ride on an elephant's head.

The nine Indian elephants of the circus will do most of the heavy work, including lifting the towering centre pole that raises the big top which will cover three rings and grandstands for the second biggest circus in the world. It is second only to the famous Ringling Brothers and Barnum and Bailey show.

The hundreds of thrill-seekers who are expected to turn out to see Circus City rise at Victoria West Park will get a free preview of some of the show.

Twenty-two tents in all will be erected and next to the big top the biggest of these will be the side shows and the huge menagerie tent which houses 20 cages of wild animals, including the lions and tigers, camels, llamas, ponies, chimpanzees, bear, deer and antelope.

One of the big hits in the wild animal section of the circus this year is the three baby elephants, Baby Jumbo, Pee Wee, and Dumbo, which will be excused from most of the work, but will be on hand to entertain the youngsters who are lucky enough to get a job with the circus this morning.

By 2 p.m. the circus will be up and the elephants will trumpet and join the procession of sound and color that marks the gay opening of the only circus in the world that has a calliope playing with the band.

Oddity

ERDING, Germany (AP)—A U.S. Army helicopter pilot aiding in flood rescue work in Bavaria told this one Tuesday:

He plucked several marooned people from a farm house. Later he took a man from a housetop who looked vaguely familiar.

"Didn't I bring you out a few hours ago?" the pilot asked.

"Yes," replied the man. "I enjoy riding in a helicopter so I went back by row boat."

Choir Sings To Millions

LONDON (CP)—The Elgar Junior choir of British Columbia, in Britain on a seven-week tour, Monday night sang before an estimated 8,000,000 viewers on a British television program. Following the broadcast, the choir went to Overseas House in central London to sing at a concert, attended by W. A. McAdam, agent-general for British Columbia.

Norma Greig represents Victoria.

Symphony, Arts Centre To Act

Renewed Appeals For Financial Aid To Face Council

New applications for financial assistance will be made to city council by the Victoria Symphony Society and the Greater Victoria Arts Centre.

Earlier requests were tabled by council last week when informed by City Solicitor A. J. Patton that grants to such organizations can only be made by by-law.

Since the beginning of this year council has made charitable grants of some $23,000, more than $1,500 below the $25,000 ceiling approved by ratepayers last December.

Officials of the Symphony Society and the Arts Centre were sharply critical of the way council has handled their application for grants, but they declared new applications would be made in accordance with procedure outlined by City Solicitor Patton.

"SHABBY DEAL"

J. F. K. English, symphony president, said symphony members believe they have received "a shabby deal" from council so far.

He said the method used in handling the applications was annoying.

Council has had the applications since the beginning of the year but gave no hint until last Thursday that they could not be treated as ordinary charitable grants.

Monte L. Tyrwhitt-Drake, president of the Arts Centre, declared he felt council had "deliberately insulted the Symphony Society and the Arts Centre."

"In applying for grants of municipal assistance, we were instructed to follow a certain procedure which we did," he explained.

WRONG PROCEDURE

"At a later meeting of the council, when the question of our grants came up, it was stated that the procedure which we had followed as requested was the wrong one and that council was not able to deal with our requests in the manner in which we had been led to believe it would," he continued.

"Apparently the 1954 amendment to the Municipal Act which authorized grants to such organizations as the Symphony and the Arts Centre specified that such grants should be made by by-law and not by resolution," he said.

"EXAMPLE OF BUNGLING"

"It seems strange," he continued, "that this enactment was not brought to the attention of the council until it was too late for the council to do anything about it, the money authorized by the voters for charitable purposes having by then been used up by such worthy local projects as the British Empire Games."

"If no insult was intended, I suppose it is just another example of the kind of bungling which we can expect from the municipal masterminds," stated Mr. Tyrwhitt-Drake.

NOT TOO LATE?

Colin Graham, curator of the Arts Centre, was disappointed but said: "I hope it's not too late for council to reconsider its attitude and to swing into action and more into line with what is customary in other cities of Canada and elsewhere."

He pointed out Vancouver gave $19,000 a year to its arts centre; Edmonton $6,000, plus $7,000 for improvements in a single year; and Calgary council voted $7,500.

City officials, meanwhile confirmed that there is no reason why the two organizations cannot request council to pass by-laws to give them financial assistance. Opinion was expressed, however, that council would have a hard time finding money now which has not already been earmarked by various budget provisions.

The Arts Centre applied for an $8,765 grant to cover an operating deficit of $5,765 and delinquent taxes amounting to $3,000, the Symphony for $2,867 to cover last season's deficit.

Kilt To Whirl This Saturday

The kilt will whirl on Saturday when more than 170 Scottish dancers from as far as San Francisco and as far east as Edmonton and Red Deer, Alberta, compete in Victoria Highland Games at Royal Athletic Park.

The games will commence at 9 a.m. with junior dancing and piping contests; and the official opening will be at 2.15 p.m. when Provincial Secretary Wesley Black will open the Scottish Games.

One of the most colorful events will be held around 3.30 p.m. when at least seven different pipe bands will compete for honors.

MASSED PARADE

A massed pipe band is expected to attract three bands from Seattle, the Seaforths from Vancouver, the Police Pipe Band from Vancouver, the Canadian Scottish Regiment (Princess Mary's) and the Greater Victoria Schools Pipe Band.

Marches, strathspeys and reels, jigs and piobaireachd will wail out over the field when 19 pipers compete in series.

Jeannie Burns, the familiar kilted lassie who greets U.S. tourists as they arrive in Victoria, is expected to be hard to beat in the piping.

She returned from Portland Highland Games this week with one of the major prizes, the aggregate for youngsters under 16.

Seven other Victoria Scotties won honors at Portland and will compete here Saturday.

Heather Duncan placed well up among those under 16 in dancing; Len Williams and Elizabeth Moyes shared honors in dancing under 13; Patricia Conrad and Dennis Underwood took awards in the under 11 class, and Gail Marshall and Lola Brown topped the under nine division.

PROFESSIONALS, TOO

Six professional Highland dancers will compete in the games at Royal Athletic Park and are expected to provide some of the finest dancing seen here for years.

Even the Irish and the sailors will have their moment at the games. Several contests feature jigs and hornpipes.

Some of British Columbia's top track and field stars will compete in 22 events and some keen competition is expected from Washington State stars.

The games will continue until after 5 p.m.

NEWS REVIEW

By Erith M. Smith

(From AP, CP, Reuters, UP)

With a gay indifference that recalled the Vienna of old, the ancient Austrian city Tuesday met the crest of a disastrous Danube River flood which swept to 27 feet. Streets were awash in Viennese suburbs, and across Central Europe the Danube's death toll stood at 34. Within Vienna, however, citizens took the situation calmly, cheering rescue workers between mouthfuls of ice cream.

★ ★ ★

The U.S. state department, in an announcement Tuesday night from Washington, says the United States has recognized the new government of Guatemala, headed by Col. Charles Castillo Armas.

★ ★ ★

A new 86-foot-wide road through the heart of the business area will be built by the City of London, at a cost of almost £6,000,000.

★ ★ ★

In Ottawa the federal cabinet has increased the salaries of some deputy ministers from $15,000 to $20,000 a year, according to a treasury board official. Other deputy ministers were given increases from the $13,500-up bracket to a minimum of $15,000.

★ ★ ★

Sen. Joseph McCarthy has announced that his U.S. Senate investigating subcommittee will meet Thursday, and added "it is extremely important now to get to the investigation of Communists in defense plants."

★ ★ ★

Hope was dim in Portland Tuesday for an early end to the 23-day-old Pacific northwest lumber strike. First major negotiations since the start of the walkout broke down.

★ ★ ★

In a brief to the Bracken Liquor Inquiry Commission, the Canadian Pacific Railway has urged public sale of beer, wine and spirits in Manitoba hotels and on trains in that province.

★ ★ ★

Claimed by her employers to be the only woman bus driver with a recognized 10-year safety record of heavy duty driving, Helene G. Dearman of San Francisco, has a word of advice for other drivers (men or women): "Just give the other guy the right of way. It might not be what you feel like doing, but it prevent accidents."

★ ★ ★

From Ottawa comes the announcement that the destroyer escort Huron will begin her third tour of duty in Korean waters early this fall. She will sail August 1 from Halifax and will relieve the destroyer Haida late in September. The Huron is commanded by Cmdr. Leo Patric McCormick, 35, of Port Arthur, Ontario.

★ ★ ★

The British treasury in London says Prime Minister Churchill's trip to Washington for talks with President Eisenhower cost £10,023.

★ ★ ★

Cmdr. Charles Vincent Laws, 39, of Medicine Hat, will become the new secretary of the naval board, August 9, with the acting rank of captain, the RCN announced Tuesday.

★ ★ ★

A high diplomatic source in London says the U.S. and Britain have told France they agree West Germany must be given limited sovereignty by fall.

Seasick 'Sender,' Raft, Bob Along

SAN FRANCISCO (UP)—The luckless raft Lehi bobbed like a cork in a calm sea somewhere off the coast of Southern California Tuesday, its distraught and sick-of-the-sea radioman waiting to be found and rescued by a 43-foot commercial fishing boat.

The fishing boat Vergen left San Simeon, Calif., Tuesday morning on its rescue mission with Dr. Arthur Fearon, university professor who helped put the raft to sea on its "scientific" expedition to Hawaii aboard.

WHERE IS IT?

Dr. Fearon still wasn't exactly sure where the Lehi was floundering when he left the small port 200 miles south of here, but the latest "fixes" put the raft somewhere off the Southern California coast, apparently abeam San Luis Obispo county.

Radioman Don Smith, suffering from the flu, a hoarse throat and general disgust with the whole expedition, sent feeble Morse code messages Monday demanding, "get somebody out here while I'm still alive."

Dr. Fearon finally located a ship and left on the search when coastal fogs lifted.

However, the professor said he hoped to be able to talk Smith into staying on the Lehi.

"After all, the whole idea of the trip is an experiment in human survival," Dr. Fearon said. "I hope to talk him into staying aboard. If he cracks up now, it would be jeopardizing the whole purpose."

The purpose of the trip when the cheesebox craft left here last Friday was to drift to Hawaii on ocean currents and get food from the sea and water from occasional Pacific rains.

The drift thus far has obstinately taken them south instead of west and food has been a sparse diet consisting of one salmon and one shark.

Lost Eight Days, Fisherman Found

NORTH BEND, Wash. (AP)—Gaunt, footsore and famished, James E. Stolberg, 31, Seattle fisherman whose hunger drove him to eat boiled fern leaves, was found Monday after being lost eight days in the Cascade Mountains. The disabled Second World War veteran, who suffered from arthritis, had been sought by large parties.

FUNERAL NOTICE

Members of Pro Patria Branch, Canadian Legion, B.E.S.L., and the Ladies' Auxiliary, are requested to attend the funeral of our late Comrade H. A. Middleton at Chaplin's Funeral Chapel on Wednesday, July 14, 1954, at 3 p.m.

O. A. GILL, Secretary.

When? WEDNESDAY!
Where? at STANDARD!
What a Half-Day Special!
FINE QUALITY
SHEETS!
They're slightly substandard, but look at the price. Get several pair at this saving.
63"x100". Pair $5.98
81"x100". Pair $6.95
Pillow cases to match. Pair $1.49
Standard FURNITURE
RIGHT THROUGH—YATES TO VIEW

NEW! Dr Scholl's Chlorophyll FOAM INSOLES
Keep Your Feet Air-Cushioned! Air-Ventilated! Air-Cooled!
NOW! Enjoy the most delightful walking ease imaginable by wearing Dr. Scholl's CLORO-VENT Foam Insoles. They instantly convert any shoe into an air-cushioned, air-ventilated shoe. Also quickly relieve painful callouses, burning, tenderness on bottom of feet. Perforated to ventilate your feet as you walk—so essential to foot health. Get a pair of Dr. Scholl's CLORO-VENT Foam Insoles today. Only 79¢. Sizes for men and women. At Drug, Shoe, Department and 5-10¢ Stores everywhere.
PERFORATED, VENTILATED so essential to foot health
Like Walking on Pillows

Dr Scholl's CLORO-VENT Foam Insoles

MEN! Which of these 7 "Age-signs" make YOU Feel Old?
Weak, tired, rundown at 40, 50, 60 or over? Lacking in pep, energy, life, zest? Feel years younger quick. Try Ostrex Tonic Tablets today. For body weak, old because low in iron; "peps up" both sexes. "Get-acquainted" size only 60¢. At all druggists.

CONFIDENCE
The same confidence you repose in your physician may be placed in our faithful fulfillment of prescriptions with scientific precision.
McGill & Orme LIMITED PRESCRIPTION CHEMISTS
Fort at Broad 4-1196
Douglas at View 4-2222

ECZEMA RASHES
To help bring swift soothing relief from the awful itching and irritation of Eczema and other Skin Rashes, try Dr. Chase's medicated, antiseptic Ointment. A safe home treatment for over 50 years.
DR. CHASE'S OINTMENT

PAINTS
EXTERIOR
Green — Grey — Brown $2.45 Gal.
White — $2.95 Gal.
White — Cream — Ivory $3.75 Gal.
White — Ivory — Cream — Shutter Green $4.95 Gal.
ALUMINUM PAINT $3.50 Gal.
For Your Shortage—See Our Surplus
Capital Iron & Metals Ltd.
— Free Customer Parking —
1824-1832 Store St. 4-2434 - 4-8441

"Happy Birthday" to someone far away...

Say it with Flowers-By-Wire
Whose birthday is coming up soon? Before you forget, tell your F.T.D. Florist ... the shop with Speedy and the famous Mercury Emblem. He guarantees delivery worldwide—even of last-minute remembrances.
Costs So Little! You pay only for the flowers you select, plus telegraph charges. Sales tax extra where applicable.
Visit or Phone Your F.T.D. Florist
Florists' Telegraph Delivery Association, Headquarters, Detroit, Michigan
THE POSY SHOP — Fort Street
BALLANTYNE BROS. LTD. — Prince Robert House, Douglas St.
WOODWARD FLORISTS — 619 Fort Street
BROWN'S VICTORIA NURSERIES — View St.
NORTH QUADRA FLORIST — Quadra Street
IT PAYS TO BUY NATIONALLY ADVERTISED PRODUCTS

the amazing VOLKSWAGEN alone gives you these features

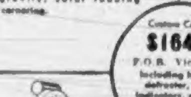

Independent torsion bar suspension on all 4 wheels gives a velvet-smooth ride; lowers centre of gravity; safer roading and cornering.

Engine in rear gives balanced weight distribution, more comfort, safer traction. Air-cooling—no anti-freeze—no boiling; no freeze-up.
Custom Coach $1645 F.O.B. Victoria Including heater, defroster, turn indicators, double electric windshield wipers, overdrive.

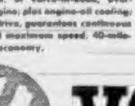

Low r.p.m. of valve-in-head, oversquare engine; plus engine-oil cooling; plus overdrive, guarantees continuous cruising at maximum speed. 40-mile-to-gallon economy.

Saucy, Continental styling gives safe curb-line vision. Easy-for-ladies parking, fewer dented fenders.
Two hard, severe Canadian winters and thousands of miles on mountain roads, gumbo ruts, super highways have proved Volkswagen can take it!
That is why Volkswagen sales have climbed spectacularly ... why you have seen so many on the road.
Canadians like the economy, the ruggedness, the long life. They thrill to the unbelievable comfort, ease of handling, sheer driving pleasure.
Volkswagen has a Dominion-wide service organization with over three-quarters of a million dollars in spare parts. See YOUR Volkswagen dealer. Drive an amazing Volkswagen.
VOLKSWAGEN
DISTRIBUTOR FOR B.C.
VOLKSWAGEN PACIFIC SALES LTD.
1278 Seymour Street, Vancouver, B.C.
DEALER:
SPEEDWAY MOTORS LTD.
904 YATES STREET at QUADRA, VICTORIA

1858 **The Daily Colonist.** 1954

AN INDEPENDENT NEWSPAPER, THE ORGAN OF NO CLIQUE OR PARTY

Published at 2631 Douglas Street, Victoria, B.C.

SETH HALTON, Publisher — SANDHAM GRAVES, Editor-in-Chief

Subscription Rates: Carrier delivery in city $1.50; carrier delivery in country $1.25. Mail Rates: Canada, Great Britain and possessions, Yukon Territory one month $1.25, three months $3.50, six months $7.00, year $13.00. United States $1.25 per month, other countries $2.00 per month. Authorized as second class mail Post Office Department, Ottawa.

WEDNESDAY, JULY 14, 1954

The British Scene...

By Giles

"Lot of good us trying to teach children that sport's the thing."

—London Daily Express

Farnborough Researches

GREAT Britain has made an important contribution to jet propulsion in aviation through the careful and exhaustive research into the reason for the failure of three Comet airliners that has just been completed at the nation's experimental air station, Farnborough. Pressurized airliner cabins, a necessity for high altitude flight, are still new enough to the world to leave room for the mechanical failure which apparently did take place in this connection. Under long pressure and in rapidly changing levels of the atmosphere certain metal parts ceased to function; air pressure built up inside the cabins, and the aircraft disintegrated through explosion.

It is characteristic of British engineering thoroughness that the Comet tests were conducted without regard to cost or effort until the fault had been found. The use of a Comet jet hull, which was submerged in water and submitted to the same internal pressure that it would have to withstand in high altitude flight, was a practical if expensive solution. The success of the inquiry will go some distance towards allaying public concern over the unfortunate series of accidents which led to it. The assurance now is that air pressure failures can be eliminated in existing machines and in any that are built in the future.

The solution will enable the British aviation industry to return to its outstanding developments in the commercial use of jet propelled aircraft, a field in which the United Kingdom has consistently led. The Farnborough research station, meanwhile, chalks up another signal success.

Sloppily-Loaded Dirt Trucks

FROM time to time there are complaints in and around Victoria about streets being littered with mud and clay dropped from carelessly loaded trucks as they drive away from construction projects. Vancouver apparently is experiencing that sort of annoyance on a large scale in connection with the excavations for its new post office building. A cartoon in The Province shows a street sweeper, ankle deep in muck, vainly trying to clean the roadway while a nonchalant truck operator drives past with his overloaded vehicle cascading more soil in all directions. The picture may be exaggerated somewhat, but it is through exaggeration that cartoonists make their points.

The Victoria police have been giving this matter attention, and as a result the nuisance has become less prevalent here. It has not disappeared entirely, however. A few days ago the roadway in the vicinity of a major building job was littered for several blocks with clay from the excavations. Though unsightly, the spilled soil did not cause much trouble while it was dry; but when heavy rain came the street surface was plastered with a slimy coating dangerous to wheeled traffic and annoying to people walking.

The city street-cleaning department should not have to clean up that sort of mess at public expense. It is up to contractors to see that their men load the trucks properly and scrape off any material adhering to the sides. A few squirts from a high-pressure hose would remove clay imbedded in the tread of the tires. Reasonable care would remove most of the annoyance; and even if some soil inadvertently was deposited on the streets it should be the contractor's duty to have it swept or hosed away.

A Welcome Gesture

VICTORIA contains few statues or stone monuments of any kind, perhaps because they cost money, and the city lacks in this respect the Old World grace that deems sculptured stonework to be part of a cultural heritage. There is not even a statue of the man who founded this community. All the more reason therefore why the generous offer of Woodward's to bring over from Dublin a statue of the Queen after whom this city is named should be welcomed. The transaction will cost Victoria City nothing.

The Dublin statue of the old Queen is an imposing structure mounted on an ornate base of large dimensions. Artistically it is a fine example of the sculptor's art and one which if properly sited should enhance the attractions of the city. Even though there already is a modest statue of Victoria on the Legislative Buildings' lawn there is ample room here for this much more felicitous specimen of monumental architecture. The City Council did well to accept the offer with alacrity.

The Dublin statue would not be available to a Commonwealth nation were it not for the political situation in Eire. That alone is why the statue is not now standing as long it did in the heart of the Eire capital. Dublin authorities are nevertheless anxious that its transshipment, a major freighting venture, should be carried out with dignity and propriety; a condition happily guaranteed by the kindly interest of Colonel Woodward in the matter. Due thought will no doubt be given beforehand as to where the statue should be placed, in a setting commensurate with its size and in keeping with the nature of the monument. This is important in order to couple the project with the desired balance and grace.

Short-Sighted Policy

COVENTRY'S example is not one that is likely to be followed by many cities in England, nor for that matter elsewhere in the world. The defeatist policy of rejecting civil defense may have been adopted by its city council for other reasons, such as left-wing politics for example, but it means just this: panic, not civil order, would be its lot in any future emergency whether the fusion bomb were used or not. Panic ensues when untrained people face a situation that is new and terrifying to them, and its results are more to be feared than any physical upheaval.

If every community in Great Britain adopted the same policy, the United Kingdom would become an easy mark for any hostile air action, even the unornamented fire-raid. With no civil watch, outbreaks of fire could become conflagrations, the injured would go untended, and the civil losses in any major disaster could be from two to three times heavier than would otherwise be the case. Fortunately for Britain, the proponderance of its people are not imbued with kindred defeatism. Their courage is obvious and manifested in innumerable ways. The wonder is that Coventry, which rose to the heights of human courage in the late war, should have come at last to this weak folding of its hands.

Here in Canada the action of the Coventry council will neither be followed nor admired. Most Canadians understand, without need of a diagram, that although geography has favored them in many ways preparedness is the price of such security as the modern world may enjoy.

Interpreting the News

Russia Maintains Stability

By TOM WHITNEY

Associated Press Foreign Staff Writer

IT'S now just a few days more than a year since the Soviet government announced the arrest of the dreaded police chief Lavrenty Beria.

There still may well be some acute personal conflicts within the Soviet leadership. It wouldn't be surprising, sooner or later, to see one or more of these erupt into the open. But there is serious doubt whether anything of this sort will undermine the Soviet government.

To put it simply Premier Malenkov could do in Nikita Khrushchev, Khrushchev could get rid of Malenkov, or Nikolai Bulganin could get rid of them both. But any such developments would be handled, it is believed, inside the leadership and neither during their course nor in their result would have much important effect on the Russian people or the outside world.

The Russians themselves describe the present situation as "collective" leadership. In actuality the Soviet Union is still very clearly an absolute dictatorship in which powers are exercised by a small committee in which two men play leading and apparently approximately equal roles.

The two men are, of course, Premier Georgi Malenkov and party boss Nikita Khrushchev.

The committee behind them is apparently in a broad sense the "big-nine"—the nine-member presidium of the Central Committee of the Communist Party, which corresponds to Stalin's politbureau.

Likely the nine-man group is for all practical purposes dominated by a smaller group of five men consisting of Malenkov, Khrushchev, Foreign Minister V. M. Molotov, Defense Minister Nikolai Bulganin and First Deputy Premier Lazar Kaganovich.

It's certainly an open question whether the present form of committee dictatorship in the U.S.S.R. is destined to survive. In past history, committee rule or committee dictatorship has rarely been long-lived in any society.

Thinking Aloud

"... of shoes—and ships—and sealing wax—of cabbages and kings"

By TOM TAYLOR

ONE more, one less. So, to myself, I thought the other morn as a certain calendar date dawned. My birthday!

Nothing to write home about. I ran no ads on the subject. Outside the family confines scarce a soul knew a thing about it. After all you can't go around giving advance notice even of so auspicious an event.

Someone might think you're dropping hints.

Anyway, there's nothing unusual about birthdays. They're more common than earwigs; everybody has them. They're as inevitable as the sunset. And as far as the individual is concerned they're also a sheer accident.

Why then any fuss? Why the vast paraphernalia that has been erected round them?

In reverse too. The Bible tells us that a certain Pharoah on his birthday stood his servants a big feast, but that's not their idea nowadays. No, sir.

* * *

Not that I'm complaining. I was well looked after on my natal day, and I've no notion to upset society's candy-barrow by starting a new fashion.

Birthdays make one pause nevertheless. I've grown rather used to them naturally; my pulse doesn't increase its beat any more on these anniversaries. Still, they mean something, or don't they?

Thomas Moore I see it was who exclaimed:

My birthday!—what a different sound
That word had in my youthful years;
And how each time the day comes round,
Less and less white its mark appears.

He's wrong, though. He never looked in the mirror else he'd correct his ideas about the white. I had a look myself but happily there was no observable change; not a single extra silver strand. As a matter of fact only the day before I met a chap I hadn't seen for years and he remarked: "My, but you're looking young."

I didn't tell him I had just had my hair cut—that makes a difference. But I felt like giving him a quarter, nevertheless.

There, you see, is where I betray myself. Here am I adopting a devil-may-care pose, pretending that another yearly round doesn't matter a jot, and yet still pleased to be told how young I am.

Alas, how vain we mortals be.

* * *

It came upon me, pondering this epochal occasion, that I'm glad I'm not a Chinese.

Not that I've anything against being Chinese, indeed no. If I were of that ilk no doubt I'd be quite happy about the whole thing. But I learn that the Chinese regard a child as one year at birth and that would never do me at all.

I'll be a hundred soon enough without adding on one year extra.

Actually, I suppose, a person has only one real birthday—the day he is born. All succeeding natal days are merely anniversaries.

But how these add up. Maybe we should forget about them altogether, even allowing that I'm quite complacent about my own. But then I suppose that would throw a lot of people out of work—and there would be no cards, no stamps, no gifts, no nice "Many Happy Returns."

Thumbs down on any such fancy.

Well, let's end on a note from "Anthony Adverse":

"Grow up as soon as you can. It pays. The only time you really live fully is from thirty to sixty."

You see. Hip, hip . . .

Lifeline for European Defense

By GAULT MacGOWAN

WORK is now under way on the NATO network of petroleum pipelines in central Europe except in France where the European Defence Community pact has not been ratified.

This NATO network is additional to the U.S. military pipeline connecting the oil port of Donges, near St. Nazaire, with Metz, though the two will ultimately have a connecting link.

The U.S. army project is being paid for by the U.S. under the offshore purchase program. The NATO project is a joint contributory scheme by the associated powers and is budgeted in terms of sterling at between £70,000,000 and £80,000,000.

When the NATO network is completed it will hook up some 160 or more airfields built or being built for the defense of Western Europe.

A German section of this line has already been constructed and paid for by the Bonn government as part of the occupation costs program, for the use of Allied fliers and armored divisions.

When Germany is admitted in full partnership to the alliance, it is anticipated that the funds used for this pipeline may be credited as a German contribution to EDC. At present, the line is under Allied control for use of the NATO forces.

* * *

The NATO petroleum network will provide a storage capacity for jet and other fuels up to a month's reserve. There will be about 2,500 miles of NATO pipeline in central Europe and another 1,500 miles in Italy, Greece, Turkey, Denmark and Norway. All lines are planned to be operational by 1956.

Work now under way is progressing in Holland and Denmark. Dutch engineers have considerable experience in pipeline laying because of their established petroleum interests in Indonesia and the West Indies. They have started work at three points and are expected to have their lines completed ahead of the other NATO nations.

Contract work was technically open by general agreement to the bidding of any nation associated with NATO but it usually works out that the indigenous concerns, when experienced in this class of work, are the lowest tenderers.

In the case of France, which has only three pipeline construction companies of repute, there has been a dispute behind the scenes as to whether it is in the national interest to award the contract to a foreign firm, such as an Italian tenderer, who puts in a lower bid. Technically, they should do so, but economic objections by local interests have been able to hold up decisions on French section contracts.

* * *

The general blueprint of the NATO network provides for petroleum lines from all the major West European ports to central distributing points and storage installations.

One such line comes in from Marseilles along the Rhone Valley and ultimately connects, through miles of subsidiary lines, with another major line coming in from Antwerp in the north.

Feeder lines join the net from other ports on the channel coast. The strategic purpose of the blueprint is to provide a constant flow of petroleum products into the tactical storage depots so that there may always be gas and fuel available despite one or more ports of entry being captured or otherwise put out of action.

Defense experts regard the pipeline network as one of the wonders of military science, for never before has a static defense installation been conceived on so ambitious a scale or with so many ramifications. It can only be compared in magnitude with the Great Wall of China, or Hitler's less sublime copy prior to the Second World War. This is the lifeline for air power.

The entire NATO network will be underground and largely trenched by mechanical ditch-diggers. The pipeline is being supplied by various NATO countries. Italy has been one of the most successful bidders and Italian pipe is being laid now in Denmark. U.S. prices are too high. Holland bought its pipe from Belgium and Britain.

* * *

The main port of entry for NATO oil in northern France will be at Havre as a pipeline already exists there (built since the war) and the property of the French government) and continuing to two fields in the Paris area. This line will ultimately be connected with the U.S. line to Metz and join in the NATO net on its way northeast.

The French line, on which work is delayed, is the vital link from the refineries near Marseilles. This may be the most important of all NATO lines in the event of war as it supplies the tactical line of communication with North Africa and the Pyrenees. French pipelines have already been laid under the defense projects in northern Africa.

The Belgian line will join the net from Dunkirk and continue to Luxembourg, where it will connect with the German line near Trier on the Moselle.

While all these lines are mainly necessary for the forward flow of jet fuel in sufficient quantities to maintain jet combat fleets in action, they can all be used for general-purpose petroleum by a simple switch-over operation. A general-products pipeline is something new for Europe. The total storage planned at present is in the neighborhood of 8,000,000 barrels.

Fashions and the Male

(From The Edmonton Journal)

THE mere mention of women's fashions among males is guaranteed to bring forth mirth. Some men smile politely, others guffaw until the tears flow—the degree of heartiness possibly being attributable to the distance between them and their womenfolk at any particular time.

However, judging by a recent news item from London, men may soon be laughing on the other side of their faces. Apparently, the capricious forces which decide what milady will be wearing next fall exert almost as strong an influence over the man-about-town. Suddenly, according to the story, it was decided that really smart men should wear moustaches. As one of the most fashionable events of the season was at hand, many members of the smart set were caught "on the hop."

Not to be passe, they solved the problem by purchasing "falsies." Said a theatrical whisker-maker: "The rush for false moustaches absolutely amazed us. One gentleman wanted a white moustache with an artistic tobacco stain, and another required false eyebrows as well."

Modern man, accustomed to the hazards of his present attire, may soon find himself confronted with the greater perils of false facial foliage. Imagine the awful embarrassment when one's neighbor at an elegant occasion whispers discreetly in an ear, "Pardon me, old man, but your upper lip is showing."

The Packsack

OF GREGORY CLARK

THREE things I had to buy yesterday: a shirt for myself, a small change purse to replace one lost from my wife's handbag, and a set of four gliders, those things you nail unto the feet of chairs to make them slide on the floor. I went to a department store.

When I presented myself at the shirt counter, one clerk was engaged with a customer. Three other clerks, all male, were busy with some problem having to do with the stock under the counters. I moved along near them, where their heads showed as they bent or knelt down to attend to whatever they had in mind. It could not be inventory, because this is not an inventory season. I heard them animatedly discussing boxes, labels. They were busy shifting shirt boxes about, putting some in one place, and bringing others to this place.

"Hey!" I said.

They ignored me and went on with their debate. They sounded like three worthy young men vitally interested in the problems of merchandising.

"Hey! You," I uttered, louder.

One glanced up and then turned his back on me with an irritated air. Couldn't I see he was busy?

Before I could get my ire really worked up, the clerk who had been waiting on a customer finished, and came and attended to my wants.

At the hardware section there were three clerks. Two were with customers. The third was bent over his sales book, intent upon adding up his sales. I spoke to him. He replied:

"One of the other clerks will look after you." And returned his attention to his score.

At the purse counter there was only one clerk. She was a chunky lady who might already have a gold watch for 25 years' faithful service to the company. She had a rag and a tin of polish, and she was busy polishing or cleaning an expensive embossed leather handbag. I stood before her. She went right on polishing.

A floor walker, with a carnation for the badge of his office, went by.

"Sir!" I addressed him. "Is this lady supposed to be doing something else in the customer's time?"

She waited on me at once, and scorned my measly one dollar purchase.

But it occurs to me a great many storekeepers and their hired help do a lot of things in the customer's time.

Fun, Fact and Fiction

Nothing in the news arouses the average man to quite such a peak of apathy as reading that some screen star he never heard of is going to give up a career he didn't even know she had.

* * *

The judge of a juvenile court in West Germany has sentenced a 16-year-old youth to join a hikers' club and take part in all their excursions for a year. The boy was guilty of stealing a motorcycle for a trip to France.

* * *

After fleeing from the Soviet zone of Germany, a German refugee from Dresden, a famous painter, settled in Switzerland. A friend, visiting the exiled artist, was amazed to see portraits of the Communist leaders of East Germany hanging on the walls of the living room. Noticing his friend's astonishment, the painter explained:

"Those pictures," he said, "are the best remedy I know for homesickness!"

* * *

The American Medical Association has received a report that men may add 10 years to their lives if they stop cigarette smoking. At that rate the fellow next door, who has stopped five times in the last year, figures he should last until he's at least 125.

Letters to the Editor

The Nursing Home

. . . I would like to give praise and thanks to some who are not so much in the eye of the public, yet are very devoted to their work, and conscientious of the people under their charge.

It would be only fair to start with Alderman Christie, who is responsible for the existence of the Victoria Nursing Home. Anything anyone said in connection with this lady and her work for the home would not be enough. Then the matron in charge of the home and its staff, also the matron who relieves her when much-deserved holidays come along, and the nurses, who do so many little things not directly in the line of duty, whether tired or not, yet the little things which count when kindness is needed; the nurses' aids who so often overstep the line of duty too, to do an act of friendliness; the kitchen staff and cook, who show their love for those whom they care for by such acts as cutting up the meat for one who has lost the use of his or her hands, keeping the meal warm for one who happens to be late coming in from a drive.

Many things are done by these kind people which go unnoticed. I've even seen the janitor come in from his lawn cutting, to lower a blind, or open or close a window, or turn on the radiator.

The patients themselves who try so very hard to co-operate—to all of these I wish to say thank you for your kindness one to another. I have visited the home for a long time now, and many are the "little things" I've seen, and praise is due to you all.

A. DAYKIN.

929 Nicholson Street,
Esquimalt, B.C.

P.S. There is also a "W.A." to the home, which I almost forgot. Pardon me ladies, and thank you, too. Your work is wonderful.

Charter for Animals

An international charter for animals will be presented to the United Nations Assembly on behalf of animal welfare organizations in many lands, including Canada, Britain and the United States. It is based on two principles:

1. The recognition of the actual kinship of man with the lower races implies the extension of the sphere of moral duties consequent on this sense of relationship.

2. It is, therefore, iniquitous to inflict suffering, directly or indirectly, on any sentient being, except when self-defense or absolute necessity can justly be pleaded.

One clause of the charter calls for the outlawing of the use of animals upon the stage, screen (except for educational purposes, the object of which is to benefit the animals themselves) and in circuses.

Why have hundreds of thousands of persons of many classes, races and creeds condemned this form of animal exploitation? The reason is that after hearing reports from around the world of the terror, pain and deaths inevitable in the performing animal trade, they have decided that such suffering solely in the interests of spectator amusement and financial profit is unjustified.

Some training for animals which may be held in captivity—such as in the better type of zoological gardens—is beneficial; but, as Dr. H. Hediger, an expert on the subject, points out: "We must differentiate sharply between a good biological training and a bad old-fashioned training for the purpose of money-earning."

A. F. DAVIES.

Box 2139, R.R. 5,
Victoria, B.C.

The Neglected West

The problem of unemployment has for some months become more and more apparent. The federal government does not appear to regard the situation as serious but perhaps more accurately it should be stated will not recognize the proportions that it has attained.

It is true that in the realm of defense, wholly within the jurisdiction of the federal government, and such projects as the St. Lawrence waterway the government has spent and is spending considerable money, flowing from which there has been and will be employment; but as I see it where the federal government has failed is to provide the opportunity outside of these obviously national works for citizens to obtain a living in many industrial fields. Furthermore it has failed to show any genuine inclination to give any substantial support to the provinces with reference to provincial projects which not only provide direct employment but also open up new fields where industry can be established and prosper.

I have in mind the apparent disinclination of the federal government to assist the British Columbia Government in the extensions of the PGE and in other directions. Taking the PGE for example, the extensions both north and south will definitely effect the provision of opportunities to gain a living.

The attitude of the federal government in refusing in most cases and in resisting in many cases aid to municipalities is also to be deplored.

The policy seems to be emphasized with regard to the western provinces and one is forced to the conclusion that the situation might be rather different if the governments of the three western provinces bore a Liberal label.

This situation is rather accentuated by a recent statement of the Rt. Hon. C. D. Howe in which he turns a cold shoulder on giving government assistance to a West Coast gas line from the Peace River to Vancouver. While admitting that the northwestern United States must eventually come to Canada for power, he stated that he believed that the best market for Alberta gas was in Eastern Canada and added "there, I think, is a project that the federal government can assist."

Everything in the policy of the federal government at present seems to be influenced by its interest in central and eastern Canada and especially in Ontario and Quebec, upon which two provinces the government must depend for political support. It would seem from the federal government's point of view that the western provinces are expendable in more ways than one.

ROBERT D. HARVEY
516 Central Building,
Victoria, B.C.

The Statue

In common with most subscribers to the Colonist, I read G. E. Mortimore's "All Aboard" with enjoyment — generally good reading, humorous, sometimes pursuing an useful subject.

But this old timer feels that he must protest the bad taste of his remarks anent the Dublin statute of Queen Victoria, a great queen and a fine and able woman, the tone of levity and lack of respect conveyed by them.

Though not be taken seriously, Mortimore's suggestions for the disposition of this statute may be classed as "fresh" and devoid of understanding, these remarks based on hearsay, "according to a friend who has visited Dublin . . ."

I suggest that if this statute, which may not be as crude as his anonymous friend says it is, should ever, as the result of Colonel Woodward's public-spirited offer, reach Victoria, it could probably be reconditioned and a possible site could be on Pandora at Quadra (disfigured some years ago by some sort of a "lighthouse" monstrosity), where it would not compete with the existing one of the queen on government property, and that it might eventually be placed in front of the more worthy city hall that in the fullness of time will be built for this city. E. V. LESLIE,
R.R. 2, Royal Oak, B.C.

Why Mr. Gunderson?

. . . The latest news is that Mr. Gunderson—twice defeated by the voters—is to be sent to the United Kingdom and Europe on an all-expense jaunt supposedly to stir up trade.

I challenge the premier to tell us publicly just what good Mr. Gunderson accomplished in Japan and am prepared to state with full knowledge of the facts that he did not sell even 10 cents' worth of British Columbia products in Japan. If he did, the premier should give us the facts, and I again challenge him to do so.

Now the taxpaper is to have the expense of even a longer holiday for this mythical gentleman who, by the way, has never had a single hour's industrial experience in his life. Haven't we a department of trade and industry with a responsible minister, Hon. Mr. Chetwynd in charge? What does he say to this? . . . J. H. B. LAIRD.
Yarrow Building, Fort Street,
Victoria, B.C.

The Courtroom Parade

Constable Kicked in Face; Youth Awaiting Sentence

A young man who admitted in city police court yesterday that he kicked a police officer in the face, was remanded until today for sentence by Magistrate H. C. Hall.

He is Samuel Bottoms, who also pleaded guilty with his brother, Peter, to interfering with fire equipment at the Fairfield Hotel, 710 Cormorant.

Const. Ernest Gordon Bennett told the court he was passing the corner of Douglas and Cormorant at about 11 p.m. Monday, when he saw the accused running across the street from the hotel door with the hose.

The had rolled out about 30 feet of hose, which was still attached inside the hotel. Constable Bennett said that when the accused men noticed him and another officer, they ran away, but were apprehended.

The officer said he was kicked in the face by Samuel Bottoms while helping to place him in the patrol wagon.

Neither accused had anything to say, and both were remanded until today for sentence.

* * *

Also put over until this morning for sentence were two young Vancouver men who pleaded guilty to the attempted theft of three shirts by the "fishing-pole" method.

They are Douglas White and Christopher Hanley, who said the offence was the result of a "crazy drunk" while they were on a week-end visit to the city.

The accused were apprehended shortly after midnight Sunday after they were seen acting suspiciously in the doorway of a Douglas Street men's store.

By pushing a car aerial and a piece of wire through an open transom, they had hooked a number of articles from display counters.

On their first appearance in court they pleaded not guilty, but later told Magistrate Hall they wished to change their pleas.

They will also be sentenced on intoxication charges.

* * *

William L. Miskiman of Sooke was fined $35, or five days, when he pleaded guilty to a careless driving charge.

Police said that at about 7 a.m. July 3, the accused made a left turn from Wharf onto Yates, which is 63 feet wide at that point, and collided with the rear of the only vehicle parked in the block. Damage totaled $225.

* * *

A $25 fine was imposed on Thomas Armstrong, 619 Dupplin, when he admitted driving without insurance, contrary to his license restriction.

* * *

Karnel Singh, 603 Manchester, was fined $75, or 10 days, in Saanich court for driving while under suspension.

He was warned by Magistrate Hall: "This time you have the opportunity to pay a fine, but if you come in again you will just have to go to jail."

Since December, 1953, he has been convicted of careless driving, three charges of speeding, and two counts of using wrong license plates.

* * *

Leo Kozak of Nanaimo was fined $25, plus $5.50 costs, or seven days, by Magistrate A. I. Thomas in Colwood court, when he pleaded guilty to a speeding charge.

A guilty plea to a similar offense cost Robert A. Simpson, Royal Roads, a $10 fine, plus $3.50 costs.

[illegible] 30, William L. Dunn of Nanaimo was fined $15, plus $15 costs, when he was convicted of failing to yield half of the highway.

Juliet Kendall of Victoria was fined $15, plus $5.50 costs, for failing to submit accident reports.

Driving without a license cost Marcel L. J. Menu of HMCS Naden a $25 fine, plus $4.50 costs.

Robert J. Erwin of Crofton was fined $10 for passing where the highway centre line is solid.

A $10 fine, plus $3.50 costs, was imposed on William J. Morrow when he admitted operating a vehicle contrary to the conditions of the road license.

Patrick Strachan of Langford was fined $25, plus $3.50 costs, for failing to yield half of the highway.

Machine Tax Forms Sent Out to Firms

Forms for declaring machinery and equipment to be assessed for school taxes under terms of the province's Assessment Equalization Act have been mailed to city businesses and industries this week.

A preliminary survey of local [illegible] launched last month by city assessors on orders of the provincial government to determine which firms are liable for taxation on machinery and equipment.

A machinery tax roll will be compiled on the basis of information contained in the declaration forms when they are returned to the city assessor's office.

School taxes on machinery and equipment are to be levied in 1955 under terms of the government's new assessment equalization legislation.

Assessors throughout B.C. have been supplied with a formula for valuing machinery and equipment. Businesses will be exempt from machinery assessment if the total value of their fixed equipment does not exceed $1,000.

COMING WEST

Englishman (third year in Canada), with wide promotional and managerial experience, mainly in theatres and radio, seeks sound position with prospects in Victoria, Vancouver or surrounding area. Will reach Coast in mid-August. Details from Alec Reid, 51 Leighland Road West, Burlington, Ontario.

OPTOMETRIST
609 FORT ST.
Norman G. Cull
PHONE 3-6062
FOR APPOINTMENT

THE BANK OF TORONTO
COMMERCIAL LOANS
can help your business grow
THE BANK OF TORONTO
Established 1856

Our Insured Payment Plan permits small monthly payments for all funeral expense items.
Chaplin's FUNERAL CHAPEL
4-3512

MYSTERY TOUR
TO UP-ISLAND RESORT
SUNDAY, JULY 18th, 1 P.M.
This 100-mile conducted tour will leave from our office to one of Vancouver Island's popular seaside resorts off the main highway, where you can swim, bath, relax under shady trees or take a boat ride. Tea will be served at 4 p.m. Fare $4.85 return. Leave at 1 p.m. and return at 7.30 p.m.
Phone for reservations.
See us for Air, Bus, Rail, Ship Tickets, Hotels, Resorts, Tours and Cruises.
Open All Day Wednesdays
Western Canada Travel Service
800 and 801 Courtney Street—E-4118
Between T.C.A. and Bus Depot

Come Early
Bring Your Supper
and Picnic on the Grounds
NEXT SYMPHONY CONCERT
presented by the
BUTCHART GARDENS
Thurs., July 15
8.15 p.m.
Start Planning!
Enjoy the Flowers
Music and Lighting

FARES SEE HOW LOW
SERVICE SEE HOW CONVENIENT
SCENERY SEE EVERYTHING CLOSE-UP
by GREYHOUND
From Seattle
17 Trips Daily to CALIFORNIA
8 Trips Daily to ALL the EAST
Inquire about car-ferry service to Seattle
Vancouver Island Coach Lines Travel Bureau
620 Broughton St. VICTORIA E-1171
GREYHOUND

Only SEIBERLING gives you the comprehensive NO-TIME-LIMIT GUARANTEE that insures your tires against every normal road hazard*
*Commercial vehicles excepted

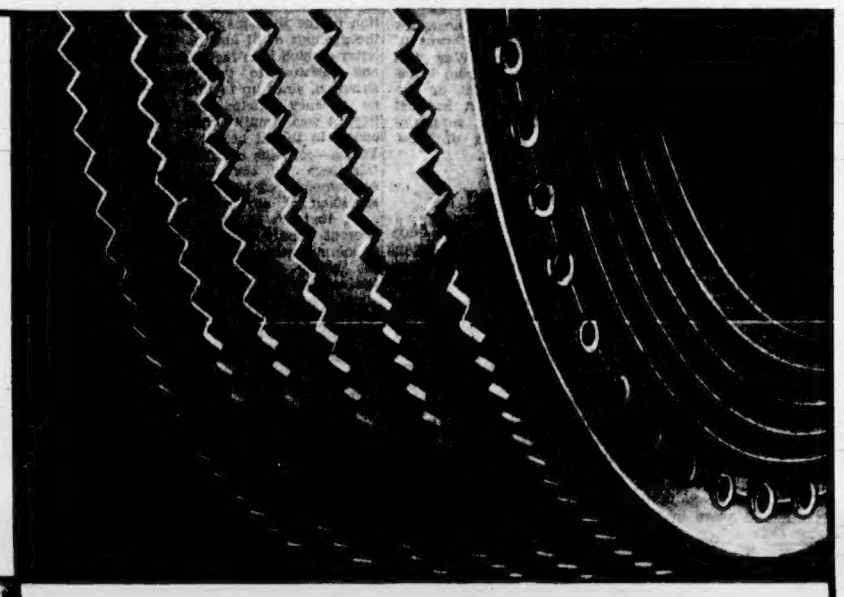

NO LIMIT ON TIME OR MILEAGE...
EXTRA QUALITY AT NO EXTRA COST

Every Seiberling passenger tire is guaranteed against ALL normal road hazards. This guarantee stands as long as there is tread left on your tire. There are no strings attached. Only Seiberling offers you this kind of guarantee . . . possible because Seiberling tires are built of the toughest rubber and enduring rayon cord . . . engineered to stand up to all the hazards of the road.

Ask your Seiberling dealer for one of the actual guarantee folders. Read the conditions. See for yourself how complete and how fair the Seiberling lifetime guarantee is. Here's the pay-off! YOU GET THIS EXTRA ASSURANCE OF QUALITY, THIS EXTRA PROTECTION, AT NO EXTRA COST. Just compare Seiberling prices and Seiberling trade-in allowances.

SEIBERLING SAFETY TIRES with patented heat vents run cooler, last longer.

SEIBERLING SUPER-SERVICE TIRES offer unsurpassed value at a moderate price.

SEIBERLING

SEIBERLING RUBBER CO. OF CANADA LIMITED
Branches and Distributors in Principal Cities across Canada
A NAME YOU CAN TRUST IN RUBBER
For the name of your nearest Seiberling Dealer see the Yellow Pages of your Telephone Directory
4-34

. . . follow the Seiberling Safety Slogan
Drive as you would have others drive

Around the Island

Boy Drowns Under Boom

PORT ALBERNI—The body of six-year-old Edward David, victim of a drowning accident, was recovered early Tuesday in shallow water near Polly's Point, just outside Port Alberni city limits.

The little boy disappeared while playing with other Indian children on a log boom at about 9.30 p.m. Monday. Two of the children were reported to have fallen into the water, but the other was drawn to safety by a companion.

Edward disappeared between logs in the boom. Police were notified near midnight after residents of Polly's Point were unable to recover the body.

It is believed the child was visiting here from the Tofino area and that his mother is a patient in West Coast General Hospital.

The body is at Stevens Funeral Chapel.

* * *

COOMBS — Fire destroyed the home of Earle Burleigh on Palmer Road Saturday night while he and his five daughters were attending a movie. Clothes hanging out on the wash line were only things saved. Mr. Burleigh's home was burned just about 4½ years ago. The property was partially insured.

* * *

DUNCAN — Council will write to Education Minister Ray Williston "advocating that rural trustees be elected at large, in the same manner as the rest of the district."

In Duncan and North Cowichan, school trustees are nominated and elected at the annual elections in December. In the rural areas, representatives are elected in each of the 12 attendant areas and these representatives elect from their own number trustees to the school board.

The recommendation by council followed discussion on a request from North Cowichan for a meeting with the city to discuss reorganzation of school boundaries. It was suggested that one school district might be eliminated.

Mayor J. C. Wragg said he thought the move might be a good idea, "especially in view of a pulp mill coming to Crofton and the expected influx of new families because of that."

* * *

DUNCAN — Sixty children from the Victoria YWCA will be visitors here on August 2, and city council will make arrangements for their welcome here. Mayor Wragg said that he had made arrangements for the children to be entertained at the Queen Margaret's School.

Volunteers are wanted to help transport the girls from the noon train north, to the girls' school, and from the school back to the station to catch the afternoon train south to Victoria. The mayor suggested that some service club might undertake this job.

Medical Care Urged on Mercy Trips

CAMPBELL RIVER—A coroner's jury has recommended that a doctor or a qualified first aid attendant accompany mercy flights to remote areas where no medical help is available.

The jury, at an inquest into the death of Henry Akeo Tanaka, who died Thursday in Lourdes Hospital here, was told that the man's life might have been saved if his injuries had been diagnosed earlier. Mr. Tanaka was struck in the throat by a snapped haul-back line at a logging camp, and died of asphyxia.

Dr. John Depew told the jury that an operation was the only way to save the injured man, and by the time he had been examined at the hospital and equipment set up, it was too late.

* * *

PORT ALBERNI — Full moral support was pledged to the Bakery and Confectionery Workers' Union in its dispute with the bakery owners by the Alberni District Joint Labor Council, according to secretary-treasurer George McKnight.

"The council urges all unionists in the valley to back the bakery workers all the way," Mr. McKnight said.

Unions affiliated with the joint labor council are being asked to submit names of possible candidates for election for civic and school board office in December.

At the regular meeting of the council, consideration was given to running a slate of officers and it was decided that various locals could supply names of candidates who have the qualifications and would merit labor support.

Mr. McKnight said the council felt much benefit could be derived by having labor representatives in the municipal governments and the school board.

* * *

CHEMAINUS — Women of the auxiliary to Legion Branch 191 were hostesses Friday night to veterans of the First World War who either enlisted from Chemainus and district or are now living here. A banquet was followed by entertainment and singing of First World War songs.

Church Burns Mortgage

COOMBS—Members of Grace United Church here burned their mortgage Sunday. Four of the five persons who had signed the $5,000 mortgage when the money was borrowed from the mission board of the United Church, five years ago officiated at the ceremony.

They were C. P. Brittain, Hubert Brittain, James Foster and Walter Allan. The fifth member, Rev. H. P. Davidson of Victoria, formerly minister here, was prevented by illness from attending.

Farewell gifts were presented to Rev. A. E. Cooke and Mrs. Cooke. Dr. Cooke is retiring after 53 years in the ministry.

* * *

HILLIERS—A total of $45 was raised by the PTA at a garden party and sale of work, held at the home of Mrs. William Gould. Conveners were Mrs. E. Bond and Mrs. H. Burgoyne, needlework stall; Mrs. W. Greig, home cooking; Mrs. F. Brittain, tea.

* * *

DUNCAN — A delegation from the Chamber of Commerce, comprising president B. W. W. Cocks and Ken McAdam, was successful in getting the grant from the city increased by $75, making the total $275.

The plea for additional grant was on the ground that the district is growing, partly through the efforts of the chamber, and as a consequence the chamber needs more money.

The city will gain approximately $600 from the provincial government through liquor licenses, according to a letter from the minister of finance regarding distribution of the municipalities' share of the old social assistance tax.

* * *

DUNCAN—The filter bed at the city sewer plant is out of commission again, and Alderman George Highmoor has asked for a statement of costs which this section of the plant has entailed over the last two years. Alderman Highmoor claims that the design of the plant must be faulty. The city's engineer, Hugh Brockington, is expected in the city this week and he will be consulted.

AERIAL CLUE

Eagle Pass in the Kamloops district of British Columbia was found by Walter Moberly in 1865, watching the flight of eagles.

PRIZED POSSESSION
Wiser's
DE LUXE WHISKY
IN SMART DECANTER
This advertisement is not published or displayed by the Liquor Control Board or by the Government of British Columbia.

Kraft Mill Start Early Next Year, Says Zellerbach

CAMPBELL RIVER—Construction of Crown Zellerbach's new kraft paper mill here will begin early next year, J. D. Zellerbach, company president, told the Colonist yesterday.

He said the mill plans were still in the hands of the designing engineer and not yet finalized.

Mr. Zellerbach, accompanied by his wife, their grandson David, and Frank Youngman, chairman of the Canadian branch of Crown Zellerbach, arrived from Vancouver for his annual visit yesterday.

He said he did not think another paper machine was contemplated for Elk Falls as the vacuum pickup recently installed in the present plant could increase the daily output to 320 tons.

Members of the Crown Zellerbach staff and other prominent citizens were entertained at dinner in Painter's Lodge last night.

It was also announced yesterday that D. G. Martin, local office manager, will be transferred to Vancouver as chief financial accountant of Crown Zellerbach Canada, Ltd. He will be replaced by Roy Sawyer, assistant office manager here.

'Notable for Omissions'

Reeve Criticizes Bonner Statement

DUNCAN—Reeve C. A. P. Murison of North Cowichan said Tuesday that a statement by Attorney-General Robert Bonner regarding the appointment of W. H. Bryant of Ladysmith, defeated Social Credit candidate, as police magistrate for the municipality, "is notable for what is leaves out, rather than for what it contains."

"It is these omissions," Reeve Murison said, which constituted the council's grounds for complaint."

"The attorney-general is reported as saying Magistrate Bryant was recommended by the North Cowichan district for appointment as magistrate by letter to the then attorney-general on February 22, 1952. This is incorrect. The recommendation in North Cowichan's letter reads, 'We should like to recommend that W. H. Bryant, the present magistrate of Ladysmith, be appointed to carry out the duties of police magistrate in the Chemainus area.'

DIDN'T ASK

"The press report in the Colonist of July 13 continues, 'Later the council wrote Attorney-General Bonner on October 22, 1952, asking that Mr. Bryant be appointed magistrate.' This is incorrect. The recommendation was, 'The reeve and members of the council feel that another magistrate or a deputy should be appointed to take care of the Chemainus area. They have recommended that W. H. Bryant be appointed for this district.'

"Finally, no reference at all is made (in the attorney-general's published statement) to the council's letter to the attorney-general on September 15, 1953, following the resignation of the then magistrate on the grounds of ill health. This letter—which is in fact the only one relevant to the present situation, since up to that time no vacancy existed and Mr. Bryant was simply helping out owing to the ill health of Mr. Tisdall—contains the following: 'Members of the council recommend that in view of the secession of our municipality . . . that W. H. Bryant, our present deputy magistrate, be appointed acting magistrate for the whole municipality until the end of the year. At that time the question of a permanent appointment will be brought up . . .'

MAGISTRATE KNEW

". . . That Mr. Bryant was quite clear as to his position is shown by the fact that he was one of the applicants for the position when the vacancy was notified in January of 1954.

"Contrary to the impression of the attorney-general that early this year the municipal council sought to disturb this appointment and advertised for a magistrate in the local press, the council's action was dictated by two motives:

"First by the belief that Mr. Bryant's appointment had terminated on December 31, 1953.

"Second, by the desire to be in the position of being able to recommend to the attorney-general the most suitable person available to accept the appointment.

Science Shrinks Piles New Way Without Surgery

Finds Healing Substance That Does Both—Relieves Pain—Shrinks Hemorrhoids

Toronto, Ont. (Special)—For the first time science has found a new healing substance with the astonishing ability to shrink hemorrhoids and to stop bleeding—without surgery.

In one hemorrhoid case after another, "very striking improvement" was reported and verified by doctors' observations.

Pain was relieved promptly. And, while gently relieving pain, actual reduction or retraction (shrinking) took place.

And most amazing of all—this improvement was maintained in cases where doctors' observations were continued over a period of many months!

In fact, results were so thorough that sufferers were able to make such astonishing statements as "Piles have ceased to be a problem!" And among these sufferers were a very wide variety of hemorrhoid conditions, some of 10 to 20 years' standing.

All this, without the use of narcotics, anesthetics or astringents of any kind. The secret is a new healing substance (Bio-Dyne)—the discovery of a world-famous research institution. Already, Bio-Dyne is in wide use for healing injured tissue on all parts of the body.

Now this new healing substance is offered in ointment form for hemorrhoids under the name *Preparation H.** The price is only $1.19 a tube including an applicator. The name to ask for is Preparation H—at all drug stores. And remember — if not entirely satisfied — your money will be refunded promptly.

*Trade Mark

Things Could Start 'Popping' Soon

Forest Service Hoping for Rain As Heat Revives Woods Menace

Forest service officials are among the very few local residents who hope it will rain—and soon.

If this warm spell continues until Friday there is a danger it may revive the annual menace of forest fires.

"If it stays hot for a few more days, things may start popping," one forester said Tuesday.

Meanwhile the men up at the weather office said last night Victoria and vicinity could expect to bask in a hot July sunshine for at least "another day or so."

Yesterday the temperature rose to 70 degrees and would have gone higher but for a mean ogre called "wind change."

At noon the mercury had climbed to 69 and was going up. Then the wind swung around from the north to south-southwest and within an hour the temperature had dropped five degrees.

Officials said high temperature can be expected when the northerlies blow down from the Interior at this time of the year. But the south-westerlies come in from the water and down goes the temperature.

If the wind shifts round again there might be a new record high for the year during the remainder of the week. But it's still a long, long way from the all-time July record of 95. That temperature was established July 17, 1941.

There are a few dark patches over the horizon.

A small storm passed over the weathership, Stonetown, 900 miles out in the Pacific, and is drifting this way. Clouds are expected Thursday.

But with another high of 70 expected today, Victorians and visitors alike can be expected to throng the beaches for the third day in a row.

Bus Request Not Supported

SAANICHTON — Central Saanich council will not support requests of Brentwood residents that the Vancouver Island Coach Lines bus resume its terminal at Brentwood.

Following a petition signed by Mrs. J. H. Francis and 39 others, the council considered that the present stopping-place of the bus provided adequate facilities.

Recently the bus was rerouted from Beach Drive to Verdier Avenue, by-passing the wharf.

BUENOS AIRES (AP) — The body of Lieut. Francisco Ibanez, killed in an unsuccessful attempt to scale 26,810-foot Mount Dhaulgariri in the Himalayas, was received here Monday with military honors. Lieut. Ibanez died in Nepal from effects of frostbite.

Former Official Guilty

DUNCAN — Vernon Lloyd Thompson, former commissioner of the village of Lake Cowichan, was found guilty by Judge L. A. Hanna in County Court Monday on a statutory charge involving a 16-year-old girl. The trial was held in camera.

Judge Hanna postponed sentence to August 4 pending receipt of a psychiatric report. Thompson was defended by R. C. Weir. David R. Williams appeared for the Crown.

Council To Request Welfare Checkup

SAANICHTON — Central Saanich council will urge the provincial department of health and welfare to control the use of welfare payments.

The representation of Reeve Sydney Pickles, supported by the council, will ask for a system whereby welfare cheques can be cashed only for specific commodities.

"There have been instances of cashing cheques at beer parlors or similar places," said the reeve.

"Children run around with no clothes on, and there is every indication that payments are being misspent."

The reeve recommended that such cheques require the endorsement of the store honoring them.

Nanaimo Plans Big Exercise

NANAIMO (CP)—A civil defense test will be held here this fall. The test will be based on the supposition that Vancouver is undergoing an atomic attack and that Nanaimo is called upon to handle 5,000 evacuees.

Services Recorded For Stay-at-Homes

RYDE, Isle of Wight (Reuters)—A tape recording was made of a service at the Baptist Church here as part of a scheme to "take the church to the people." As he makes his pastoral rounds this week, the minister, Rev. Walter Fancutt, will play back the recording in homes of people who could not get to the Sunday service.

"Beastly trip. Ran short of KLIX second day out!"

Start your dog on KLIX today! Brand-new KLIX Dog Treat is an ideal snack, dessert or training reward. KLIX Dog Treat replaces "sweets" — it contains no sugar but is packed with energy foods dogs love. Feed KLIX safely and freely. (Cats love KLIX too!) Get KLIX from the store where you buy your pet foods.

LITTLE FELLERS THAT GET BIG LEAGUE RESULTS!

WANT ADS...

You get big league action with Classified Ads—whether you have a few odds and ends to sell . . . or a large business to dispose of; whether you want a baby sitter once a week or a complete staff for a large concern; whether you want to rent a room, an apartment or a house or wish to acquire tenants; whether you are looking for special services or seek employment —IT CAN BE DONE THROUGH CLASSIFIED. Truly there is no job too large or too small for the dynamic little Classified Ad!

FOR GRAND SLAM RESULTS USE CLASSIFIED ADS REGULARLY!

TO PLACE YOUR AD—PHONE 3-4111—CLASSIFIED DEPT.

THE DAILY COLONIST

BLONDIE

BERRYS

BEN BOLT

JUDGE PARKER

JULIET JONES

SHANE

MARY WORTH

LIL ABNER

POGO

RIP KIRBY

ARCHIE

REX MORGAN

MUTT & JEFF

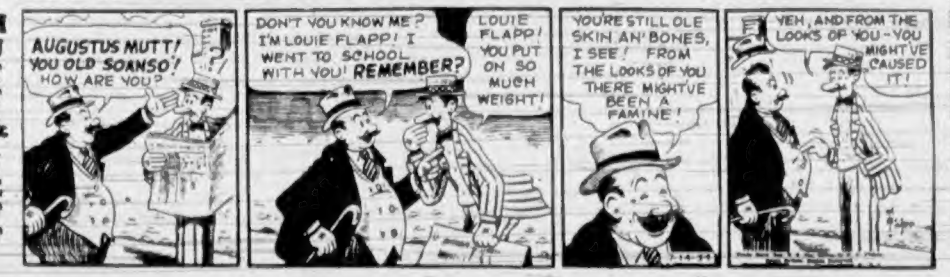

Daily Astrology

BY RITA DEL MAR

WEDNESDAY, JULY 14, 1954

Today's Quotation: "Grandpa says the less work you have to do for a dollar, the less work the dollar will do for you."
—Anonymous.

Wednesday for Everyone: Seek to correct upsets or inequalities by being just, tactful, remaining on centre. Steer clear of extravagance, opposition and changes. Recheck judgment.

Look for your birthdate and birthsign below.

March 21 to April 19 (Aries) — Dealings with those at the top may require patience, tact. Scan all angles of moves before going ahead.

April 20 to May 20 (Taurus) —Contrast and compare, strive for an equal division of efforts now. Don't be too reticent or proud.

May 21 to June 20 (Gemini) — Be prepared to make swift adjustments in line with circumstances and necessities.

June 21 to July 22 (Cancer) —See that your rights are not infringed but otherwise be your usual self. Expect little co-operation.

July 23 to August 22 (Leo)— Your work methods and environment may need some straightening out. Don't let things pile up.

August 23 to September 22 (Virgo)—Let your pocket-book and resources determine your course now. Take no chances re loved ones, money matters, pleasures.

September 23 to October 22 (Libra)—Be the dependable one and keep things rolling. Square away home, family, basic matters.

October 23 to November 21 (Scorpio) — Defer unnecessary trips and visits. Keep relationships on an impersonal basis.

November 22 to December 21 (Sagittarius) — Keep your eye upon belongings and values. Developments may prove costly unless you circumvent them.

December 22 to January 19 (Capricorn) — You make the most headway by being self-sufficient and willing to put duty first.

January 20 to February 18 (Aquarius) — Background factors are important. Take these into account in all dealings with others.

February 19 to March 20 (Pisces)—Some friend or associate may prove disturbing unless you sidetrack the situation. Be diplomatic.

Planning Ahead — 'Good for entertainment, sociability, etc.' July 17, daytime of 18, 19, 22, 23, 24, 27, 30, 31.

(Released by Consolidated News Features, Inc.)

THERE OUGHTA' BE A LAW

The Daily Cross-Word Puzzle . . .

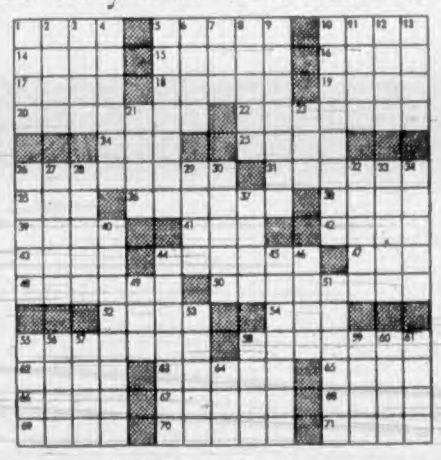

ACROSS
1. Saturate.
5. Island in Mediterranean.
10. Poodles.
14. Capable.
15. Foreigner.
16. Hodgepodge.
17. Anchor.
18. Field.
19. Small stream.
20. Absolute.
23. Having made and left a will.
24. Man's name.
25. Tune.
26. Conversation.
31. Israela.
35. Turkish title.
36. Not often.
38. Mine vein.
39. Molten rock from volcano.
41. Gone by.
42. Wicked.
43. At all times.
44. A American cities.
47. Cloth measure.
48. Disavowal.
50. Overturns.
53. Bridge term.
54. First woman.
55. Leisure occupation.
58. Song of Agamemnon.
62. Killer whale.
63. Droner.
66. Bitterness of spirits.
66. Flesh.
67. Lifting crane.
68. Inertia.
69. Window glass.
70. Winged.
71. Observed.

DOWN
1. Coarse homing.
2. Ancient Greek coin.
3. Succulent plant.
4. Part of ear of grain.
5. Of a kind.
6. Confederate.
7. Pastry.
8. Spanish for lariat.
9. Meantime.
10. Movable.
11. Lamb's pen name.
12. Tin.
13. Part of foot.
21. Word of sorrow.
22. Transgression.
28. Lost baker.
27. Kind of cactus.
28. Bird.
29. Close-mouthed person.
30. Man's name.
32. Wanders.
33. Roman urban official.
34. Ravines.
37. Mark.
40. Having a spinelike tip.
44. City in California.
45. Consumed too much.
46. Field of granular snow.
49. Fourth calif.
51. Save.
52. Award of valor.
55. Display.
56. Extol.
57. Scrutinize.
58. Leads out.
59. Towaliet.
60. Rim.
61. Fruit.
64. Uncle Tom heroine.

Answer to Previous Puzzle:

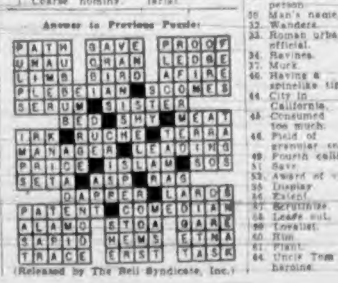

(Released by The Bell Syndicate, Inc.)

Winning Contract

By Howard Schenken and Richard L. Frey

Neither side vulnerable
South dealer
(Cover the West and South hands.)

NORTH
♠ K J 10 7 3
♡ 6 4
◇ A 8 6 2
♣ 10 3

WEST
♠ A Q 9
♡ 8 2
◇ 9 2
◇ 3 4
♣ K 7 6 2

EAST
♠ 6 4
♡ K Q 10 5
◇ 7 3
◇ 7 3
♣ A 8 5

SOUTH
♠ 5
♡ A J 3
◇ K Q J 10 5
♣ Q J 9 4

The bidding:

South	West	North	East
1◇	1♠	Dbl.	3♡
3 N.T.	Pass	4 N.T.	All pass

If you keep your fingers over the West and South cards and study only North's hand and East's, you can share the fun of one of the problems in "Rate Your Own Game," a feature which appears now and again in The Bridge World Magazine.

West, your partner, opens the nine of hearts. Study the bidding and decide how you should defend this hand with the East cards.

The correct defense is for you to overtake the nine with your ten—but not to play the queen or the king of hearts on this first trick. A little study will tell you why.

It is almost sure that South has two stoppers in hearts—ace, jack, small—but it is also almost sure that he does not hold four hearts else he would have been likely to double your two-heart bid. This means that your partner has exactly two hearts. Now suppose you put the queen on the first heart trick. South ducks, letting you hold the trick. If you lead another heart he wins with the jack or the ace, as necessary. Now you have only one re-entry to your hand and your partner doesn't have another heart to lead, so it is hopeless to establish and run the heart suit. South (you can take away your thumbs, now) will have time to establish a couple of tricks in clubs and will surely make his nine tricks.

But if you take the right play by ducking the first heart lead, South will have to win the jack at once or surrender his second stopper. Thus, when partner wins a trick—either with the ace of spades or the king of clubs—he will be able to lead a second heart. This will enable you to knock out South's remaining stopper while you still hold the ace of clubs for re-entry. The most declarer can make (if he goes after the spades instead of the clubs)—is eight tricks. Your correct play to the very first trick was vital to defeating the contract.

Reds Release U.K. Civilians

LONDON (AP)—Two British civilians who had been held by the Russians several years, William Piddington, 28, and Eric Pleasants, 42, arrived in London Saturday looking forward to quiet holidays. They were released by the Russians after representations by the British government.

Both were arrested in the Soviet zone of Germany, Pleasants in 1948 and Piddington in 1950. They were imprisoned on espionage charges, but British authorities said they had no connection with the British government or army.

KEEP MOUTH HAPPY!

Freshen your taste
Chew Wrigley's Spearmint Gum.
Enjoy lively spearmint flavor.
Cools your mouth — sweetens breath.
Get a few packages today.

. . . and it costs so little — tastes so good!
WRIGLEY'S SPEARMINT CHEWING GUM
Refreshing • Delicious

The TACKLE BOX

BY JIM TANG

Officials of the Victoria-Saanich Inlet Anglers' Association ladder derby are looking for the appearance of big salmon in Saanich Inlet to boost derby business during the remainder of the 10-week qualifying period.

Checking figures after five weeks, the half-way mark, officials discovered business down a bit from last year's record breaking total. The association had 819 senior members at that time as compared to 952 at a corresponding period last year and had sold 1,038 derby tickets as compared to 1,379 for 1953's first five weeks.

It will take a late rush of interest to make up the discrepancy but even if 1954 figures fall a bit short there should be little disappointment. It's impossible to continue beating the previous high year after year and the success of the 1954 event has already been assured.

The ladder derby fish-off will remain a one-day affair for this year at least and, it is hoped, in future years as well. Officials rejected the suggestion that it be extended over two days at a recent meeting.

It was also decided that all fish caught by derby entrants, during the qualifying period or the fish-off, must be caught on a boat. This was in reply to a query as to whether or not it would be legal to take part in the derby while spinning off the shore.

And, as a warning to many who have been using hand lines, all derby salmon must be caught on rod and reel. Derby officials have warned that anyone discovered using a hand line will be disqualified and that disqualification will cover everyone in the boat at the time.

* * *

Frank Hutchinson of Rossland, who is teaching at summer school, is one fellow who'll believe everything good he reads or hears about Vancouver Island salmon fishing from now on.

Fishing for salmon for the first time in his life last Saturday, from Dick Williams' at Mill Bay, Hutchinson hooked a 21-pound spring while trolling a Strip-Teaser on his light spinning outfit near the marker at the ferry wharf. With only six-pound test line, he had to handle this one carefully. He won the battle but it took him more than an hour and he had been towed almost into Pat Bay before he brought his prize to net. Jack White was on hand to land him encouragement.

Another visitor who scored last week was R. Bray of Toronto, Ont., with H. Bryn-Jones of Sidney, he boated a 32-pounder after a good fight in the area between Arbutus Island and Land's End. He was using a Strip-Teaser and fishing with four ounces of weight.

* * *

Plans are nearing completion for the annual junior salmon derby on August 15, which will be co-sponsored for the second year by the VSIAA and the Daily Colonist. And while it may be difficult to surpass last year's record total of about 300 entrants, hopes are high that it will again prove popular with the younger anglers. The age limit is between 10 and 17 and the fishing hours from 8 a.m. to 2 p.m. Further particulars will be announced in the near future. . . . This is the day that Cliff Heglin has vowed to get on the derby ladder. Cliff is about the last of derby officials unqualified and is taking it hard. . . . In yesterday's mail was Hal Sharp's "Spin-Fishing," which is excellent reading for everyone who owns a spinning outfit. It is published in Canada by S. J. Reginald Saunders and Co., Ltd., Toronto, and at $1.98 certainly gives value received. Sharp, incidentally, is the author of Sportsman's Digest, the outdoors strip which appears daily on Colonist sports pages and which is rapidly gaining new readers among anglers.

And while on the subject of spinning, the Ocean City Manufacturing Company of Philadelphia, the world's largest manufacturer of reels, has announced a new spinning reel which will sell for $4.95 in the U.S. The manufacturer explains that the invention of a "revolutionary reel design and the use of mass-production techniques" has made the low price possible. The primary feature of the new reel is an automatically-retractable finger for line pick up. This device works just the opposite of the bail on ordinary spinning reels. The pick-up finger is withdrawn on cast, and then automatically slides out to pick up the line for the retrieve. It's extremely light and the capacity of the "Spinalong" is 100 yards of six-pound test monofilament.

Touring Bowlers Keep in Practice

Four members of the 28-member British Isles lawn bowling team, which will meet Victoria opposition at the Canadian Pacific greens July 26th, are shown above measuring a shot. The team is playing exhibition matches across Canada on its way to the British Empire Games at Vancouver and will meet teams from five Victoria and district clubs here. Shown above, left to right, are: John Coles, England; Percy Watson, Ireland; Norrie Robinson, Scotland, and Obe Hopkins of Wales.

Undefeated Skein Torn As Broncs Blast Tyees

HOW THEY STAND

	W	L	Pct	GBL
VICTORIA	3	1	.750	1
Lewiston	6	2	.750	
Tri-City	5	2	.714	½
Yakima	4	2	.667	1
Edmonton	3	4	.428	2½
Salem	2	4	.333	3
Vancouver	1	3	.250	3
Wenatchee	1	7	.125	5

BY JIM TANG

Victoria Tyees continued to look like championship goods at the plate last night but their pitching was yarn of another quality. As a result, they saw their undefeated second-half skein torn at three games, with Lewiston Broncs scoring a 13-8 victory in a slugfest which produced 33 hits.

Keeping up their recent show of power with their ninth, 10th and 11th home runs in their last six games, and adding five doubles and 11 singles, the Tyees still could never manage to take the lead, although they threatened until the last two innings.

Eight of their 19 hits were completely wasted as they banged into four double plays and found the pitching of reliever Dean Kime considerably more difficult to solve than that of Guy Fletcher, ex-Coast League veteran, who lasted until the sixth inning only because of the great confidence of manager Larry Barton in his ability.

DECISION HAD GONE

But the Tyees did score enough runs to win, if they could have found some pitching of their own. They finally did but when Bill Bottler arrived on the scene for a hitless chore, the decision had gone.

Hal Flinn couldn't get a man out and left with five runs charged against his delivery. Rookie southpaw Phil Page gave it a fair battle for five innings, in which he gave up four runs. But with the Tyees still in contention, Bill Prior was clubbed for a four-run inning and Kime looked after the Lewiston lead from there.

The Broncs, who have all they need to be serious second-half contenders, couldn't pull away until they got those four runs off Prior in the seventh although they opened with five runs, added one in the second inning and three in the fourth.

SECOND HOMER

Getting one run back in the first inning, the Tyees pulled to 5-6 in the second with four runs. Mel Stein started it with his second home run of the season, and second in two games, and Dain Clay climaxed the rally with his fifth circuit smash, which found Don Pries on base after singling in Page.

Trailing, 9-5, the Tyees pulled within one run again in the sixth when Clay, who is hitting the ball with authority and often these days, and Neil Sheridan hit successive doubles and Tom Perez followed with his 14th home run.

Barton finally yanked Fletcher here and Kime held the Tyees to three hits the rest of the way, getting out of possible trouble in the seventh and eighth on double plays.

[...] series tonight with John Marshall scheduled to put on his show for the Broncs and John Tierney, victor over Vancouver Capilanos in his first start, doing the pitching for the Tyees.

CHIEFS WIN

Highlight of other action last night was the snapping of a seven-game losing streak by Wenatchee Chiefs, who made their first second-half win a 6-2 conquest of Vancouver Capilanos, first-half champions.

Charlie Oubre held the Caps to six hits, three of them coming in the first inning, while the Chiefs knicked George Nicholas and Sandy Robertson for 14 hits, including three triples.

A crowd of 1,784 Edmonton fans saw the Eskimos open a home stand by besting Yakima Bears, 7-5, with righthander Ken Kimball striking out nine.

AID TO TYEES

In Salem, the Senators gave the Tyees a hand by getting past Tri-City Braves, 3-2, behind the pitching and batting of John Briggs, who got his 11th win of the season when he singled in the ninth inning to break a 2-2 tie.

The result left Lewiston and Victoria in a first-place tie, which will be broken tonight.

Linescores follow:

		R	H	E
Wenatchee	001 011 102—	6	14	0
Vancouver	100 001 000—	2	6	2

Oubre and Helmuth; Nicholas, Robertson (7) and Duretto.

		R	H	E
Yakima	010 000 400—	5	7	1
Edmonton	020 012 11x—	7	11	3

[...] and Summers; Kimball and Parres.

		R	H	E
Tri-City	000 200 000—	2	4	0
Salem	000 010 101—	3	7	0

Dobernic, Tompkins (4), Thomason (7), Bloom (8) and Warren; Briggs and D. Lubs.

Box Score

LEWISTON	AB	R	H	PO	A	E
Heist, cf	4	4	3	3	0	0
Hunter, 2b	5	2	3	4	4	1
Williams, rf	4	2	2	2	0	0
Bockman, 3b	4	2	1	0	5	0
Cameron, lf	5	1	2	0	0	0
Barton, 1b	4	0	2	11	0	0
Gary, c	5	0	1	5	0	0
Cannull, ss	3	1	0	2	4	0
Fletcher, p	3	0	0	0	1	0
Kime, p	2	1	0	0	0	0
Total	38	13	14	27	14	1

VICTORIA	AB	R	H	PO	A	E
Jackson, 3b	4	1	1	0	5	0
Pries, 2b	5	1	2	3	1	0
Clay, cf	4	2	3	2	0	0
Sheridan, rf	5	1	4	3	0	0
Perez, lf	5	1	2	1	0	0
Lake, ss	5	0	0	2	3	0
Lundberg, c	5	0	3	6	1	0
Stein, 1b	5	1	2	10	0	2
Flinn, p	0	0	0	0	0	0
Page, p	3	1	2	0	1	0
Prior, p	1	0	0	0	3	0
Bottler, p	1	0	0	0	0	0
*Martin	1	0	0	0	0	0
Total	43	8	19	27	13	2

* Struck out for Bottler in 9th.

		R
Lewiston	510 300 400—	13
Victoria	140 003 000—	8

Winning pitcher Fletcher, losing pitcher, Flinn.

Earned runs: Off Fletcher 8, Flinn 4, Page 3, Prior 4. Hits: Off Fletcher 16 and 8 runs in 5⅓ innings, Kime, 3 and 0 runs in 3⅔ innings, Flinn 4 and 5 runs in 0 innings, Page 3 and 4 runs in 5 innings, Prior 5 and 4 runs in 1⅓ innings. Struck out: By Fletcher 2, Kime 3, Page 3, Prior 1, Bottler 1. Bases on balls: Off Fletcher 1, Kime 1, Flinn 1, Page 4, Prior 3. Hit by pitcher: Cannull by Page, Heist by Bottler. Wild pitch: Prior. Left on bases: Lewiston 9, Victoria 10. Home runs: Stein, Clay, Perez. Three-base hits: Heist, Hunter. Two-base hits: Jackson, Hunter, Lundberg, Barton, Clay, Sheridan, Stein. Runs batted in: Williams 2, Cameron 2, Barton 4, Sheridan 2, Hunter 4, Stein, Pries, Clay 2, Perez 2, Heist. Sacrifice: Hunter. Double plays: Bockman-Hunter-Barton 2, Hunter-Cannull-Barton, Lundberg-Lake-Stein, Cannull-Hunter-Barton. Time 2.46. Umpires: Regele and Sorenson.

Death Ends Career Of Writer

NEW YORK (UP) — Grantland Rice, dean of syndicated sports columnists, died Tuesday night of a heart attack at 73.

The genial, portly chronicler of most of the world's biggest sports events for a half-century was stricken in the afternoon while working at his mid-town office. Rice was rushed to Roosevelt Hospital, where he died at 6.15 p.m. (EDT).

GRANTLAND RICE

Despite his advancing years and failing health, Rice was still active as a writer until his death, and a personal friend of celebrities from every field of sports. For the past 23 years Rice wrote a syndicated column carried by more than 100 newspapers, including The Daily Colonist.

He is survived by his widow, Katherine Hollis Rice, of Americus, Ga., and his daughter, Mrs. Fred Butler, of Venice, Calif., a movie actress who used her maiden name, Florence Rice.

Rocks Continue Winning Pace With 12-6 Victory Over Pils

HOW THEY STAND

	GP	W	L	GF	GA	Pts
VICTORIA	22	19	3	263	189	38
PNE Indians	22	14	8	212	196	28
Vancouver	23	11	12	242	229	22
Nanaimo	20	8	12	202	208	16
New West	23	3	20	228	318	6

Last night's score: VICTORIA 12 at Vancouver 6.

Next game, tonight: PNE Indians vs VICTORIA at Memorial Arena, 8.30.

Victoria Shamrocks continued to make a shambles of the Inter-City Lacrosse League race last night as they made Vancouver Pilseners their ninth successive victims with a 12-6 decision before 1,800 fans at Vancouver's Kerrisdale Arena.

Victory boosted the Shamrocks' lead over the second-place PNE Indians to 10 points and any chance that the Islanders might be caught could be ended tonight, when the leaders host the runners-up at Memorial Arena.

No Victoria line-up for tonight's game was available last night, but it is believed it will include Norm Baker, who was unable to make the trip to the Mainland last night. There is also a chance that Gordy Johnston will return to action, although the Rocks have won all three games in which spare goalie Jim Hetherington started.

Last night's game was a rugged affair in which lenient refereeing allowed both clubs to lay on the wood. Matters threatened to get out of hand several times but any real flare-up was somehow avoided.

Shamrocks threw up a tough defense in front of Hetherington to protect an early lead but the game may have been decided in the first two minutes. Jack Northup scored on a breakaway at 1.05 and Bob Monaghan sped in for a second goal just 22 seconds later to take some of the starch out of the determined Pilseners.

Jack Bionda was a standout with his fancy stickhandling and added to his league-leading point total by scoring twice and setting up a third goal.

Victoria	S	G	A	P	Pilseners	S	G	A	P
Hetherington	0	0	0	0	Delmonico	0	0	0	0
Sibbald	2	1	0	0	Buchan'n	2	0	0	0
Booth	1	0	0	2	Hanson	2	0	0	0
Thomson	4	1	0	2	McKay	2	0	0	4
Browning	4	2	0	0	Huddleston				
Bamford	1	0	0	0	Anderson	5	2	0	0
Gill	1	0	0	0	Kinna	3	1	1	2
Severson	1	1	2	2	Swanson	1	0	1	0
Irwin	3	1	0	0	J. Byford	1	1	1	0
Bionda	9	2	1	0	G. Marsh	1	2	0	2
Northup	5	2	1	0	Sakich	0	0	0	0
Ferguson	2	0	1	2	B. Byford	0	0	0	0
Monaghan	3	2	1	2	Aspin	3	0	0	0
O'Hearn	3	0	0	2	Hunt	0	0	0	0
Druce	0	0	0	0	Dale	0	0	0	0
Totals	35	12	6	12	Totals	22	6	3	8

Shots stopped:	1st	2nd	3rd	4th	Total
By Hetherington	2	4	3	1	16
By Delmonico	5	7	8	5	23

Score by periods					
Victoria	3	3	2	4	12
Pils	2	1	0	3	6

Referees: Wilkes-Greenwood.

Nine More Capture Ladder Derby Rungs

After a rousing start Monday when 10 salmon, including two button-winning specimens, were weighed in, fishing in the annual Saanich Inlet Anglers' Association ladder derby eased only slightly yesterday.

10½-pound spring brought in at the Goldstream end by Walt Summerfeldt was the biggest of nine fish weighed in by Inlet anglers seeking rungs in the seventh-weekly competition of the 10-week qualifying period. Summerfeldt gained the fourth rung with his catch.

Four other entries were registered at Hall's Boathouse yesterday, including a 9.15-pounder taken by R. Hudson and a 9.3 pound salmon weighed in by D. Schroyen.

The remaining four salmon came in at Brentwood with an 8.13-pounder boated by Harry Sallaway topping the catches at that end of the Inlet.

Henry Schroyen is holding down the top rung with the 23½-pound salmon he hooked off Lenfesty Point Monday. Stan Wiseman holds the second rung with a 20.5 pound fish entered Monday.

Unofficial seventh-week standings:

1—H. Schroyen 23.8
2—Stan Wiseman 20.5
3—John Newfeldt 10.14
4—Walt Summerfeldt 10.8
5—R. Hudson 9.15
6—Bill Moore 9.10
7—D. Schroyen 9.3
8—S. Waselenchuk 9.0
9—Harry Sallaway 8.13
10—K. Knisley 8.4
11—Mrs. Eva Robertson 8.0
12—Mrs. Joan Burgess 8.0
13—F. G. King 7.12
14—Mrs. Pat Liddle 7.10
15—A. B. Ward 7.3
16—Roy Clarke 6.13
17—A. J. Green 6.8
18—Bob Sandwith 5.14
19—George Garside 4.8

Coast Baseball

HOW THEY STAND

	W	L	Pct	GBL
Hollywood	63	39	.618	
San Diego	59	43	.584	3½
Oakland	55	46	.545	7½
San Francisco	52	50	.510	11
Sacramento	45	57	.441	18
Seattle	43	55	.439	18
Los Angeles	43	57	.430	19
Portland	42	58	.420	19

Linescores follow:

		R	H	E
Portland	000 000 000—	0	7	2
Hollywood	111 400 40x—	11	16	0

Elliott, Schelb (4), Anthony (7) and Rossi; Dobson and Branga, Malone (8).

		R	H	E
San Francisco	010 000 100—	4	9	1
Sacramento	000 100 000—	1	6	1

Chandler and Tornay; Pieretti, Gables (8) and Ritchey.

First Game—

		R	H	E
Seattle	010 000 0—	1	5	1
Oakland	100 001 x—	2	3	0

Bearden and Ortelg; Van Cusk and Landini.

Second Game—

		R	H	E
Seattle	100 050 010—	7	16	2
Oakland	104 010 000—	6	11	2

Widmar, Evans (2), Kindsfather (3), Fletcher (8) and Jenney; Schallock, Upton (5), White (8) and Landini, Davis (9).

		R	H	E
Los Angeles	000 221 000—	5	11	0
San Diego	010 000 010—	2	8	3

Hatten and Pramesa; Fainnin, Kerrigan (7), Chambers (8) and Sandlock.

FAN FARE By Walt Ditzen

Upset in Mixed Doubles Features Tourney Action

A father-daughter mixed doubles team provided the highlight of last night's play in the city tennis championships at the Victoria Lawn Tennis and Badminton Club.

Jack Butt and his 16-year-old daughter Susie eliminated highly-rated Warren Cameron and Clare Kinnis, 6-2, 6-4.

Action in men's singles play was limited to one match. Eddie Ngai, a city table tennis star, gave fourth-seeded Dave Godefroy a scare before bowing out in three sets, 2-6, 6-1, 6-4.

In men's doubles play, Bill Dunbar and Jack Parker overcame a 5-3 deficit in the first set and went on to beat the doctor team of Bob Houston and Ken Greenwood, 7-5, 6-2.

Quarter-final matches in men's singles play are scheduled tonight. Top-seeded Warren Cameron meets Jim Wells; second-seeded Ronnie Mitchell clashes with fifth-seeded Rex Jackson; Godefroy plays eighth-seeded Keith Taylor, and third-seeded Peter Peacock meets Gorion Hartley.

Tonight's draw:

4.30 p.m.—Mrs. D. Knowles vs. Miss S. Butt.

5.30 p.m.—W. Cameron vs. J. Wells; P. Peacock vs. G. Hartley.

6.00 p.m.—Mrs. Hicks and Mrs. McCormick vs. Mrs. Lyons and Miss Butt; Misses Kinnis and Grigoletto vs. Mrs. Dawson and Miss Ferguson; R. Lewis vs. R. Clarke (F); W. Dunbar vs. R. Vik (F).

6.30 p.m.—K. Taylor vs. D. Godefroy; R. Jackson vs. R. Mitchell; D. Thomson vs. R. Fergus (F); T. Garnett vs. Hicks (F).

7.00 p.m.—Mrs. Lyons and Brand vs. Miss Ferguson and Hartley; Mrs. McCormick and McCormick vs. Mrs. Knowles and Peacock.

7.30 p.m.—Miss Kimsley and Mitchell vs. Mrs. Wilson and Bishop.

Stock Races Set Tonight At Speedway

Rained out for the third straight week Saturday night, officials of Western Speedway, Millstream Road, have scheduled a stock-car meet tonight with time trials starting at 7.45.

Track officials announced last night that at least 20 cars will contest the main event, which has been lengthened from 20 laps to 25 laps. A change has also been made in the heat races with eight cars competing over eight laps instead of six.

Mike Newton, Dave Cooper, Dick Varley, Dave Francis and Gerry Sylvester will be among the drivers competing for cash prizes. Up-Island drivers have also been invited.

Bernie Rogers Upsets Verley

Bernie Rogers upset medalist Gordon Verley, 1 up, in a quarter-final match in the annual Uplands Golf Club championship Sunday.

In other matches, Gil Briscoe ousted junior Warren Williams, 5 and 4; defending champion Frank Scroggs beat Paul Phillips, who upset Bob Morrison last week, 5 and 4, and Gordon Pellow defeated Daryl Anderson, 6 and 4.

Toski, Congdon To Miss Open

Bob Toski, a top American money-winner on the professional golf trail, and Tacoma's Chuck Congdon both have withdrawn from the Canadian Open golf championships, which get under way at Vancouver's Point Grey Golf Club today.

Family reasons were given for Toski's withdrawal and Congden recently underwent a back operation and is still confined to a Tacoma hospital.

Toski's withdrawal immediately established Vancouver's Stan Leonard and Texan Shelly Mayfield as favorites.

Pigeon Racing

The Victoria and District Racing Pigeon Club held its weekly race Sunday from Castlegar, an air-line distance of 260 miles.

B. Woolley won the Sports Club Cup for best average in the two Castlegar races.

	Hr	Min	Sec
J. Arnaud—"Charlie"	7	33	43
J. Conconi—"Rising Star"	7	48	47
B. Woolley—"Doreen"	7	50	14
C. Woolley—"Young Sid"	8		51
B. Owens—"Shamrock"	8	4	35

Sidney Loses To Individuals

HOW THEY STAND

	W	L	Pct	GB
Individuals	14	5	.737	
Copley Bros	9	9	.500	4½
Sidney	4	13	.235	9

Last night's score: Individuals 17 at Sidney 2.

Next game, Thursday: Sidney Merchants vs. Copley Bros, Central Park, 6.30.

Individuals pulled four-and-a-half games ahead of Copley Bros. in the senior women's softball league race last night by trouncing Sidney Merchants, 17-2, at Sidney.

Although picking up only four hits off Marie Taylor, the winners took advantage of seven errors and got away to a good start with 11 runs in the opening inning.

Ruth Oster was the winning pitcher, giving up only two hits and holding Sidney hitless until the fifth frame.

Linescore follows:

		R	H	E
Individuals	(11)01 010 2—	17	4	1
Sidney	000 011 0—	2	2	7

Ruth Oster and Jan Zaruk; Marie Taylor and T. Turner.

Unbeaten Tigers Extend Win Streak to 15 Games

Tigers extended their undefeated streak to 15 games in Victoria and District Minor Lacrosse Association Pee-Wee League play yesterday at Stevenson Park by thumping Saanich Greens, 13-4.

In the other pee-wee game, Fairoaks trimmed Fernwood, 13-7, despite a five-goal performance by Denny Young.

On Monday, Blue Bombers downed Tigers, 9-4, and Richard Everson scored eight goals as Young Shamrocks trounced Cougars, 10-6, in diaper-division action.

Scorers follow:

Tigers—Dave Collett 4, Murray Reid 3, Bill Munroe 2, Ken Canovan 2, Rick Hodgkinson 2. Total—13.

Greens—Al Spaven 2, Brian Spaven 1, Richard Everson 1.

Fairoaks—Bill Carlow 2, Larry Mitchell 2, Wayne Humby 2, Bruce McFarlane 2, Murray Johnston 2, Bob Moffatt 1, Dave Isherwood 1, Peter Fortie. Total—13.

Fernwood—Den Young 5, John Mossey, Rick Young. Total—7.

ALL-STAR GAME

The diaper league all-stars will meet Nanaimo in an exhibition game at Memorial Arena tonight at 7. All players are asked to report at the arena at 6.30.

Victoria's line-up follows:

Ricky Young, Bill Jones, Russell Barker, Tommy Black, Mark McKay, Alan Spaven, John Mossey, Mike Handel, Pat Smith, Wayne Prentice, Dave Thompson, Bruce Regan, Trevor Locke, Wayne Gallop, Richard Everson.

Sports Fixtures Scheduled Today

BASEBALL

8 p.m.—Western International League, Victoria Tyees vs. Lewiston Broncs, Royal Athletic Park.

6.30 p.m.—Little League, National, Odd Fellows vs. Rotary, Little League Park corner Cook and Hillside.

LACROSSE

8.30 p.m.—Inter-City League, Victoria Shamrocks vs. PNE Indians, Memorial Arena.

7.00 p.m.—Exhibition, Victoria diaper all-stars vs. Nanaimo, Memorial Arena.

TENNIS

4.30 p.m.—Continuation of city tennis championships, Victoria Lawn Tennis and Badminton Club.

AUTO RACING

7.45 p.m.—Time trials of stock car meet, Western Speedway, Millstream Road.

SOFTBALL

6.45 p.m.—Exhibition, Tillicums of senior "B" league vs. Arrows of senior "A" league, upper Central Park.

Fosters Down Esquimalt, 5-2, In 'B' Softball

HOW THEY STAND

	W	L	Pct	GBL
Tillicums	17	1	.944	
Joe Fosters	14	5	.737	3½
Esquimalt	6	11	.353	10½
Mary's Coffee Bar	6	11	.353	10½

Last night's score: Joe Fosters 5, Esquimalt 2.

Next league game, Thursday: Esquimalt AA vs. Tillicums, Heywood Avenue Park, 6.45.

Joe Fosters moved to within three-and-a-half games of league-leading Tillicums in senior "B" men's softball league action at Heywood Avenue Park last night by downing Esquimalt, 5-2.

Jack Girard gave up eight hits and lost his bid for a shutout in the eighth inning when Esquimalt's Ken Druce poled a bases-empty homer.

On Monday night, Tillicums made it 17 victories in 18 decisions by trimming Mary's Coffee Bar, 4-1, behind the two-hit pitching of Al Konkin.

Linescore follows:

		R	H	E
Esquimalt	000 000 011—	2	8	1
Joe Fosters	200 001 20x—	5	10	1

Ernie Dyer and Wilmot; Jack Girard and Al Hardy.

WESTERN SPEEDWAY
Millstream Road, Near Langford
STOCK CAR RACING WEDNESDAY NIGHT
Time Trials, 7.45 p.m.
25-LAP 20-CAR MAIN EVENT
8-LAP 8-CAR HEAT RACES
At Least Two Dozen Stocks Competing
Sanctioned by Vancouver Island Track Roadster Association

LACROSSE
TONIGHT AT 8.30
P.N.E. INDIANS vs. SHAMROCKS
TICKETS ON SALE TODAY
10 A.M. TO GAME TIME
All Seats Reserved, 50¢ and 75¢ (Tax. Incl.)
MEMORIAL ARENA . . . 4-1522

NOTICE
SEASON TICKET HOLDERS
LACROSSE
When purchasing your tickets for Wednesday's game, you may also purchase tickets for Friday's Game (two games this week). By so doing you will receive all tickets for the balance of the league schedule. Avoid waiting in line by picking up your tickets during the advance sale 10 a.m. to 7 p.m. Wednesday.

Vic Van Leads Series

Vic Van Storage scored three runs in the bottom of the sixth inning to edge Hagel's Chesterfield, 6-4, in the first game of a best-of-three game bantam baseball league semi-final series at Beacon Hill Park last night.

Held hitless by Ricky Kelsall through the first five innings, the winners started the sixth as Bob Durrance and Rod Skillings drew bases on balls. Gerry Booth doubled to drive in Durrance and then Skillings and Booth each stole home.

Garry Lawrence of the Storagemen walked the first two batters in the bottom of the seventh inning but Dave Emery took over and struck out the side to protect the lead.

On Monday night, Saanich trimmed Sidney, 11-2, at Macdonald Park in the first game of a best-of-five game semi-final series in the juvenile league.

Juvenile league officials last night released the final league batting averages. Den Perry of James Bay won the batting crown with 25 hits in 52 trips to the plate for a .480 average.

Other leading hitters follow:

	AB	H	Pct.
Gladstone	40	17	.425
Matheson	43	16	.372
Barlow	47	16	.341
Bell	57	19	.333
McKinty	36	12	.333
Gardner	33	11	.333
Skillings	43	14	.326
Roskamp	56	18	.321
Austin	50	16	.320
Brekke	38	12	.316
Bishop	45	14	.311

Keeps His $3 Too

Danny Finds Glove in Silver Lining

NEW YORK (AP)—At the age of 10, Danny Gawronski could hardly be expected to know that it's always darkest just before the dawn.

For the last three months he has been saving pennies, nickels and dimes to buy a baseball glove, the kind his beloved Brooklyn Dodgers use at Ebbets Field. His hoard totaled $3.

However, Danny's six Easter gift chicks, meanwhile, grew up into boisterous roosters. Neighbors got a court summons against their crack-of-dawn uproar. So Danny's mother killed the offending roosters Sunday.

But the summons still stood. Danny showed up Monday before Magistrate Charles Murphy. In one hand he gripped his baseball cap, in the other a paper sack containing his baseball glove money. Sadly, he offered the $3 in small change to Murphy in atonement for the roosters.

Said Murphy: "Keep your money, son. Case dismissed. I only wish more boys would save for baseball gloves instead of other things."

To top things off, the Dodger management invited him to Ebbets Field today to pick up a new big league glove—free.

May Boss Wings

JIMMY SKINNER

Still undecided about accepting proffered job as coach of Detroit Red Wings, Stanley Cup champions, Jimmy Skinner will meet with Detroit manager, Jack Adams, today. Skinner coached Hamilton juniors last season after six seasons as coach of Windsor Spitfires. He never played in higher company than with Indianapolis in AHL. If he accepts, he will replace Tommy Ivan, who moved from Detroit to accept new job with Chicago Black Hawks.

Speaking Briefly

Sixty-eight athletes, including 15 women, left by air for Vancouver Tuesday from Sydney to represent Australia in the British Empire Games.

* * *

The Penticton V's, Allan Cup hockey champions, may represent Canada at the next world hockey championships in Europe.

* * *

Gordon Pirie, Britain's three and six-miles champion, has announced that his injured foot will prevent him from competing in the European games at Bern, Switzerland, next month.

* * *

Doctors at University Hospital in Ann Arbor, Mich., said Tuesday that Detroit goalie Terry Sawchuk will completely recover from injuries suffered Sunday in an automobile accident.

* * *

Light-heavyweight contender Floyd Patterson of Brooklyn scored a seventh-round TKO over Jacques Royer of France in a scheduled 10-round fight at New York Monday night.

* * *

The Brooklyn Dodgers have recalled outfielder Sandy Amoros from Montreal, where he was hitting .361, and released outfielder Dick Williams.

* * *

Emil Zatopek, Czechoslovakia's miracle long-distance runner, has fallen ill and will be unable to compete in the 5,000-metre race at Stockholm Friday.

* * *

Winnipeg Blue Bombers of the Western Inter-provincial Football Union signed their 22nd import Monday night when halfback Don Lent of Los Angeles' Pepperdine College agreed to terms.

* * *

An abscessed jaw will keep Determine, 1954 Kentucky Derby winner, out of the Arlington Classic Saturday.

* * *

Moe Young has refused to renew his coaching contract with Trail Smoke Eaters but will remain with the club as a player.

* * *

Toronto Maple Leafs baseball club has purchased first baseman Charley Kress from the Brooklyn Dodgers.

Racing Selections

HOLLYWOOD PARK

1—Goya Dancer, Just My Speed, Mirzman.
2—Oansio, Second Down, Style Khal.
3—Native Skies, Young Buck, Sunday Special.
4—Abe's Birthday, Can Locate, Australian Ace.
5—Se Voya, Galhambra, Gran Vino.
6—Copacetic, Bull Bern, Never Tardy.
7—Prism's Owl, Sickle's Gem, Tchaikowski.
8—Free Roll, Friendly Dog, Two Bit Hug.
Best—Abe's Birthday.

ARLINGTON PARK

1—Cajun Queen, Mackinac, Lady Dekover.
2—Carrier Boy, Ahsa Beauty, Sky Jeep.
3—Laches, Ambiguous, Ocean Lane.
4—Charing Light, Eternal Moon, Colonel Phil.
5—Ridgefield, Bill Pac, Fleet Dream.
6—Sub Fleet, Brush Burn, Royal Mustang.
7—Lea Lane, Fantine Busher, Delta.
8—Lebanon Lad, Seaward, Rush Prince.
9—Fearful Odds, Fuse Box, Pancafe.
Best—Sub Fleet.

ROCKINGHAM PARK

1—Hotreck, Uncle Jay, Floor Boss.
2—Wellfleet, Melpet, Tecomate.
3—Cherished, Boston Party, Ted's Bull.
4—Game Heart, Pythfield, Command Me.
5—Indian Lad, Just For You, Susan's Pet.
6—Bofranc, Bucene, Tatarn.
7—Can't Please, Familiar, Hat Box.
8—Sans Paute, Bull Halsey, Buzz A Bit.
9—Scipio, Cee Vee, Nejia.
Best—Cherished.

WOOD — SPECIAL — WOOD

No. 1 Fir Wood, stove lengths, very easy to split. Good for kitchen, furnace, heater and all-around use. Ready to burn. Best Wood in Town.

BIG DOUBLE LOAD—ALMOST 2½ CORDS $18
TWO DOUBLE LOADS $35

Agricultural Sawdust and Shavings for Garden and Farm
Free Bark and Waste for Good and Fill

O.K. FUEL

Come and See This Wood at Our Yard and Office
780 TOPAZ AVENUE IMMEDIATE DELIVERY PHONE 4-3651

Arrows Back in Tie For Senior 'A' Lead

HOW THEY STAND

	W	L	Pts
Arrow Furniture	14	8	28
Coc Fletchers	14	10	28
United Services	13	10	26
Chinese Students	12	13	24
Mayo Lumber	3	15	6

Last night's score: Arrow Furniture 2, United Services 1.
Next league game, Thursday: Fletchers vs. Mayo Lumber, 6.45, at Upper Central Park.

Arrow Furniture moved back into a tie for first place in the torrid senior "A" men's softball league championship chase last night by edging United Services 2-1, in a thriller at upper Central Park.

Arrows and Fletchers share the lead but the Furnituremen hold two games in hand. Fletchers get a chance to pull ahead Thursday night at Central Park when they meet the hapless Duncan Mayo Lumber crew at 6.45.

FURMSTON IN FORM

Big John Furmston was in top form last night as he spun a neat three-hitter and also scored what proved to be the winning run. He struck out six and only seven of the losers reached first base, three on walks and one on an error.

Furmston gave up a single to Ray Morlett in the second, a single to opposing pitcher George Kinch in the fourth and a one-base blow to Jack McCormick in the ninth. Until the final inning, when the losers scored their only run, Furmston hadn't allowed a runner past second base and retired the side in order in the fifth, sixth, seventh and eighth inning.

Arrows opened the scoring in the second inning when George Brown singled, went to third on a single by Don Hendry, and scored on a fielders' choice. Furmston opened the sixth inning with a double and came all the way around on an error to third baseman Ken Pollack.

EXHIBITION GAME

Tonight at 6.45, Arrows meet Tillicum Athletics of the senior "B" league in an exhibition game at Central Park. The last time the two clubs met, Arrows squeezed out a 2-1, 10-inning victory.

Linescore follows:

		R	H	E
Arrow Furniture	010 001 000—	2	7	1
United Services	000 000 001—	1	3	1

Furmston and Kilshaw; Kinch and Smith.

O.C. Cricket

LONDON (Reuters)—Cricket results in Britain Tuesday:

Middlesex, 184 and 120; Essex 323. Essex won by innings and 67 runs.

Leicestershire, 151 and 74; Hampshire 309. Hampshire won by an innings and 84 runs.

Glamorgan, 327 for eight declared and 139 for seven declared; Kent 226. Match abandoned, draw; no play Tuesday, rain.

Surrey, 130 and 244; Yorkshire 142 and 30 for two. Match drawn.

Lancashire, 324 and 98; Pakistan 219 and 206 for four. Pakistan won by six wickets.

Gloucestershire, 345 and 165 for five declared; Northamptonshire 256 and 278 for seven. Northamptonshire won by three wickets.

Sussex, 350 for eight declared and 198 for seven declared; Nottinghamshire 296 and 264 for six. Nottinghamshire won by four wickets.

Warwickshire, 301 for nine declared and 139 for four declared; Worcestershire 232 and 258 for seven. Worcestershire won by three wickets.

Race Results, Entries

Hollywood

First Race—
Honeybunny Boo (Taniguchi) $7.30 $3.90 $2.70
Sickles Hour (Pearson) 17.40 7.80
Count Cool (Neves) 3.90
Time, 1.08.
Also: Self Defense, Trace O'Irish, Minion, Enfusco, Hap's Girl, Miss Music, Abie's Abbey, Grey Slave.

Second Race—
Conchita (Valenzuela) $18.10 $7.20 $3.70
Date At Eight (Pearson) 4.90 2.70
Silver Tongue (Taniguchi) 2.60
Time, 1.23 4-5.
Also: Tittle Tattle, Sissykins, Indicator, Selenina, Shorty Dodds, Flying Abbey, Irlandesa, I Love Nancy, Insensation.

Third Race—
Mr. Boots (Scurlock) $18.00 $8.50 $4.80
Deerwood Rose (Harmatz) 2.40 2.80
Sierra (Lumm) 10.00
Time, 1.11 2-5.
Also: Burrego Boy, With Gin, Lisa Leola, Fly Quest, Burning Night, Space Patrol, Jade B's Babe, Alrip, Listaway.

Fourth Race—
Trapezorno (Sh'maker) $4.80 $3.50 $2.80
Dallas Date (Pearson) 7.70 4.30
Song Of Aptos (Phillippi) 3.30
Time, 1.44 3-5.
Also: Maid O'Haste, Oeembea, Glory Wine, Dark Coco, Noble Bell, Favorite Date, Red Conquest, Good Ruling.

Fifth Race—
Caroloe (Longden) $9.40 $4.40 $3.10
Rest Assured (Sh'maker) 3.50 2.80
English Lad (Taniguchi) 3.20
Time, 1.10 1-5.
Also: Single Tally, Sugar Cube, Dark Artery, Gary John, Irish Boy, Ike's Jeep, For Example, Med Caval, Romango.

Sixth Race—
Fair Molly (Trejos) $14.70 $3.90 $3.60
Madam Jet (Longden) 3.30 2.60
First Aid Kit (York) 4.60
Time, 1.04 3-5.
Also: Tonama, Konsenet, Bid Now, Sinful, Jovie K., Noordown, Now Dear.

Seventh Race—
Half Caste (Taniguchi) $5.80 $3.20 $2.50
Jumbo (Valenzuela) 4.90 3.50
History Book (Pearson) 3.40
Time, 1.10 1-5.
Also: Scriptwriter, Liquid Gold, Trial Spin, Harass, Rica Vino, Vally-Chally.

Eighth Race—
First Speed (Lumm) $24.00 $15.80 $8.00
Fashion Hill (Trejos) 24.70 10.50
Bull Rampant (H'mats) 6.70
Time, 1.44.
Also: Shatter, Zigana, Galacops, Bhalplay, Pullback, King's Moll, Count Priam.

OVERNIGHT ENTRIES

FIRST RACE — Six furlongs:
Trackmaster 118 — Rockcastle 118
Just My Speed 118 — Apatree T. 113
Pronto Bow 118 — Goya Dancer 118
Refuge 118 — Ridarlia 118
Gollywood 118 — Bull McLuke 118
Phantom Sail 118 — White Chip 118
Pameskent 118 — Mirzman 118
No Remarks 113 — Kings Pass 118

SECOND RACE — Six furlongs:
Lodge Woman 108 — Style Khal 113
Punjab Rose 112 — Oansio 117
Bumblebee 111 — Julieta 108
Late Reading 108 — Shady Jinx 111
Angeline 108 — Princess Paula 103
Second Down 112 — Full Of Grace 108
Lady's Babe 108 — Our Vengeance 111
Fair And Wise 112 — Lakoutis 115

THIRD RACE — Six furlongs:
Maori 120 — Secret Charm 108
Col Y Sombra 113 — Nebel 113
Huzzah 113 — Beauty Contest 108
Native Skies 113 — Old Blarney 113
Alabaster 2nd 115 — Vendedora 108
Sunday Special 113 — Red Ran 113
King Tapper 113 — Blue Dagger 108
Young Buck 113 — Nita's Nifty 113

FOURTH RACE — One mile:
Kitty Lightner 111 — Crystal Top 113
Copper Streak 117 — Can Locate 120
Spunky Gal 110 — Butch 116
Dubuque 116 — Australian Ace 116
Lark's Fly 115 — Quillet 106
Raviella 103 — Pancho
Abe's Birthday 120 — Supreme 113

FIFTH RACE — Six furlongs:
Dina Bam 111 — Gran Vino 114
Patch 111 — Se Voya 122
I'm Going 118 — Sir Abbey 116
Nevada John 114 — Areta 122
Sir Gareth 110 — Owners Venture 116
Muy Alto 110 — La Bull 110
Galhambra 117 — Rickle Bound 118
Ascend 122

SIXTH RACE — 1 1-16 miles:
Copacetic 110 — Cover Hi 107
Breezing Bebe 108 — Never Tardy 122
P's And Q's 107 — Chinga-Gook 105
Bull Bern 110

SEVENTH RACE — 1 1-16 miles:
Sickle's Gem 110 — Scotsman Bond 110
Mannie 113 — A-Show Me First 118
Hasty Way 115 — A-Prima's Owl 118
Tchaikowski 118 — A-Entry
Alidon 118

EIGHTH RACE — 1 1-8 miles:
Free Roll 120 — Go Joe 111
Leona Welch 117 — Two Bit Hug 120
Friendly Dog 118 — Gold Spirit 118
Trigger Happy 116 — Holly Pate 118
Toubo Pal 120 — Bull Patch 118
Lerd Ivor 111 — Touring Dog 118
High Notion 111 — Pass Below 111
Loan Deal 102 — Strict Middlin 116

Lansdowne

OVERNIGHT ENTRIES

FIRST RACE—Six furlongs:
Tracillion (Schmied) 118
Batman (Williams) 116
Ardent Hope (Gomes) 115
Moon Gold (Russell) 116
Flash Over (Arterburn) 120
Netraclean (Trent) 115
Tainquaw (Schilling) 120
Shasta Runner (Sivewright) 120
Wee Cathy (Slocum) 111
Big Factor (no boy) 111
Also eligible:
Silent Warrior (Stanton) 120
Robert Paul (Haycock) 120
Army Repeater (no boy) 120
Bodry (Mullins) 116

SECOND RACE—Six furlongs:
Gene South (Russell) 116
Dalls Lucy (Guarasci) 103
Foreign Frolic (no boy) 114
Vinorlen (Simmons) 113
Benedick (Filipchuk) 113
Rusty Roses (Williams) 112
Colonel Gene (Sivewright) 108
Lavender Belle (Schilling) 100
Lucys Doll (Trent) 109

THIRD RACE—Six furlongs:
Kelisboro Sue (Russell) 103
Vino Segundo (Simmons) 114
Looks Better (Williams) 114
Little Pepper (Lavoie) 113
Mayo (Trent) 111
Kings Orb (Filipchuk) 117
Too By Fore (Arterburn) 111
U Drive (Slocum) 108
Marvern Jr (Matthews) 107
Pony Up (Haycock) 112
Also eligible:
Rustic Lore (Richardson) 109

FOURTH RACE—One mile:
Little Taffi (Richardson) 113
Big Sutro (Lavoie) 109
Niccolo (Figueroa) 111
Blue Lamb (Arterburn) 111
Babby Ginger (Guarasci) 104
Magic Note (Martinez) 111
Fulton Rose (Gomes) 115
Side Pocket (Williams) 109
Private Flash (Ventrella) 109
Kings English (Filipchuk) 114

FIFTH RACE—Mile and one-half:
Honor Trick (Slocum) 117
aSwirling (Trent) 113
Lamouche (Sivewright) 110
aBest Way (Trent) 111
Frank V (Pong) 111
Beyond Reach (Williams) 111
Shabonees Boy (Matthews) 120
Country Gink (Ventrella) 112
King Sarajevo (Guarasci) 120
Late Edition (Schilling) 115
A—Wineberg and Leonard entry. 112

SIXTH RACE—Six furlongs:
Silver Trophy (Foesler) 122
Fair Ruffles (Williams) 108
Ais Last (Lavoie) 119
Mrs Rusty (no boy) 113
Chalon (Trent) 119
Mybestboyou (Haycock) 117
Lord Rosconnor (Stanton) 108
Barnton (Arterburn) 108

SEVENTH RACE—Six furlongs:
a-Rice's Regards (Gomes) 120
a-Rorelock (Gomes) 124
Railworker (Schilling) 106
Lindan's Boy (Martinez) 119
b-Pacific Miss (Arterburn) 119
Easter Time (Simmons) 118
b-Battered Down (Arterburn) 115
a-Entry.
b-Entry.

EIGHTH RACE—Mile and sixteenth:
Angel Cake (Longo) 102
Roberts Tip (Lavoie) 114
Glory Roll (Williams) 109
Stubbs II (Mullins) 114
Zenssem (Eustace) 104
Cella Mac (Arterburn) 120
Big Vita (Socum) 114
Silver Patch (Martinez) 114
Spartans Last (Snellings) 104
Pont Pa (Ventrella) 111
Also eligible:
Water Pere (Haycock) 111
Pending (Trent) 113
Fair Land (Gomes) 120
White Fleet (Williams) 114

SUB RACE—Six furlongs:
Brunshot (Martinez) 120
Pure Pansy (Gomes) 115
Lord Onslaught (Haycock) 120
Canitves (Schillings) 110
Cedar Queen (no boy) 115
Air Lord (Trent) 120
Sharon Val (Schmied) 115
Brighton Upton (Foesler) 120
Ellris (no boy) 108
Black Deer (Richardson) 113
Also eligible:
Actland (Arterburn) 115
Blue Moude (Matthews) 120
Silent Steram (Guarasci) 110
Assayer (Stanton) 120

AL ROSEN
... Two homers, five RBI's

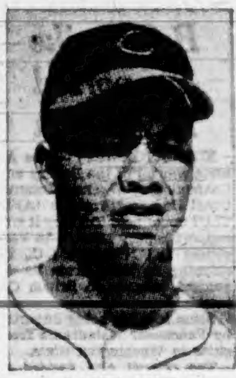

LARRY DOBY
... Pinch-hit homer.

Kins Boost League Lead On 8-4 Win over Lions

HOW THEY STAND

AMERICAN LEAGUE

	W	L	Pct.	GBL
Kinsmen	6	0	1.000	—
Oak Bay Kiwanis	2	2	.500	3
Lions	2	4	.333	4
Elks	0	4	.000	5

NATIONAL LEAGUE

	W	L	Pct.	GBL
Rotary	3	2	.600	—
North Kiwanis	3	2	.600	—
Gyros	2	2	.500	½
Odd Fellows	2	4	.333	1½

Last night's score: Kinsmen 8, Lions 4.
Next game, tonight: National League, Odd Fellows vs. Rotary, 6.30.

Undefeated Kinsmen extended their American League lead to three games over Oak Bay Kiwanis last night by downing Lions, 8-4, in Little League baseball action at Little League Park.

Kinsmen, who have won six straight games in second-half play and took 13 of 14 decisions in the first half, got away to a good start last night with five runs in the first inning. Murray Halkett slammed a three-run homer in the opening frame.

LIONS RALLY

Lions went down fighting, scoring two runs in the top of the sixth inning when starter Doug Patterson weakened. Halkett was rushed in with two out and runners on second and third and got out of the jam when he grabbed Robbie Clarke's ground smash and tossed to first baseman Brian Usher for the final out.

Richard Brown went the distance for the losers, giving up nine hits while striking out three and walking four.

Clarke paced the losers at the plate with a single and a ringing triple. Neil Worboys, Brian Usher and Patterson topped the winners, each getting two hits.

Tonight at Little League Park, Rotary will be seeking its fourth victory in a row and also sole possession of first place when it meets last-place Odd Fellows at 6.30.

Linescore follows:

		R	H	E
Lions	000 202—	4	4	7
Kinsmen	510 20x—	8	9	3

—Richard Brown and Robbie Clarke; Doug Patterson, Murray Halkett (6) and Doug Gilmour.

Medal Golf Draw

Draw and starting times for a women's medal competition at the Royal Colwood Golf Club:

10.15—Mrs. H. McIntyre, Miss Margaret Mahoney.
10.20—Mrs. C. Harrell, Mrs. R. Crane.
10.25—Miss Mildred Mahoney, Mrs. T. A. P. Jackson.
10.30—Mrs. H. Vain, Mrs. W. Cotton.
10.35—Mrs. W. B. Gordon, Mrs. G. A. R. Steick.
10.40—Mrs. H. Brown, Mrs. W. Yardley.
10.45—Mrs. H. Pearce, Mrs. S. Evans.
10.50—Mrs. T. John, Mrs. N. Gerrard.
10.55—Mrs. E. Bayliss, Mrs. A. C. Butler, Mrs. L. d'Easum.
(Post Entries Accepted)

SPORTSMAN'S DIGEST
By hal sharp

SURF-FISHING BAIT WITH FRESH WATER SPINNING TACKLE

A FRESH WATER SPINNING ROD WILL CAST TWO SMALL CRABS, MUSSELS, SHRIMP OR BAIT FISH, WITHOUT SINKERS, FOR SURF FISHING. YOU MAY NEED TO WADE OUT A BIT ON LONG, FLAT BEACHES TO MAKE THE CAST. IF SO, PAY OUT LINE AS YOU RETURN. YOU MAY USE A SAND SPIKE HOLDER FOR ROD TO AWAIT A STRIKE, BUT IT USUALLY ISN'T NEEDED AT LOW TIDE.

YOUR UN-WEIGHTED BAITS SINK NATURALLY, TO DRIFT WITH THE CURRENT OR MOVE ON THE BOTTOM.

Canada Posts First Win At Bisley; Victorian Fifth

BISLEY, England (CP)—Canada's Bisley team scored its first victory Tuesday when Sgt. E. R. Jamieson of Vancouver, Seaforth Highlanders of Canada, shot a maximum score of 55 consecutive bullseyes to win the Donegal badge competition.

Nine marksmen including another Canadian, RCMP Sgt. J. H. Blais of Montreal, tied with a maximum score of 50. In the shoot-off Jamieson alone hit all five further bullseyes.

Maj. R. W. Hampton of Camp Borden, Ont., and Ottawa, Royal Canadian School of Infantry, tied with a Lieut. Hall of Cambridge University for the bronze cross, first section of the two-part St. George's competition. Both shot 74 out of 75.

Four other Canadians qualified for participation in the second stage. They were Lieut.-Col. Steve Johnson of Calgary with a score of 73; Capt. J. F. Samson of Edmonton; RCMP Commissioner L. H. Nicholson of Ottawa, the team's commandant, and Maj. A. M. T. Spittal of Victoria. All scored 71.

Major Spittal also came fifth in the Conan Doyle competition with 49 out of 50.

EVERYTHING IN TRAVEL
HOTELS-RESORTS
AIR
RAIL SHIP
BUS
TICKETS
TOURS - CRUISES
See us for lowest air, rail, ship fares, excursion bus tickets.
Your Friendly Travel Agent
Western Canada Travel Service
860 and 882 Courtney Street—2-4712
Between T.C.A. and Bus Depot

Rosen Powers American League To 11-9 Victory in All-Star Game

BY JACK HAND

CLEVELAND (AP)—Injured Al Rosen, who offered to sit out the game "for the good of the team," staged a tremendous one-man show to drive in five runs with two home runs and a single Tuesday, but it took Nellie Fox's two-run bloop single in the eighth to give the aroused American League an 11-9 victory over the National in the 21st all-star major league baseball game.

Records tumbled under the burning sun at Municipal Stadium as the two clubs staged the dizziest hitting spree in all-star history.

One of the chief casualties was the National's four-game winning streak. The American League now holds a 13-8 edge in the series which dates back to 1933.

SET RECORDS

Rosen's record-tying two homers and five runs batted in provided top drama to a stirring game in which the lead teetered back and forth. The teams set records with 31 hits for both clubs, 17 for the American League and 20 runs scored by both teams; and tied a mark with six homers.

A crowd of 68,751, only 1,061 short of the all-star high set at the same park in 1935, thrilled to the batting show, especially because Cleveland hitters drove in eight of the American League's 11 runs.

With two on in the third Rosen slammed a Robin Roberts pitch for a 380-foot homer and a 3-0 lead. Detroit's Ray Boone followed with a homer to make it 4-0.

SECOND HOMER

Rosen's second homer came in the fifth after the Nationals had forged ahead 7-5. After Yogi Berra had singled to open the last of the fifth, Rosen hit his second homer into the lower left field seats.

In addition to Rosen, Cleveland's second baseman Bobby Avila drove in two runs with a single and sacrifice fly and centre fielder Larry Doby hit a pinch home run in the eighth to tie the score at 9-9.

STONE GETS WIN

Winning pitcher was Dean Stone, who pitched to only one man in the eighth. The Washington freshman came in with the Nationals out front, 9-8, men on first and third and two out. Gene Conley, Milwaukee righthander, was the loser.

By the time the three-hour, 10-minute struggle was over, the sharp early pitching of New York's Whitey Ford for the American had been forgotten. Roberts' failure also had been washed away in the deluge of runs.

The gate receipts of $292,678 and the net receipts of $259,204.01 were records. The previous high was set last year at Cincinnati with a net of $155,654.

The receipts and the $110,000 radio-television rights go into the central fund from which the players get their pensions. World series radio-TV fees are also added.

Rosen's record-tying performance equalled Ted Williams' feat at Boston in 1946 when he hit two home runs and also drove in five runs.

Williams, who went into the game in the fourth inning Tuesday, struck out twice and walked once.

CAMPY'S STRING ENDS

Roy Campanella ran his string of consecutive all-star innings to 50, catching the first seven innings before he was replaced by Philadelphia's Smoky Burgess. The Dodger catcher hadn't missed an inning since 1949.

The American League homers came from Rosen, Boone and Doby, the Nationals' from Ted Kluszewski and Gus Bell of Cincinnati, who came up as a pinch-hitter in the eighth with Willie Mays on base and hit the ball over the right field fence for a 9-8 National lead.

Box Score

NATIONAL

	AB	R	H	O	A	E
Hamner, 2b	3	0	0	0	0	0
Schoendienst, 2b	2	0	0	1	0	0
Dark, ss	5	0	1	1	2	0
Snider, cf-rf	4	2	3	3	0	0
Musial, rf-lf	5	1	2	3	1	0
Kluszewski, 1b	4	2	2	5	0	0
Hodges, 1b	1	0	0	1	0	0
Jablowski, 3b	3	1	1	0	1	0
Jackson, 3b	2	0	0	1	1	0
Robinson, 1b	2	1	1	0	0	0
Mays, rf	2	1	1	1	0	0
Campanella, c	3	0	1	9	0	0
Burgess, c	0	0	0	1	0	0
Roberts, p	1	0	0	0	0	0
*Mueller	1	0	1	0	0	0
Antonelli, p	0	0	0	0	0	0
†Thomas	1	0	0	0	0	0
Spahn, p	0	0	0	0	0	0
Grissom, p	0	0	0	0	0	0
**Bell	1	1	1	0	0	0
Conley, p	0	0	0	0	0	0
Erskine, p	0	0	0	0	0	0
Totals	40	9	14	24	5	0

AMERICAN

	AB	R	H	O	A	E
Minoso, lf-rf	4	1	2	1	0	1
Piersall, rf	0	0	0	0	0	0
Avila, 2b	3	1	3	1	1	0
Keegan, p	0	0	0	0	0	0
Stone, p	0	0	0	0	0	0
‡Doby, cf	1	1	1	0	0	0
Mantle, cf	5	1	2	2	0	0
Trucks, p	0	0	0	0	0	0
Berra, c	4	2	2	5	0	0
Rosen, 1b-3b	4	2	3	7	0	0
Boone, 3b	4	1	1	1	3	0
‡‡Vernon, 1b	1	0	0	1	0	0
Bauer, rf	2	0	1	1	0	0
Porterfield, p	1	0	0	0	0	0
xFox, 2b	2	0	1	1	0	0
Carrasquel, ss	5	1	1	5	4	0
Ford, p	1	0	0	0	0	0
Consuegra	0	0	0	0	0	0
Lemon, p	0	0	0	0	0	0
††Williams, lf	3	1	0	2	0	0
Noren, lf	0	0	0	0	0	0
Totals	39	11	17	27	8	1

* Doubled for Roberts in 4th.
†† Struck out for Lemon in 4th.
† Struck out for Antonelli in 6th.
x Struck out for Porterfield in 7th.
** Homered for Grissom in 8th.
‡ Homered for Stone in 8th.
‡‡ Struck out for Boone in 8th.

		R
National	000 520 020—	9
American	004 121 03x—	11

Runs batted in: Rosen 5, Boone, Kluszewski 3, Jablowski, Robinson 3, Mueller, Avila 2, Bell 2, Doby, Fox 2. Two-base hits: Robinson, Mueller, Snider. Home runs: Rosen 2, Boone, Kluszewski, Bell, Doby. Sacrifice fly: Avila. Double play: Carrasquel and Rosen. Left on bases: National 6, American 9. Bases on balls: Off Ford 1, Roberts 3, Spahn 1, Conley 1, Trucks 1. Struck out: By Roberts 5, Antonelli 2, Porterfield 1, Grissom 2, Keegan 1, Erskine 1. Hits off Ford 1 in 3 innings; Roberts 5 in 3; Consuegra 5 in ⅓; Lemon 1 in ⅔; Antonelli 4 in 2; Spahn 4 in ⅔; Porterfield 4 in 3; Grissom 0 in 1⅓; Keegan 3 in ⅔; Stone 0 in ⅓; Conley 3 in ⅓; Erskine 1 in ⅔; Trucks 0 in 1. Runs earned, off: Ford 0-0, Roberts 4-4, Consuegra 5-5, Lemon 0-0, Antonelli 3-3, Spahn 1-1, Porterfield 2-2, Grissom 0-0, Keegan 2-2, Stone 0-0, Conley 3-3, Erskine 0-0, Trucks 0-0. Winning pitcher: Stone. Losing pitcher: Conley. Umpires: Rommel AL, Stewart NL, Paparella AL, Ballanfant NL, Honochick AL, Gorman NL. Time: 3.10. Attendance: 68,751. Receipts: $292,678 gross, $259,204.01 net.

*Joseph Lavery of Hamilton has been appointed coach of Canada's British Empire Games boxing team. Gordon Mackie was originally named to the post but was unable to accept because of business reasons.

IT MAY BE YOUR LIVER

If life's not worth living it may be your liver!

It's a fact! It takes up to two pints of liver bile a day to keep your digestive tract in top shape! If your liver bile is not flowing freely your food may not digest . . . gas bloats up your stomach . . . you feel constipated and all the fun and sparkle go out of life. That's when you need mild gentle Carter's Little Liver Pills. These famous vegetable pills help stimulate the flow of liver bile. Soon your digestion starts functioning properly and you feel that happy days are here again! Don't stay sunk. Always keep Carter's Little Liver Pills on hand. 37¢ at your druggist.

No Other LOW-PRICED Blades Shave As Easy As

8 For 25¢ 3 For 10¢
The larger sized package has compartment for used blades

WATCH FOR IT AT WILSON'S

SOMETHING NEW AT ISLAND'S LARGEST DEALER

Wilson MOTORS LTD

Early Staffordshire-ware Pipe from England

Antique...

Brought to light like a genie from the magic lamp. Here is excellence of craftsmanship, found only in old treasures, and men who know seek it with unerring taste.

Created in the past . . . for your pleasure today.

Adams Antique
CANADIAN WHISKY
Thomas Adams Distillers Ltd.
AMHERSTBURG, ONT. VANCOUVER, B.C.

This advertisement is not published or displayed by the Liquor Control Board or by the Government of British Columbia

Mainland Newsreel

Trail, Other Interior Cities Benefit by Company Gifts

TRAIL.—Gifts of recreational facilities totaling about $325,000 to Trail, Rossland and Fruitvale were announced Tuesday by R. W. Diamond, western region executive vice-president on behalf of Consolidated Mining and Smelting Co.

For Trail, the company will provide a large, modern gymnasium with a seating capacity of 900 and cost of $275,000. Rossland will get $40,000 for completion of its ice arena and Fruitvale $10,000 toward completing its Memorial Hall.

★ ★ ★

AGASSIZ (CP)—The infant daughter of Mr. and Mrs. Sylvester Joe of Agassiz died Tuesday when fire destroyed the family home here.

Firemen said the six-year-old brother of the victim was playing with matches and touched off the blaze. The boy, frightened by the flames, delayed a few moments before telling his mother and the baby could not be reached in time.

VANCOUVER (CP) — A revamped sewer program under which $2,500,000 will be spent [illegible] was approved by city council Tuesday. Included in the program will be funds from the special $2,000,000 sewer by-law approved last month to provide service to the worst of the city's septic tank areas.

★ ★ ★

VANCOUVER (CP) — William Dawe, Lulu Island mink rancher, is suing the township of Richmond for compensation for $24,100 in mink he claims he lost because of the noise of a municipal road grader. He said the noise upset his animals during the breeding season.

As a result, he claims, many of the young animals were killed by their mothers. The case is being heard in Vancouver Supreme Court.

★ ★ ★

NEW WESTMNISTER (CP) —Alphee Francoeur, who recently served 26 months in the B.C. penitentiary, faces another prison term because he admitted stealing 3,000 feet of copper wire to pay his girl's traffic fine. He was remanded to July 27 for sentence by County Court Judge J. F. Grimmett who said, "You are going back to jail, but I don't know for how long."

B.C. Strike Supported In Alberta

EDMONTON (CP) — The Alberta council of the Bakery and Confectionery Workers International Union of America (AFL-TLC) announced Tuesday it will support bakery strikers in Vancouver and Nanaimo, B.C., by shipping no bread from its organized bakeries to British Columbia.

Some bread is being imported by Vancouver restaurants from cities in Washington State.

The council also decided to assess its members $1 a week to assist members of the Beverage Dispensers and Hotel Service Workers International Union of America (AFL-TLC), still on strike in Edmonton and Calgary.

Major Moilliet Funeral Held

Funeral services were held in St. Paul's Church, Esquimalt, Monday, for Major E. L. Moilliet, 64, a Gulf Islands authority, who died Thursday.

Major Moilliet, of 989 Admirals Road, was planning a three-week cruise to the Gulf Islands at the time of his death.

Born in Eastbourne, England, he moved to Vancouver Island in 1910. He served with the original Canadian Scottish and the "Buffs" during the First World War, and in MD 13 at Calgary during the Second World War.

Surviving are his widow, at home, and three sons, Tony of Victoria, John of Alberni, and David, with the Royal Navy.

Flood Threat Receding Throughout B.C. Rivers

The threat of flood continues to recede throughout B.C.'s major river systems.

Flood danger in the Trail section of the province lessened Tuesday, with a drop in depth [illegible] umbia River.

Revelstoke reported a drop of slightly more than one foot during the last 24 hours, and the Columbia River gauge remained steady at Trail.

Low-level parts of Trail have been under as much as five feet of water since late last week.

The river hit a peak rise of within four feet of the 1948 flood level during the week's steady increase.

Check points along the Fraser show an average drop of six inches, and similar drops were reported at various parts of the Kootenay and Thompson Rivers.

Sets Record

NICOSIA, Cyprus (Reuters) —A British air force Canberra jet bomber Monday established an unofficial speed record by flying from Farnborough, southern England, to Cyprus in three hours, 32 minutes—an average speed of 650 miles an hour.

USED CAR?
WILSON MOTORS!
Yates and Quadra

TONIGHT!
B.C. ELECTRIC
BAND CONCERT
BEACON HILL 8 P.M.

You are Invited!

STARTS TOMORROW!
"The Bowery Boys Meet the Monsters"
with
LEO GORCEY
HUNTZ HALL
ADDED HIT!
James Fenimore Cooper's
"IROQUOIS TRAIL"
with
GEORGE MONTGOMERY
PLAZA
ENDS TODAY!
"ARROW IN THE DUST"
"GUERRILLA GIRL"

GEM THEATRE SIDNEY
TONIGHT AT 7.45
"SUDDEN FEAR"
with
JOAN CRAWFORD
JACK PALANCE
A high in suspense drama
FOTO-NITE TONITE

NOW SHOWING!
"QUEEN FOR A DAY"
ROMANCE, LAUGHTER, THRILLS, SUSPENSE, TEARS
All in one motion picture.
—FEATURING—
PHYLLIS AVERY - RUDY LEE
Selected Short Subjects Including
"FOCUS ON FATE"
(SEE IT HAPPEN) FILM
Complete Program 4.45, 8.52
Feature Starts 7.10-9.17
STARTS TOMORROW
"CARNEGIE HALL"
OAK BAY
Temple of Refined Entertainment and Education

ENDS TODAY!
1.02, 3.12, 5.12, 7.32, 9.32
"NEW FACES"
In CinemaScope
DRUMS ACROSS THE RIVER

They faced a wilderness of danger...an empire of hate!
COLOR BY TECHNICOLOR
Starring
AUDIE MURPHY
LISA GAYE
LYLE BETTGER
WALTER BRENNAN
ADDED COMEDY!
The J. Arthur Rank Organization Presents
STANLEY HOLLOWAY
IN THE TV COMEDY OF THE YEAR
"MEET MR. LUCIFER"
STARTS THURSDAY!
ODEON

Daily Colonist presents
J. ARTHUR RANK and UNIVERSAL
NEWS
Russia Wins at Henley
★ ★ ★
Duke of Edinburgh Yacht Arrives in Toronto
★ ★ ★
Churchill and Eden Welcomed in Ottawa
★ ★ ★
Canada's Largest Freighter Launched in Quebec For Jamaica-Kitimat Run
Feature on Screen!
In CinemaScope
"NEW FACES"
With
RONNY GRAHAM
FARTHA KITT
ROBERT CLARY
ALICE GHOSTLEY
At 1.02 - 3.12 - 5.12
7.22 - 9.32
NOW!
ODEON

NOW SHOWING!
HERE IS WONDROUS ADVENTURE!
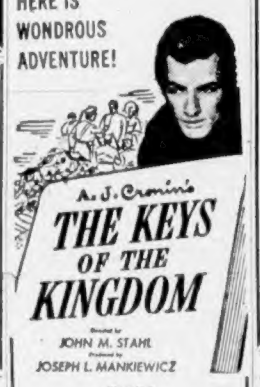
A. J. Cronin's
THE KEYS OF THE KINGDOM
Directed by
JOHN M. STAHL
Produced by
JOSEPH L. MANKIEWICZ
Starring
Gregory Peck - Peggy Ann Gardner
Roddy McDowell - Edmund Gwenn
Two Complete Shows 6.30 and 9.00
A Picture That Pleases
FOX
Where Sound Sounds Better!
LOTS OF PARKING AT HILLSIDE AND QUADRA

See Them Before Another Day Passes
VISIT
the world famous
BUTCHART GARDENS
TODAY
from 9 a.m. till 11 p.m.
TONIGHT
dramatically illuminated from dusk
Over and over again visitors from all over the world say there are no gardens of this kind to compare with the Butchart Gardens. See the four separate gardens making up this 25-acre fairyland: the fabulous Sunken Garden, once a bleak rock quarry; the English Rose Garden with many rare varieties; the Oriental Japanese Garden and the stately Italian Garden. See them today.
No Extra Charge for the Night Lighting
Midday light lunches 11 a.m. to 2 p.m.
Afternoon teas 3 p.m. to 5 p.m. in the restaurant, located in the Residence.
ADMISSION
Adults $1.00
Children 25c
Members of Armed Forces of any country, in uniform, Free
PS—Start planning now to be at the next symphony concert this Thursday, July 15.

NOW SHOWING
Doors 12.45 p.m.
Feature 1.00, 3.10, 5.15, 7.18, 9.20

CINEMASCOPE
in COLOR GLORY!
'ROSE MARIE'
starring
ANN BLYTH
HOWARD KEEL
FERNANDO LAMAS
PRICES
Adults, 1-5 p.m. 50c
5-5 p.m. 60c
5 p.m. on 85c
Students 50c all day
Children 25c all day
Musical CinemaScope Short
"POET AND PEASANT"
Times News
Royal
COMING SOON!
DORIS DAY
PHIL SILVERS
in
The Ultra-Modern Musical
"LUCKY ME"

NOW SHOWING!
At Regular Prices
Feature 1.00, 3.40, 6.20, 9.00

GREATEST SHOW ON EARTH
TECHNICOLOR
BETTY HUTTON
CHARLTON HESTON
JAMES STEWART
GLORIA GRAHAME
40¢ to 2 p.m. Incl. Gov't Tax
CAPITOL
COMING SOON!
Adult Entertainment!
NO TERROR EVER LIKE "THEM"
CAPITOL

ENDS TODAY!
At 3.10, 6.18, 9.21
'Flight From Tangier'
PLUS at 1.40, 4.48, 7.56
"Wac From Walla Walla"
THURSDAY
At 3.06, 6.16, 9.29

JANE RUSSELL
MARILYN MONROE
Gentlemen Prefer Blondes
TECHNICOLOR
2nd Feature at 1.41, 4.49, 7.57
SUSPENSE! ACTION!
"MAN IN THE ATTIC"
WITH
JACK PALANCE
BARGAIN MATINEE 35¢
ATLAS

HELD OVER!
You'll Thrill to the "Red Shoes" Stars in a Fabulous Film Spectacle!

DOORS at 1 P.M. Feature 1.15, 3.20, 5.20, 7.20, 9.25
London Films Presents
A Michael Powell & Emeric Pressburger Production
Tales of Hoffmann
by Jacques Offenbach
color by TECHNICOLOR
A Lopert Films Release
co-starring
MOIRA SHEARER
LEONIDE MASSINE
ROBERT HELPMANN
ROBERT ROUNSEVILLE
LUDMILLA TCHERINA
ANN AYARS
NO ADVANCE IN PRICES
NOW SHOWING!
DOMINION
A FAMOUS PLAYERS THEATRE

SCOTTISH HIGHLAND GAMES
SATURDAY, JULY 17th
ROYAL ATHLETIC PARK
9.00 A.M. - 6.00 P.M.
Official Opening 2.00 P.M.
ADMISSION $1.00
Children Under 12 Accompanied by Parents Admitted Free

PANAMA CAFE LTD.
1407 GOVERNMENT ST.
CHANGE OF HOURS
COMMENCING WEDNESDAY, JULY 14
WILL BE OPEN FROM
6 a.m. to 8 p.m.
MONDAY THRU SATURDAY

Going to VANCOUVER?
Go fast-Go
BLACK BALL
LEAVE NANAIMO
Daylight Saving Time
Daily: 6 a.m., 10 a.m., 2 p.m., 6 p.m., 10 p.m.
Free connecting bus service from Horseshoe Bay to West Vancouver to downtown Vancouver City

VICTORIA
TODAY AND TOMORROW — AFT. AND NIGHT
WED., JULY 14 | THURS., JULY 15
VICTORIA WEST PARK CIRCUS GROUNDS

Clyde Beatty and his GIGANTIC RAILROAD CIRCUS
PRESENTS
A MIGHTY MOBILIZATON OF WONDERS AND FEATURES INCLUDING THE ONE AND ONLY CLYDE BEATTY, IN PERSON, BATTLING SCORES OF LIONS AND TIGERS IN THE SAME ARENA
MAIN ENTRANCE
Twice Daily: 2 p.m. and 8 p.m.
Doors Open 1 p.m. and 7 p.m.
Greatest Show on Earth for the Price!
SAVE! GET YOUR PART-PAID MATINEE COUPONS "FREE" AT YOUR B & K STORES NOW FOR MATINEE PERFORMANCES
(Good For Adults and Children)
General Admission and Reserved Chair Tickets on Sale Circus Days Only at McCALL-DAVEY DRUG, Douglas at Pandora. (No Phone Calls, Please)

Tillicum OUTDOOR
2-7551 Corner BURNSIDE and TILLICUM ROADS
ADOLPHE MENJOU - ARTHUR FRANZ - MARIE WINDSOR
"THE SNIPER"
Cartoon: "FUDDY DUDDY BUDDY"
SHOW STARTS 9.15
TWO FREE PASSES TONIGHT IF YOUR CAR LICENSE ENDS IN 98

EATON'S
Half-Day SPECIALS
Clearance Lines—Limited Quantities
Shop Early to be Sure of Sharing the Savings
Please, No Telephone or Mail Orders

Boys' Khaki Shorts
Washable cotton drill "Sanforized" for lasting fit. Styled with zipper fly, side pockets, elastic waist. Khaki only. Sizes 6 to 14 years.
Half-Day Special, pair 1.59
EATON'S—Boys' Clothing, Third Floor

Cotton Pillow Tubing
Strong bleached cotton tubing in standard 42-inch-width . . . 128-thread count. Two yards makes up one pair of pillow cases.
Half-Day Special, yard 69c
EATON'S—Staples, Linens and Bedding, Third Floor

3-Ply Knitting Wool
Good quality wool blended with nylon for extra wear, stands up well to many launderings. Assorted shades . . . in approximately 1-oz. balls.
Half-Day Special, each 25c
EATON'S—Wools, Third Floor

Girls' Cotton Skirts
Gay novelty print cottons . . . in popular gathered skirt styles. With attached cincher belt in sizes 6 and 6x only.
Half-Day Special, each 99c
EATON'S—Children's Wear, Third Floor

Men's Work Shirts
Well cut from "Sanforized" blue grey chambray that is sturdy enough for the hardest job. Styled with two big pockets . . . sizes 14½ to 17.
Half-Day Special, each 2.39
EATON'S—Men's Furnishings, Main Floor

Women's Casual Shoes
Broken lines in blue and white saddle oxfords with blue foam crepe soles . . . also black suede oxfords with foam crepe soles. Favourites for casual and sports wear. Sizes 4 to 8 collectively.
Half-Day Special, pair 4.99
EATON'S—Family Shoe Centre, Second Floor

Metal Step Stools
Folding style step stools featuring a rigid construction, rubber tips on legs to prevent slipping and marking, and three hardwood steps finished in bright red. Stool stands approx. 26" high.
Half-Day Special, each 5.49
EATON'S—Hardware, Lower Main Floor

Vitrious China Toilet Outfits
Fine quality white vitrious china close coupled toilet outfit . . . unit includes closet, bowl, and tank complete with heavy brass fittings and white toilet seat.
Half-Day Special, complete 39.95
EATON'S—Plumbing Supplies, Lower Main Floor

In The Bargain Basement

Men's Ankle Socks
Wool and cotton socks with nylon reinforced heel and toe. Plain navy, grey, blue, wine, green or brown with fancy clock patterns in contrasting colours. Sizes 10, 11 and 11½.
Half-Day Special, pair 59c

Men's, Cotton Pyjamas
Summer weight cotton broadcloth pyjamas . . . jackets have lapel collar, one pocket . . . pants have drawstring waist. Neat stripes and patterns. Sizes 36 to 42.
Half-Day Special, pair 2.49

Men's Cotton T-Shirts
Of interlock cotton, medium weight . . . styled with crew neckline, short sleeves. Plain green, yellow, white, wine. Small, medium, large in the group.
Half-Day Special, each 1.29

Cotton Print Aprons
Dainty cotton print aprons. Choose from bib or half styles in various pretty colours. Grand for gifts!
Half-Day Special, each 79c

Feather Pillows
Plump, comfortable, pillows filled with clean chicken feathers. Come covered with sturdy cotton print . . . in 17x26 inch size.
Half-Day Special, each 2.98

Women's Slips
Rayon crepe with lace trimming on bodice and hem . . . straight cut style in white or pink, sizes 32 to 42.
Half-Day Special, each 1.39

Infants' Overalls
Popular bib style . . . made from strong cotton. Checked trim on cuffs and fronts. Assorted colours, in sizes 1 to 3.
Half-Day Special, pair 1.29

Women's Blouses
Nylon blouses with cap or short sleeves, Peter Pan collars, lacy fronts . . . cotton blouses with short or long sleeves, tailored collars. Yellow, pink, white, green, some stripes . . . sizes 12 to 20 in the group.
Half-Day Special, each 1.99

Women's T-Shirts
Cotton and terry cloth tee shirts styled in pullover and button-up versions. With short sleeves, in plain colours or stripes. Small, medium and large.
Half-Day Special, each 1.29
EATON'S—Bargain Basement

Store Hours: 9 a.m. to 5 p.m. — T. EATON Co. CANADA — Wednesdays: 9 a.m. to 1 p.m.

EATON'S *Pre-Stock-Taking* Sale

Thursday JULY 15th

10.00 Trade-In!

Briggs and Stratton Motor

De Luxe Power Mower

18-inch cut-style rotary mower designed to run smoothly and easily. Built to last in service. Powerful Briggs and Stratton cycle, 1.1 h.p. gasoline engine with Timken roller bearings, rubber tired disc wheels, tubular steel handles, finger-tip controlled clutch and throttle, 5 quick-stop blades, vibration-absorbing fittings. Wire rewind type starter.

Price, 109.89 — Allowance on your old mower, 10.00 — You Pay Only **99.89**

Down Payment 10.50

Monthly Payment 6.00

Special Values for The Gardener

D-Handle Shovel

[illegible] Pre-Stocktaking Sale, each **1.84**

14" Lawn Mower

[illegible] Pre-Stocktaking Sale, each **11.99**

Wire Grass Rake

[illegible] Pre-Stocktaking Sale, each **59c**

Green Plastic Hose

Strong, sturdy ribbed plastic hose with white metal couplings. Practical 50-ft. lengths. Pre-Stocktaking Sale, each **3.49**

EATON'S—Garden Shop, Lower Main Floor, Phone 2-7141

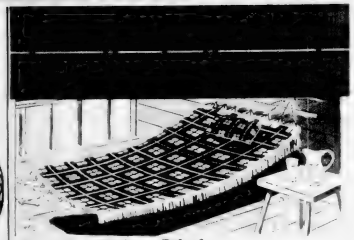

Exceptionally Low Price!

Take time out from your gardening chores . . . relax in a comfortable garden hammock from EATON'S and soak up the sun! Hang it anywhere where there are two supports about 8½ feet apart. Made of gaily checked cotton in various colours, fringed sides. Priced for savings Thursday! Pre-Stocktaking Sale, each **5.95**

EATON'S—Toys and Wheelgoods, Third Floor, Phone 2-7141

For Your Patio, Garden or Sunroom!

5-Pce. Table and Chair Sets

[illegible] Pre-Stocktaking Sale, each **27.50**

Shop at home—the easy way!

Dial 2-7141

Ask for the Order Line

Aluminum Side Chairs

For awnings or patio—have three or four of these comfortable chairs . . . folding style so you can store them away compactly . . . in a jiffy . . . lightweight, easy to carry, sturdy. Will not rust. Wide seat and back in colours of brown, blue and red. Pre-Stocktaking Sale, each **5.95**

Metal Lawn Chairs

Another outstanding buy in outdoor furniture . . . light metal chairs for two from Guatemala . . . easy to move around . . . store compactly when not in use. Buy several Thursday at this special, low clearance price!

Pre-Stocktaking Sale, each **5.79**

EATON'S—Furniture Dept., Second Floor, House Furnishings Building—Phone 2-7141

Sale Starts JULY 15

Stock-Taking's Just Ahead!

So . . . we've marked Clearance Prices on items throughout the store! We've added Special Purchases on extra timely buys! And you'll make worthwhile savings on furniture, house furnishings, clothing! Be early Thursday!

Spring and S[illegible]

Clearing-o[illegible]

We're making room for new stock . . . out goes some of our regular stock of coats at outstanding savings! Come, but come early, for best choice in coats that are definitely tailored from many sought after fabrics! Full or fitted backs, small collars and turn-back cuffs. All wools, rips and novelty tweeds, lovely pastel shades and a few darker tones. Sizes 10 to 20 in the group.

Pre-Stocktaking Sale, each **22.00**

EATON'S—Coats, Second Floor, Phone 2-7141

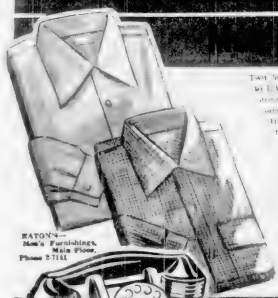

Two leading manufacturers of our brand-name shirts at EATON'S . . . making big savings to you! These [illegible] shirts with deep convertible collars and long sleeves . . . some with button-on bed terms. You'll choose from a host of plain and fancy colours and patterns . . . in plain rayon gaberdine and fun dots in cotton and rayon. Choose plaids and solid colors, designs. Small, medium, regular, long-sleeve and extra-long-sleeve sizes.

Pre-Stocktaking Sale, each **3.77** 3 for 11.00

EATON'S—Men's Furnishings, Main Floor, Phone 2-7141

To C[illegible]

EATON'S *Pre-Stock-Taking Sale* Thursday JULY 15th

Save on Smart Summer Dresses

Treat Yourself to a Summer Confection in Cotton

Summer fashions in light-as-air nylon and crisp-as-lettuce cotton. Some come sleeveless and with lots of fashion-interest . . . some come with extra dividends such as stoles and little jackets . . . some in lovely pastels and others in candy stripes and garden-fresh prints. So hurry in Thursday and treat yourself to a helping of summer-long flattery and comfort . . . at a special budget-wise price! Sizes 11 to 17 and 12 to 20.

Dial 2-7141 Ask for the ORDER LINE

Pre-Stocktaking Sale, each

12.00

EATON'S—Dresses, Second Floor—Phone 2-7141

"Gold Nugget" Print Cotton Smocks

Exceptionally Low Priced!

Crisp cotton smocks to keep you looking fresh and pretty all day long. And priced so low you'll want more than one! . . . more for gifts, too! Sleeveless style, in attractive "gold nugget" print . . . grand for working wives to slap on over business clothes! Red, blue and navy with fancy button trim. Small, medium and large.

Pre-Stocktaking Sale, each

79c

Dial 2-7141 Ask for the ORDER LINE

Clearance of Cotton Dresses

Summer coolness at a low price Thursday! Pert styling in these gay polished cottons will keep you cool as a mint-julep all summer, whether you're at work at home or on vacation. Coat, button-to-waist or front-zipper styles . . . in many attractive prints. Sizes 14 and 18 only.

Pre-Stocktaking Sale, each

2.99

EATON'S—Cotton Dresses, Second Floor—Phone 2-7141

Cool, Comfortable Tee Shirts

of Popular Terry Cloth

A clearance of fine cotton terry tee shirts, all with short sleeves, in attractive colours. Some have fancy backs for coolness, comfort and easy wear. Washable and easy care.

Pre-Stock-Taking Sale, each

1.47

Clearance of Cotton Blouses at Savings of Half!

Sleeveless, in cheerful prints and plain colours. Some are cloth shades, embroidered backs long and short sleeves, white backs and multi-coloured prints, some with collar and tie, a little

Pre-Stocktaking Sale, each

1.97 to 3.47

EATON'S—Sportswear, Second Floor, Phone 2-7141

Clearance of Summer Straws

Three Groups Clearing at Low, Low Prices, Thursday!

Included in this big clearance are fine sewn straws, rough straws, panama, sisals, milans and many others too numerous to mention. The styles are new and beautiful . . . chosen from sailors, shells, bowlers, pillboxes, plantcts, medium and large brims. Summer's costume colours, including navy, black and brown.

Pre-Stocktaking Sale, each

3.00 5.00 7.00

EATON'S—Millinery, Second Floor Phone 2-7141

Open a Convenient Revolving Credit Account With NO DOWN PAYMENT

T. EATON Co. LIMITED

EATON'S *Pre-Stock-Taking Sale* Thursday JULY 15th

HOUR SPECIALS ON SALE THURSDAY ONLY

9 o'Clock Specials

On Sale 9 a.m. to 10 a.m.—If Quantities Last. Please, No Telephone or Mail Orders.

Short and Blouse Sets

- Girls' sets in cotton seersucker
- Boys' sets in denim with cuffed legs
- Smooth pink, yellow, green
- Girls' colours, sizes 2 to 6

9 o'Clock Special, each **99c**

EATON'S—Children's Wear, Third Floor

Coloured Pillow Cases

- Made from strong quality cotton
- Three tone pink, yellow, green
- Generous size
- 9 o'Clock Special, each **1.43**

EATON'S—Staples, Linen and Bedding, Third Floor

Boiling Fowl

- Grade A
- 9 o'Clock Special, lb. **29c**

EATON'S—Meats, Lower Main Floor

Clear Varnish

- For floors, furniture, tabletops
- Water-clear
- Long-lasting
- 9 o'Clock Special, qt. **79c**

EATON'S—Paints, Second Floor, House Furnishings Building

Dinnerware Oddments

- Plates and bowls for cereal, soup
- Fine English dinnerware
- 9 o'Clock Special, each **35c to 50c**

EATON'S—China, Main Floor, House Furnishings Building

White Flannelette

- Soft, fleecy, [illegible]
- Nice weight for comfort and warmth
- 9 o'Clock Special, yard **29c**

EATON'S—Bargain Basement

Knee-Hi Nylons

- First quality, 30-denier nylons
- Popular knee-length for summer
- Beige only, sizes 8½ to 11
- 9 o'Clock Special, pair **69c**

EATON'S—Hosiery, Main Floor

Cotton Revelaise

- Washable, no ironing needed
- Lovely colours, pretty patterns
- 9 o'Clock Special, yard **59c**

EATON'S—Fabrics, Third Floor

Women's Shoe Oddments

- Leather and suede sandals and [illegible]
- Assortment of styles
- Immediate wear
- Northern Special, pair **2.99**

EATON'S—Family Shoe Centre, Second Floor

Fishing Line

- Castmaster trolling [illegible]
- Assorted colours
- Specially priced for [illegible]
- 9 o'Clock Special, each **92c**
- 10 lb. test **99c**

EATON'S—Sporting Goods, Main Floor, House Furnishings Bldg.

Oddments in Men's Shirts

- Nylon, rayon and cotton sport shirts, also a few [illegible] dress shirts
- Short and long sleeved styles
- Variety of sizes, sizes 14 to 18 in [illegible]
- 9 o'Clock Special, each **1.97 to 2.47**

EATON'S—Men's Furnishings, Main Floor

Cloth Window Blinds

- Of good quality cloth
- Cold again in green, cream or sand
- 36" to 60" wide
- Bring your own [illegible]
- 9 o'Clock Special, each **98c and 1.49**

EATON'S—Draperies, Second Floor, House Furnishings Building

Roast and Bake Pans

- Chicken white enamel pans with [illegible]
- Size [illegible]
- Shape [illegible]
- 9 o'Clock Special, each **99c**

EATON'S—Hardware Dept., Lower Main Floor

Summer Jewellery

- Necklaces, bracelets, earrings, [illegible]
- Gold [illegible]
- 9 o'Clock Special, pair **59c**
- 2 for 1.00

EATON'S—Jewellery, Main Floor

Dusting Mops

- Ex[illegible]
- [illegible]
- Complete with [illegible] handle
- 9 o'Clock Special, each **1.19**

EATON'S—Hardware, Lower Main Floor

2 o'Clock Specials

On Sale 2 p.m. to 3 p.m.—If Quantities Last. Please, No Telephone or Mail Orders.

Fishing Spoons and Spinners

- Within [illegible] reach of every [illegible]
- [illegible] advantage of this timely [illegible]
- 2 o'Clock Special, each **16c to 60c**

EATON'S—Sporting Goods, Main Floor, House Furnishings Building

Silk Prints

- Clearance of silk prints in a good [illegible] of designs and colours
- [illegible] width
- 2 o'Clock Special, yard **2.59**

EATON'S—Fabrics, Third Floor

Cotton Pillow Cases

- "Wabasso" hemstitched pillow cases
- Fine quality cotton broadcloth
- Regular size about 42x36 inches
- 2 o'Clock Special, pair **98c**

EATON'S—Bargain Basement

Men's Oxfords

- [illegible] shoes designed for [illegible]
- Thick soles of rubber
- Suitable for Summer and holiday wear. Sizes 6 to 11
- 2 o'Clock Special, pair **1.99**

EATON'S—Family Shoe Centre, Second Floor

Light Globes

- 40 and 60-watt bulbs
- Inside frosted
- Clear [illegible] bulbs
- 2 o'Clock Special, each **11c**

EATON'S—Electrical Department, Main Floor, House Furnishings Building

Men's Combinations

- Heavy-weight cotton combinations
- Convenient button-down flap
- Sturdy leg, sizes 36 to 42.
- 2 o'Clock Special, pair **98c**

EATON'S—Bargain Basement

Carpet Sweepers

- Made by Bissell, [illegible]
- Full width sweeping mouth
- Comes in green and tan
- 2 o'Clock Special, each **3.99**

EATON'S—Appliance Department, Main Floor, House Furnishings Building

Cotton Blouses

- "Cloverfield" cotton chiffonette
- Elastic
- Long [illegible] sleeves
- Larger Size only
- 2 o'Clock Special, each **1.46**

EATON'S—Blouse Counter, Main Floor

Summer Handbags

- Novelty drawstring bags
- Many good colours
- Also in [illegible] striped designs.
- 2 o'Clock Special, each **1.34**

EATON'S—Handbags, Main Floor

EATON'S *Pre-Stock-Taking Sale* Thursday JULY 15th

Ready-Tailored Slip Covers

Pre-Stocktaking Sale

Chairs, each **8.95**

Chesterfields, each **16.95**

A great saving for early shoppers . . . through nearly all [illegible] because they are hard-to-match lines. These come in attractive [illegible] designs, in assorted colours.

EATON'S—Draperies, Second Floor, Home Furnishings Building, Phone 57141

Clearing at Low Prices
Odd Sizes in

Venetian Blinds

[illegible]

• Please, No Telephone or Mail Orders.

Size	Pre-Stocktaking Sale Price
14x36	5.10
24x36	4.50
24x42	5.10
24x48	5.10
30x36	4.50
30x42	5.10
30x48	4.95
36x36	4.50
36x42	5.10
36x48	5.05
36x54	7.95
42x36	4.50
42x48	12.25
42x54	13.90
48x36	5.05
48x42	5.55
48x48	9.15
48x54	9.50
54x42	7.95
54x48	7.95

Softly Tailored

Rayon Curtains

[illegible]

Pre-Stocktaking Sale

36 inch [illegible]	1.99
36 inch [illegible]	2.29
36 inch [illegible]	2.49
36 inch [illegible]	2.98

Drapery Prints

[illegible]

Pre-Stocktaking Sale, yard **1.87**

EATON'S—Draperies, Second Floor, House Furnishings Building—Phone 57141

Modernly Designed . . . Clearance Priced!

"Lazy Susan"

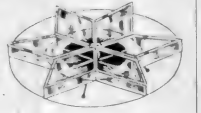

For your convenience . . . or [illegible] for wedding [illegible] gift . . . [illegible] from Lazy Susan that holds you to [illegible] entertaining easy and attractive. Comes with six [illegible] glass dishes with [illegible] on lids.

Pre-Stocktaking Sale, each **3.99**

Cups and Saucers

For everyday use . . . fine English earthenware cups and saucers in attractive solid colours. Choose from green, [illegible], red. Attractive shape. Pre-Stocktaking Sale, each **39c**

Table Sets

Consists of three pieces . . . cream jug, covered sugar bowl and butter dish . . . Comes in smart amber-coloured glass. Pre-Stocktaking Sale, set **69c**

Coffee Carafe

Wonderful for hidden-arm candle to keep your coffee piping hot . . . includes glass coffee bottle. Individual size. Pre-Stocktaking Sale, complete **3.32**

English Earthenware Dinner Pieces

Open stock . . . white and [illegible] patterns. Pre-Stocktaking Sale.

• Tea cup saucers, each	.55c	• [illegible]	1.95
• Dinner plates, each	.55c	• [illegible]	2.35
• Breakfast plates, each	.45c	• [illegible]	1.25
• Dessert plates, each	.35c	• [illegible]	.85c
• Side plates, each	.25c	• Bowls [illegible], each	1.30
• Cereals, each	.55c		
• Fruit sauces, each	.40c		
• Soup plates, each	1.25		

20-piece Starter Set, **6.40**

EATON'S—China, Main Floor, House Furnishings Building—Phone 57141

Clearance of Paints

For Floors, Interior and Exterior Work!

[illegible]

Wall Paints

[illegible]

House Paints

[illegible]

Floor Paints

[illegible]

Pre-Stocktaking Sale, gallon. 4.63

1.35

40-oz. Bottle of Solvent

[illegible] Pre-Stocktaking Sale, oz. **33c**

1-Inch Paint Brushes

[illegible] Pre-Stocktaking Sale, [illegible] **29c**

Manufacturer's Clearance, Wallpapers

[illegible] Pre-Stocktaking Sale, roll **39c**

EATON'S—Paints, Wallpapers, Second Floor, House Furnishings Building—Phone 57141

Insulated Teapots

[illegible] Pre-Stocktaking Sale, each **1.99**

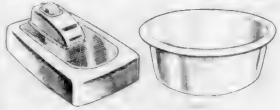

Bathroom Scales

[illegible] Pre-Stocktaking Sale, each **6.99**

Oval Dishpans

[illegible] Pre-Stocktaking Sale, each **1.19**

Cooking Timer

[illegible] Pre-Stocktaking Sale, each **3.49**

Step Stools

[illegible] Pre-Stocktaking Sale, each **11.99**

EATON'S—Hardware, Lower Main Floor, Phone 57141

Toilet Soap

[illegible] Pre-Stocktaking Sale, 4 **15c**

Bath Flowers

[illegible] Pre-Stocktaking Sale, each **44c**

EATON'S—Toiletries, Main Floor, Phone 57141

Open a Convenient Revolving Credit Account With NO DOWN PAYMENT T. EATON Co LIMITED

EATON'S *Pre-Stock-Taking Sale* Thursday JULY 15th

Clearance from Stock

Silk Stockings

[illegible]

Pre-Stocktaking Sale, pair **75c**

EATON'S—Hosiery, Main Floor, Phone 57141

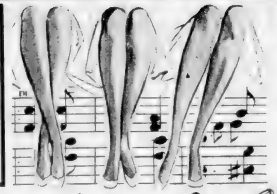

Scoring a Big Hit! . . . The Low Price on These

Dress Sheer Nylons

Every pair is first quality! . . . every pair designed with so much flattery they'll put a lift in your walk! These sheers in [illegible] 15-denier weight . . . note these features that will send you scurrying down to EATON'S for these four pairs:

- [illegible]
- [illegible]
- [illegible]
- [illegible]

Dial 2-7141 Ask for the ORDER LINE

Pre-Stocktaking Sale, pair **1.00**

EATON'S—Hosiery, Main Floor, Phone 57141

Women's Summer Casuals

Broken lines in wedge heel sandals and frame casuals, reduced [illegible] . . . [illegible] you'll choose for every day, dressy and beach wear . . . simply with dressy pedal pushers or cotton dresses etc. Various colours in various heels. Sizes 3 to 9 available.

Pre-Stocktaking Sale, pair **2.99**

High-Fashion Shoes for Women

Clearing at One Low Price!

Broken lines and odd[illegible] in the group . . . Including pumps and sandal styles with [illegible] or [illegible] heels. Sizes 3 to 9 available.

Pre-Stocktaking Sale, pair **5.99**

EATON'S—Family Shoe Centre, Second Floor, Phone 57141

Special Purchase of Travellers' Samples

Silk Scarves

Colourful accessories you'll love to wear with summer casuals, suits and sweaters. Crepe and chiffon [illegible] and [illegible] from 30 to 36 inches. Good assortment of [illegible] and patterns. Pre-Stocktaking Sale, each

66c to 1.96

• Please, No Telephone or Mail Orders

EATON'S—Neckwear, Main Floor

Light, Summer Straw Handbags . . . Clearance-Priced!

Clearing From Regular Stock!

So dainty with your summer cottons and sheers . . . and so low priced you'll want one in each colour! No cleaning problems . . . just wash them over with a damp cloth to remove spots and dust. Dress-strong style in popular pastels including white, pink and yellow.

Pre-Stocktaking Sale, each **1.47**

Maker's Clearance . . .

Bead-Style Necklets

[illegible] Pre-Stocktaking Sale, each **39c**

3 for 1.00 Novelty Jewellery

[illegible] Pre-Stocktaking Sale, each **69c**

EATON'S—Jewellery, Main Floor, Phone 57141

Priced To Clear . . . Rayon and Nylon Fabrics

[illegible] **99c**

Printed Dress Crepes

Silks with durable dress crepe for summer dresses and blouses. Comes in a good assortment of floral or novelty designs on light back grounds. 42 inches wide. Pre-Stocktaking Sale, yard **99c**

Silk Shantung

One of fashion's favourite fabrics for summer [illegible] in tan, natural [illegible]. Pre-Stocktaking Sale, yard **2.59**

Printed Shanlin

[illegible] Pre-Stocktaking Sale, yard **99c**

Lystavs, To Clear

Seasoned clearance of [illegible] Pre-Stocktaking Sale, yard **1.00**

EATON'S—Fabrics, Third Floor, Phone 57141

The EATON Guarantee "Goods Satisfactory or Money Refunded" T. EATON Co LIMITED

EATON'S *Pre-Stock-Taking Sale* Thursday JULY 15th

Man! You're C-O-O-L In "FADED BLUES"

Casual Outfits . . . Light, Cool for Summer Wearing

From sturdy "Sanforized" 10-oz. denim' 3-button fly, zip . . . [illegible] Casual Faded Blues for summer time dry weather time [illegible] Priced low for this Sale event.

Faded Blue Slacks

[illegible] and outdoor wear. Sizes 29 to 42.

Pre-Stock-Taking Sale, pair **3.98**

Faded Blue Jackets

[illegible] Sizes S to L.

Pre-Stock-Taking Sale, each **4.59**

EATON'S—Men's Furnishings, Main Floor—Phone 2-7141

Clearance! Trim Slacks

You Save Because a Manufacturer Clears These Smart Slacks to EATON'S

All-wool worsted flannels . . . wool and rayon gabardines . . . fabrics that look smart for dress or business wear, easy-care press, wear well! Contrast-pocketed plain front slacks, finished with copper rivets. Shades include light, mid, dark grey, [illegible] Tan. Waist sizes 29 to 44, present size low, you'll want two pair for a wardrobe bonus. Wardrobe!

Pre-Stock-Taking Sale, pair **10.99**

Dial 2-7141 Ask for the ORDER LINE

EATON'S—Men's Clothing, Main Floor

Phone 2-7141

Men's Brevets and Jerseys

[illegible] Pre-Stock-Taking Sale, each **69c** 3 for 2.00

Men's Cotton Tee Shirts—Seconds

[illegible] Pre-Stock-Taking Sale, each **95c**

EATON'S—Men's Furnishings, Main Floor—Phone 2-7141

Cool, Summer-Weight Shoes for Men

Clearing out broken lines . . . you save on popular loafers, comfortable oxfords, in just the right weight for vacationing or just loafing this summer! Uppers of sturdy yet plant' brown kip leathers with cushion crepe or Neolite soles. Early shoppers get best choice. Sizes 6 to 11 collectively.

Pre-Stock-Taking Sale, pair **4.99**

EATON'S—Family Shoe Centre, Second Floor—Phone 2-7141

Have Fun Outdoors This Summer . . . Take Advantage of These Specials!

Shady Golf Umbrellas

If you plan on a lot of golf this summer [illegible] need protection from rain [illegible] multi-coloured [illegible] with a water-resistant cover, eight double twined construction and sturdy wooden shaft.

Pre-Stock-Taking Sale, each **11.75**

Tennis Racquet

[illegible] Pre-Stock-Taking Sale, each **2.99**

Wool-Filled Sleeping Bag

[illegible] Pre-Stock-Taking Sale, each **8.97**

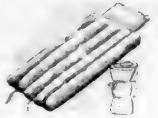

Fisherman's Special! . . . Spinning Rods

Solid spun glass spinning rods . . . in two pieces with cork handle. Length approximately 6 feet. Has [illegible] guides. Pre-Stock-Taking Sale, each **6.95**

EATON'S—Sporting Goods, Main Floor, House Furnishings Building—Phone 2-7141

The EATON Guarantee "Goods Satisfactory or Money Refunded" T. EATON Co. CANADA

EATON'S *Pre-Stock-Taking Sale* Thursday JULY 15th

Enjoy Cooking Convenience . . . at a Budget Price!

Choose EATON'S Own VIKING 30-Inch Electric Range

[illegible]

Pre-Stock-Taking Sale, each **259.50**

Down Payment 20.00
Monthly Payments as low as 12.00

EATON'S—Major Appliances, Main Floor, House Furnishings Building—Phone 2-7141

Budget Plan

Buy Now . . . On EATON'S Budget Plan Terms

10% Down

Minimum Purchase, 15.00

Convenient monthly payments may be arranged . . . an equitable carrying charge is made for this accommodation. For further information, visit our Accounts Office, Third Floor.

Accounts Office, Third Floor—Phone 2-7141

Save! Electric Kettles

Have Hot Water in a Hurry! . . . With a New Electric Kettle

[illegible] Pre-Stock-Taking Sale, each **8.49**

Kitchen Fixture

[illegible] Pre-Stock-Taking Sale, each **1.99**

Lamp Shades

[illegible] Pre-Stock-Taking Sale, each **2.79**

Two-Burner Hotplate

[illegible] Pre-Stock-Taking Sale, each **4.99**

Gooseneck Lamp

[illegible] Pre-Stock-Taking Sale, each **16.95**

Clearance of Table Lamps

[illegible] Pre-Stock-Taking Sale, each **4.95 to 49.75**

EATON'S—Lamps and Small Appliances, Main Floor, House Furnishings Building, Phone 2-7141

Clearance of Oddments In Quality Furniture

3-Piece Bedroom Suite

[illegible] Pre-Stock-Taking Sale **169.00**

Metal Beds

[illegible] Pre-Stock-Taking Sale, each **13.98**

5-Piece Dinette Suite

[illegible] Pre-Stock-Taking Sale, 2 pieces **129.00**

Daveno Suite

[illegible] Pre-Stock-Taking Sale, 2 pieces **199.00**

Chesterfield Suite

[illegible] Pre-Stock-Taking Sale, 2 pieces **189.50**

2-Piece Chesterfield Suite

[illegible] Pre-Stock-Taking Sale, 2 pieces **189.00**

5-Piece Dinette Suite

[illegible] Pre-Stock-Taking Sale, 5 pieces **99.00**

Bedroom Suite

[illegible] Pre-Stock-Taking Sale, 4 pieces **189.00**

3-Piece Bedroom Suite

[illegible] Pre-Stock-Taking Sale **199.00**

EATON'S—Furniture, Second Floor, House Furnishings Building—Phone 2-7141

Modern Marboleum Tile Size 9x9

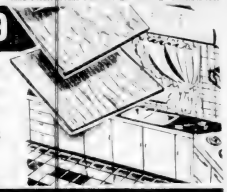

Rambow Ends

Economy-Priced Floor Covering

[illegible] Pre-Stock-Taking Sale, sq. yd. **1.98**

Clearance Priced for the Dollar Wise Homemaker!

[illegible] Pre-Stock-Taking Sale, each **11c**

EATON'S—Floor Coverings, Main Floor, House Furnishings Building—Phone 2-7141

Budget Plan Terms May Be Arranged If Desired T. EATON Co. CANADA

EATON'S *Pre-Stock-Taking* Sale Thursday JULY 15th

Special Purchase! Chenille Bedspreads

Savings for the Thrifty Householder!

Add beauty to your bedroom with one of these lovely chenille-type spreads in a host of attractive decorator shades! Tiny tuft cordiumy-type tufting with strong cotton backing and fringed edges. Choose from powder blue, chinese red, flamingo, gold-colour, green, hunter green, hello, lime, rose, turquoise, white or wine. Also suitable for bedroom drapes. Single and double-bed sizes.
Pre-Stocktaking Sale, each

5.99

Dial 2-7141 Ask for the ORDER LINE

Linen Tea Towels

Strong quality Irish linen tea towels. White with multi-coloured stripes. Hard-wearing, thirsty towels that you should stock up on at this low, low price! Size about 17x30 inches. Pre-Stocktaking Sale, each **39c**

Linen Tea Sets

Made in Ireland from fine linen. Lovely gift items for the hostess-to-be. Choose from rose, peach or gold-colour with hemstitched ends. Cloth about 52x52 inches with 4 napkins. Each set is boxed.
Pre-Stocktaking Sale, set **2.99**

Linen Tea Towelling

Buy several yards of this hardy towelling at a special savings price. Thursday! All linen made in Ireland . . . comes in white with coloured border.
Pre-Stocktaking Sale, yard **49c**

Cotton Blankets

"Leopard" Spot Design

[illegible] for your car [illegible] made of [illegible] and [illegible] "Leopard" spots [illegible] colour [illegible] Cotton [illegible] Size about 70x80 inches.
Pre-Stocktaking Sale, pair **2.98**

Flannelette Blankets

Fine for camp or home use . . . buy them Thursday at this special sale price. Made from strong quality cotton flannelette in pink, green, rose and [illegible] Size about 70x80 inches.
Pre-Stocktaking Sale, pair **4.99**

"Cannon" White Sheets

Double Bed Size

Well-known make of sheeting [illegible] Hemmed [illegible] Size about 81x108 inches.
Pre-Stocktaking Sale, each **6.39**
Pillow cases to match, each 1.39

Wool Auto Rugs

Stock the [illegible] Pre-Stocktaking Sale, each **6.89**

Foam Pillows

[illegible] Pre-Stocktaking Sale, each **4.79**

Mattress Covers

A special purchase of these [illegible] for renewing camp mattresses. [illegible] of strong unbleached cotton.
Pre-Stocktaking Sale, each **2.99**

White Flannelette

[illegible] Pre-Stocktaking Sale, yard **29c**

EATON'S—Staples, Linen and Bedding, Third Floor—Phone 2-7141

"Swagger" Bags -- Specially Priced!

Smart Looking - Handy

Dial 2-7141 Ask for the ORDER LINE

[illegible] as a most [illegible]
Pre-Stocktaking Sale, each **2.99**

Comfy Chair Pads

[illegible] Pre-Stocktaking Sale, each **49c**

Cotton Aprons

Gay cotton aprons in a variety of [illegible] Pre-Stocktaking Sale, 3 for **1.00**

Silver Service Cover

A clear polythene plastic cover to hold [illegible] Pre-Stocktaking Sale **39c**

Plastic Mattress Cover

[illegible] Pre-Stocktaking Sale **2.69**

EATON'S—National, Main Floor Phone 2-7141

Clearance of Books

Fiction — Non-Fiction — Children's

A wonderful chance to stock up on some reading material . . . [illegible] slightly shop-soiled, bring your [illegible] books from this special clearance group.
Pre-Stocktaking Sale, each

29c to 3.69

Hasti Notes

12 handy little notes with 12 matching envelopes. Attractively boxed. Pre-Stocktaking Sale 2 boxes **95c**

Boxed Stationery

[illegible] Pre-Stocktaking Sale, box **69c** 3 for 2.00

Lilac Time

[illegible] Pre-Stocktaking Sale **69c**

Boxed Stationery

24 notepaper and 24 envelopes . . . suitably boxed.
Pre-Stocktaking Sale, box **49c**

Boxed Stationery

24 notepaper and 24 envelopes [illegible] Pre-Stocktaking Sale **72c**

Greeting Cards

An assorted selection of greeting cards 2 in a box.
Pre-Stocktaking Sale **69c**

EATON'S—Books and Stationery, Main Floor—Phone 2-7141

The EATON Guarantee "Goods Satisfactory or Money Refunded" T. EATON Co. CANADA

Pre-Stock-Taking Sale Values for Young Canada

Clearance of Children's Wear

A Group of Oddments

Clearing odd lines from regular stock at greatly reduced prices. [illegible] Pre-Stocktaking Sale, **1.49 to 3.49**

Trim Fitting Shorts

[illegible] Pre-Stocktaking Sale, pair **99c**

Stock Up Now on Diapers

[illegible] Pre-Stocktaking Sale, dozen **2.77**

EATON'S—Children's Wear, Third Floor, Phone 2-7141

Short-Sleeved Sport Shirts

Buy your boy one or two of these smartly styled sport shirts for cool, comfortable wear all summer long! Made from "Sanforized" cotton prints and styled with button front and neat-fitting collar. Assorted shades to choose from. Sizes 4 to 11 years.
Pre-Stocktaking Sale, each **1.19**

Triple-Knee Blue Jeans

For your rough and tough youngster these denim jeans are just the thing. Made from "Sanforized" denim and styled with [illegible] knee double seat, double front, zip per closing and riveted pockets. Sizes 6-14 Pre-Stocktaking Sale, pr. **2.77**

Boys' Tee Shirts

[illegible] Made from fine cotton cotton [illegible] patterns. Round necklines and short sleeve style. Sizes 6 to 12 years.
Pre-Stocktaking Sale, each **97c**

Boy's Summer Oxfords

Brown kip leather oxfords that will stand up to play and everyday wear. Finished with moccasin-stitched vamp, cushion crepe in "Pan Cuff" style mainly [illegible] soles and heels. Sizes 1 to 5½. Pre-Stocktaking Sale, pair **3.99**

EATON'S—Family Shoe Centre, Second Floor — Phone 2-7141

Brevets and Jerseys

[illegible] Pre-Stocktaking Sale, garment **39c**

EATON'S—Boys' Wear, Third Floor, Phone 2-7141

3-Speed English Bicycle

Men's and women's throughpoint Sports Roadster bicycle designed with high-grade throughpoint double [illegible] lightweight straight bar frame. Dunlop tires and tubes. Comes complete with [illegible] Pre-Stocktaking Sale, each **10.00 46.95**

Sidewalk Bike

[illegible] Pre-Stocktaking Sale, each **28.99**

Wading Pools

Children's plastic wading pools [illegible] Pre-Stocktaking Sale, each **9.99**

EATON'S—Toys and Wheelgoods, Third Floor — Phone 2-7141

Teddy Bears

Popular with children for generations! [illegible] sold. Plush teddy bears with movable arms and legs. [illegible] size with ribbon around neck. Pre-Stocktaking Sale, each **2.44**

Fruit Slices

Buy Several Pounds for the Family!

[illegible] Pre-Stocktaking Sale, lb. **29c**

Raspberry Drops

Tasty, Delicious Candies!

[illegible] Pre-Stocktaking Sale, lb. **35c**

EATON'S—Candies, Main Floor Phone 2-7141

3-Ply Botany Wool

Blended with Nylon for Extra Wear

Excellent quality sport [illegible] blended with nylon for extra wear. [illegible] of your knitting needs this month [illegible] Pre-Stocktaking Sale, ball **29c**

Blended Yarn

[illegible] Pre-Stocktaking Sale, ball **25c**

Cushions

[illegible] Pre-Stocktaking Sale, each **89c**

Baby Wool

[illegible] Pre-Stocktaking Sale, 2 for 1.00 **34c**

EATON'S—Wools and Fancy Goods, Third Floor — Phone 2-7141

Clearance of Mantel Clocks

Good-Looking Clocks with 8-Day Movement

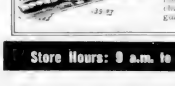

Brass mantel bun-experiment. Include a half-hour mantel clock at [illegible] Chrome [illegible] Pre-Stocktaking Sale, **13.97 to 39.97**

EATON'S—Clocks, Main Floor — Phone 2-7141

Store Hours: 9 a.m. to 5 p.m. Wednesday: 9 a.m. to 1 p.m. Phone 2-7141 T. EATON Co. CANADA

EATON'S *Pre-Stock-Taking Sale* Thursday JULY 15th

Bargain Basement Features

PLEASE, NO PHONE OR MAIL ORDERS

WOMEN'S NEEDS

Shortie Coats

Smart Jaunty Styling!

Women's smartly styled wool shorties with belted or gusset backs. Some have turtleback cuff covers, others have mandarin neck lines or small tucked collars. LeVIN range of shades, browns and green, grey, beige, black and blue. Sizes 10 to 18.
Pre-Stocktaking Sale, each

8.99

Tailored Suits

Good fitting smart tailored suits of fine rayon gabardine. Jackets have braid trim, skirts have single pleat in back. Grey, beige, rose and navy. Sizes 12 to 20. Pre-Stocktaking Sale, each

8.95

Women's Blouses

Clearing at Greatly Reduced Prices!

Clearance of nylon, cotton and crepe blouses in sleeveless, short or long-sleeved styles. Some with lace or embroidery trimmings. Choose from lime, rose, aqua, white and striped effects. Sizes 12 to 20.
Pre-Stocktaking Sale, each

1.99

Nylon Hosiery

These seam (specifically to speed up our first quality, smooth stockings of soft, silky nylon, low priced. Intended only to gamble. Cadenette, Mandarine, Jungle, Cadenette, Sunset, Shadows. All exclusive shades. Sizes 8½ to 11.
Pre-Stocktaking Sale, pair

89c

Women's Ankle Socks

[illegible]
Pre-Stocktaking Sale, 2 pairs **65c**

Women's Slips

[illegible]
Pre-Stocktaking Sale, each **1.98**

Women's Panties

[illegible]
Pre-Stocktaking Sale, pair **39c**

Women's Handbags

[illegible]
Pre-Stocktaking Sale, each **1.98**

SHOES

Men's Oxfords

[illegible]
Pre-Stocktaking Sale, pair **5.98**

Gay Ballerinas

[illegible]
Pre-Stocktaking Sale, pair **2.98**

MEN'S WEAR

Men's Dress Shirts

Substandards!

Famous women's cotton shirts in Manhattan's in popular styles of grey, blue and white. A few striped patterns. Sizes 14 to 17. Pre-Stocktaking Sale, each

1.98

Men's Sport Shirts

[illegible]
Pre-Stocktaking Sale, **2.39**

Cotton Tee Shirts

[illegible]
Pre-Stocktaking Sale, each **98c**

Men's Nylon Socks

[illegible]
Pre-Stocktaking Sale, pair **98c**

Gabardine Slacks

[illegible]
Pre-Stocktaking Sale, each **3.99**

CHILDREN'S WEAR

Boys' Sport Shirts

[illegible]
Pre-Stocktaking Sale **1.49**

Child's Tee Shirts

[illegible]
Pre-Stocktaking Sale, each **49c**

Infants' Babyalls

[illegible]
Pre-Stocktaking Sale **1.69**

Infants' Socks

[illegible]
Pre-Stocktaking Sale, **49c**

HOUSEHOLD NEEDS

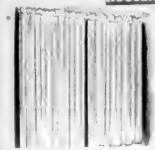

Lace Panels

Cotton and rayon Hedebourg lace panels, ideal for sunrooms for bedrooms, living room and dining room. Sizes 40x90 inches.
Pre-Stocktaking Sale, each **1.29**

Drapery Linings

Heavy quality sateen drapery lining in practical ivory shade. Ecru shade only. Protect your drapery from the sun. Sizes 36 inches.
Pre-Stocktaking Sale, yard **69c**

Venetian Blinds

[illegible]
Pre-Stocktaking Sale **4.29** to **6.39**

White Cotton Sheets

[illegible]
Pre-Stocktaking Sale, each **2.89**

Pillow Cases

[illegible]
Pre-Stocktaking Sale, pair **1.19**

Plastic Curtain Sets

Attractive kitchen curtain sets in set form with valance, tiebacks, a sizing, [illegible] Sizes [illegible]
Pre-Stocktaking Sale, pair **1.39**

EATON'S—Bargain Basement

The EATON Guarantee "Goods Satisfactory or Money Refunded" T. EATON Co.

EATON'S *Pre-Stock-Taking Sale* Thursday JULY 15th

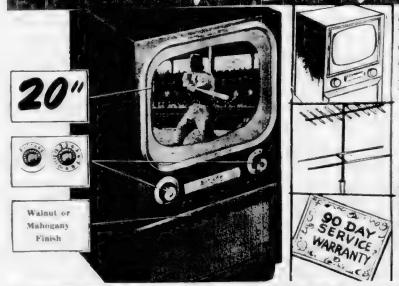

20" TV Sets---Completely Installed!

- Console Model
- Antenna and Installation
- Warranty

An opportunity for all to purchase a large-size screen TV set plus tremendous saving. Check these features top-notched:

- Big 20 Inch Screen Console Model
- Single Lead Exterior Antenna for Clear Reception, with Electric Wire Connectors Installed
- 90 Day Service Warranty
- Attractive Walnut or Mahogany Finish

If you are planning to buy [illegible] anyone this Thursday and enjoy free Eaton's [illegible] installation [illegible] polish tuning and balance [illegible] Complete installation included!

NO DOWN PAYMENT
Monthly Payments as low as 18.66

333.00

EATON'S—Television, Main Floor, House Furnishings Building Phone 2-7141

8.5 cu. ft. VIKING Refrigerator

Designed for a Large Family

Bendix "Economat"

- You can preset 1 or 2 rinses
- Requires no bolting down
- Full porcelain top working surface
- Sturdy construction, white enamel finish

[illegible]

219.00

Down Payment 25.00
Monthly Payments 19.00
EATON'S—Major Appliances, Main Floor, House Furnishings Building

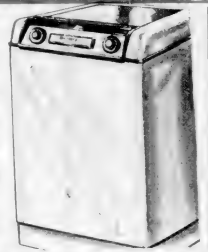

Have a VIKING In Your Kitchen This Summer

You save on your food bill because [illegible] freezer section will hold up to 44 lbs. of frozen foods. Big Viking [illegible] special low price makes up [illegible]

- Full width freezer chest
- 16.4 sq. ft. of shelf storage
- Full width crisper, three door shelves
- 5-year warranty on sealed unit

Pre-Stocktaking Sale, cost

239.95

Down Payment 25.00
Monthly Payments as low as 12.00

EATON'S—Major Appliances, Main Floor, House Furnishings Building Phone 2-7141

Big Savings on Axminster Rugs

Luxury Floor Covering at Big Budget-Wise Saving!

Choose from a good selection of colourings in patterns and rich colours . . . designs suitable for living room or dining room use, at prices that are surprisingly low on your budget. Come and feel the heavy, soft silky pile. It will provide luxury underfoot as well as long service! These popular rugs are available in [illegible] sizes.

PRE-STOCKTAKING SALE, each

59.00 to 99.00

- Budget Plan Terms Available if Desired

EATON'S—Floor Coverings, Main Floor, House Furnishings Building Phone 2-7141

Budget Plan Terms May Be Arranged If Desired T. EATON Co.

LOCAL NEWS

The Daily Colonist.

(ESTABLISHED 1858)

CLASSIFIED
Telephone 3-4111

NO. 180—NINETY-SIXTH YEAR | VICTORIA, BRITISH COLUMBIA, WEDNESDAY, JULY 14, 1954 | SECOND NEWS SECTION

Around Town

Fare Battle Gains Favor

Ald. Arthur Dowell, chairman of Victoria's public works committee, added his voice yesterday to those of other aldermen who favor the city joining forces with other municipalities in opposition to the B.C. Electric Co. application for bus fare increases.

Alderman Dowell whose committee handles transportation matters for council said yesterday he would not oppose Victoria joining a united front.

The move started Monday when Vancouver city council voted unanimously to oppose the fare increase application.

Ald. Robert Macmillan, Ald. Millard Moorey, Ald. Mrs. Margaret Christie and Ald. Brent Murdoch said Monday they would favor joining forces to block the application.

Alderman Dowell said some means must be found of determining whether increase in fares is justified.

He has pinned his hopes on the Public Utilities Commission.

* * *

Leaders of all municipalities in Greater Victoria will be presented to the Duke of Edinburgh when he arrives in Victoria at 5.45 p.m. August 1.

Lieutenant Governor Clarence Wallace will present the mayor and the reeves of Oak Bay, Esquimalt, Saanich and Central Saanich after Premier W. A. C. Bennett has been presented in ceremonies at the Patricia Bay airport.

The Duke will leave the airport at [illegible] p.m. for dinner at Government House.

* * *

Oak Bay fire department was out for about two hours yesterday afternoon at a grass fire at Cattle Point.

No property was damaged, although flames swept over an acre and a half of grass and brush.

* * *

Frank Paxton, [illegible] Yates, is not the Frank Paxton who was fined $50 for selling liquor to Indians.

* * *

Victoria's [illegible] boasting eight woman members among its [illegible] meets at 8 p.m. [illegible] Veterans [illegible] Board.

* * *

The [illegible] Auxiliary [illegible] cancelled plans for a picnic Sunday.

Victorian's Pictures Honored

A photograph by a former Victorian, Ben Hill-Tout, has an honored place in the National Press Photographers' Association exhibition of prints, currently showing at Eaton's.

Mr. Hill-Tout's picture of his little son peering from a bathtub won the Hamilton Spectator Trophy for the best news feature picture of the year.

Mr. Hill-Tout has three other prints in the exhibition. The son of Mr. and Mrs. C. B. Hill-Tout, Port Hammond, he is staff photographer for the department of visual education at the University of B.C.

Four other Island men represented in the show are Richard L. Colby and B. H. Atkins of B.C. Government Travel Bureau, E. W. Atkins of Victoria and Wilmer H. Gold of Youbou.

* * *

The newly-formed Canadian League for the Handicapped is seeking quarters where vocational training equipment can be set up and meetings held.

The 50-odd members of the league meet every Friday in the Health and Welfare Building, Cook Street. President Fred Blakeney said the quarters would have to be on the ground floor to handle the wheelchair members.

Anyone wishing to assist the league can reach Mr. Blakeney at 2-8315 or 4-1537.

Seventy-two high school principals and vice-principals from all parts of British Columbia begin an eight-day conference today [illegible] Building at Victoria College.

J. F. K. English, assistant deputy minister of education, is chairman of the conference.

* * *

More than 50 community recreation leaders from all over the province will attend the first recreation leadership school sponsored by the government's community programs branch.

CPB is the branch which replaced the old Pro-Rec. It operates through [illegible] consultants who [illegible] 60 odd local recreation commissions.

The 10-day school to be held at the Victoria Normal School July 19-29 is designed to develop community leaders.

* * *

Members of Victoria Aged Pensioners Association were guests of the Capitol Theatre yesterday. They saw the film "Greatest Show on Earth." Among the guests were Mr. and Mrs. James Parker, aged 93 and 92.

Summer Skating Starts Thursday

A month-long summer skating session opens Thursday for the general public at the Victoria Curling Club.

Artificial ice will be ready for a children's skating session at 10 a.m. Thursday and children's sessions are scheduled at 1 p.m. and 3 p.m. An adult session will be held from 8 to 10 p.m.

The same schedule will hold on Friday.

Children's skating will be confined to two hours Saturday, from 10 a.m. to noon, leaving the ice free for adults for the rest of the day from 2 p.m.

There will be no public skating Sunday.

On Monday and the rest of the week days in the summer public skating schedule children's skating begins at 1 p.m. and adults at 8 p.m.

Timetable for figure skaters.

Sunday: Patch skating 10 a.m. to 1 p.m., general skating and dance instruction 1 to 3 p.m., patch skating 6 to 7 p.m., general skating and dance instruction 7 to 9 p.m.

Monday through Friday: Patch skating 7.30 to 10.30 a.m., general skating and dance instruction 10.30 to noon, patch skating 6 p.m. to 7 p.m., general skating and dance instruction, 7 to 8 p.m.

* * *

HMCS Fortune, which will join the new RCN Second Minesweeper Squadron in Esquimalt, will be ready for trials in mid-August, officials said yesterday.

A crew of 100 men is working on the vessel, which is the same design as the Comox, built by VMD, and the James Bay, built by Yarrows, both already commissioned.

The Fortune will be commissioned after three or four weeks of trials.

* * *

The Victoria Chamber of Commerce new group [illegible] plan, which became effective 11 days ago, [illegible] under the Medical Services Association [illegible].

[illegible] Victoria [illegible] and have joined the plan.

* * *

Next regular meeting of the Victoria Public Library Board is scheduled for 4.30 p.m. Friday in the [illegible] room at the library.

* * *

A [illegible] are preoccupied with preparations for the opening of the British Empire Games and the forthcoming visit of Prince Philip [illegible] bandsmen and color guard members were among the 400 persons who gave blood to the Red Cross yesterday and Monday.

The blood bank clinic continues at Red Cross House today and Thursday from 1.30 to 4.30 p.m. and from 7 to 9.30 p.m.

* * *

Installation of president Dr. John T. Cruise and directors will take place at a Victoria Rotary Club dinner in the Empress Hotel at 6.30 p.m., Thursday.

Installation ceremonies will be conducted by George Duck. John Gough will report on the year's activities before handing over the gavel to Dr. Cruise.

In Soldierly Shape for Birthday

Nurses at the Veterans' Hospital found Richard Newberry, 2013 Cameron Street, was in soldierly shape for his 90th birthday yesterday. Mrs. Jean Owen, left, and Mrs. F. H. McGregor, RN, were among 25 nurses who helped the veteran of three wars eat birthday cake and open presents.

Opposite Stands on Suspension

Eventual Reinstatement Likely For Young, Say Island CCFers

Rod Young, former CCF MP for Vancouver Centre, who resigned from the party Monday, may be reinstated in September or "approximately a year from now."

The two Vancouver Island members of the 12-member provincial CCF executive took opposite stands on Mr. Young's suspension but agreed reinstatement was possible.

The suspension and resignation came after the June 12 convention of the CCF when Mr. Young said: "I would be proud to have people [illegible] I'm a [illegible] I can [illegible] introduce you to 50 former Communists in the CCF."

Party leaders denied his statement at the convention and the executive Monday suspended Mr. Young pending a trial set for July 24.

David Stupich of Nanaimo who indicated he was the only executive member to support Mr. Young said: "I think there are some grounds for the argument that the executive did not have the authority to take the step."

Mr. Stupich felt a meeting of the larger provincial council in September might ask the executive to account for its actions.

Frank Snowsell of Saanich agreed that the council meeting or next year's convention could reinstate Mr. Young.

BRINGS DISREPUTE

"The executive is not trying to dictate his ideas or his right to [illegible] he [illegible] opposes a [illegible] which appears to be [illegible] and which brings the party into disrepute," he said.

Mr. Snowsell pointed out that many speakers at the convention opposed a demand for Mr. Young's resignation because they felt the decision should not be made on the convention floor.

"We have optional procedure for [illegible] members, and the executive was requested by eight separate clubs to take action," he said.

Seen in Passing

Grif Jones, Oak Bay municipal [illegible] the [illegible] safe . . . **Ald. Bob Macmillan** [illegible] appearance is wrong for the city to spend unlimited sums on investigation of the bus fare increase application which he is prepared to spend [illegible] amount . . . **Alf Joyce** and **Frank Robinson** [illegible] portable [illegible] summer . . . **Phil Jeffrey** offering sage advice from the sidelines . . . **Doug Tisdalle**, MLA and used car salesman, trying hard but [illegible] . . . **Jim Nesbitt** looking refreshed after his Hawaiian voyage . . . **Eric Druce** describing the habits of rabbits . . . **John Mackay** and his hard-working wife busy [illegible] entry lists for the Highland games on Saturday . . . **Dick Mansergh** looking very [illegible] entered Black Ball Ferry building with briefcase in his hand . . . **Cy Porter** gloatingly looking over his showboat project now nearing completion ready for Friday's opening . . . **Dodie Groves** looking very cool on a hot summer [illegible] . . . **Ken Lloyd** [illegible]

Panama Rendezvous

July 28 Deadline For 'Biggest' Tow

Two Island Tug & Barge Company vessels will rendezvous at Balboa, Panama Canal, July 28 to begin what is believed to be the biggest towing job ever to involve Victoria vessels.

H. B. Elworthy, president of the Island Tug company, [illegible] that the seagoing tugs [illegible] and Island Sovereign will tow four British-registered vessels, [illegible] arriving about September [illegible].

The vessels will undergo repair and conversion [illegible] shipyards in a $600,000 project and much of the work may go to Victoria yards.

Mr. Elworthy said [illegible] already has two of the vessels [illegible] two more [illegible].

The vessels are tankers but their names are not available at this time.

[illegible] which left here June 28, is approaching Cristobal on the Atlantic side of the canal where the two other vessels are believed to be located. Island Sovereign left Victoria at 2 p.m. yesterday.

Indications are that the vessels will be under Island Tug and Barge ownership after their conversion, possibly to ocean-carrying scows.

City Writer Wins Award

A Victoria radio writer has won honorable mention in the annual radio awards of the Advertising Association of the West.

The association now meeting at Salt Lake City, Utah, informed radio station CJVI yesterday that the award had been won by Mrs. Ginnie Beardsley for the hour-long "Holiday Highway" program.

Film Shooting Starts August 20 Up-Island

Republic Pictures of Hollywood will "definitely" begin shooting of the movie "Timberjack" in the Cowichan Lake area August 20.

E. G. Rowebottom, provincial deputy minister of trade and industry, was notified yesterday by W. Blake Owen-Smith, Canadian representative of Republic Pictures, that the firm is "quite satisfied with the site."

Base of operations will be B.C. Forest Products Nitinat Camp No. 6, at the head of Cowichan Lake.

Mr. Owen-Smith said "all plans are completed" for the movie, which is expected to star Vera Ralston, Charlton Heston and Broderick Crawford, former Academy Award winner.

Cast and crew will total about 150 and are expected to be on location six to eight weeks.

SOME SHOTS TAKEN

Some shots have already been taken because the camp is closed for the summer. They included tree topping, lumber truck loading and smashing of a locomotive through a tree stump barricade.

Shots have also been taken by a crew under Jack Manta, head of Republic photographers at Youbou.

Republic will open a business office in Victoria before and during the filming and will recruit extras from among people here and in the Cowichan Lake area.

Officials said during a recent trip here to arrange the filming that acting ability and experience are not necessary.

Showboat Auditions Set Today

Auditions for the first Showboat amateur night next Saturday will be held in the Fort Street studios of CJVI at 7 p.m. today.

Contestants must be 10 years of age or over and are asked to bring their own music. An accompanist will be provided if required.

Winners will be awarded prizes at the end of the season—$100 for first, $50 for second, and $25 for third.

Amateurs are asked to get in touch with Fred Usher at CJVI as soon as possible to arrange audition times.

The Showboat will open at 7.30 p.m. Friday with George Wheaton, Chamber of Commerce president, officiating.

The Hometowners square dancers, baritone Lou Dunbar, Florence Chadwick, Scottish dancers and pipers and the Chinese Girls' Drill Team will be on the program.

Spokesman Raps Reeve

Many Speak Out On Power Line

The Saanich power line issue continued hot yesterday as Saanich ratepayers reacted to a public protest made to Saanich council Monday, accompanied by presentation of a 337-name petition by a delegation of 60.

V. H. Clement, spokesman for the group which presented the petition, said late last night that his telephone was still ringing with people expressing approval of the stand that the problem was a municipal one.

From the attitude the reeve (Reeve Joseph Casey) took Monday night, we realize we have another problem to face as well as the major one of the B.C. Electric plan," Mr. Clement said.

The reeve is a B.C. Electric Company official.

Saanich council has called a public hearing for July 27 concerning the controversial 175-foot right-of-way required for towers to carry high-tension cables overhead to a proposed $1,000,000 substation on Shelbourne Street.

Mr. Clement pointed out that although the petition asked for a public meeting the decision to hold one was made by council before he presented the petition.

Late Summer Votes First Step By Areas on Hospital Addition

First move to secure approval of the municipal share of the proposed $1,100,000 addition to Royal Jubilee Hospital probably will come in late August or early September when councils agree to submit money by-laws to ratepayers.

Esquimalt council this week agreed to such a step but only on condition that the other municipalities do the same.

The hospital addition proposal still is under study by special committees of the city and [illegible] councils.

Oak Bay council last week decided to delay decision on a money by-law until all members of council are available for a meeting to discuss the proposal.

Under the financing scheme as proposed by the hospital board of directors the provincial government contribution would be $500,000; federal government $150,000; hospital board of directors $225,000; Victoria city $160,250; Saanich, $[illegible]; Esquimalt $[illegible]; Oak Bay $[illegible]; other contributions, $7,175.

Civic and municipal leaders [illegible] yesterday that it may [illegible] complete every [illegible] studies of the expansion proposal and get all municipal [illegible] together [illegible] before the end of the summer.

Three officials of the Canadian Pacific Railway passenger department left Victoria this week after routine inspection of [illegible] services.

They are Ian Walker, general passenger traffic manager, Montreal; H. A. Lee, passenger traffic manager, Winnipeg, and H. C. James, general passenger agent, Vancouver.

Named Director

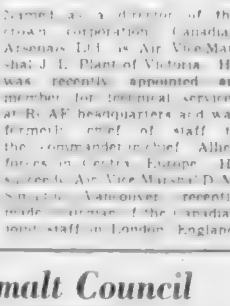

AIR VICE-MARSHAL J. L. PLANT

Named as a director of the crown corporation Canadian Arsenals Ltd. is Air Vice-Marshal J. L. Plant of Victoria. He was recently appointed air member for technical services at RCAF headquarters and was formerly chief of staff to the commander-in-chief Allied forces in Central Europe. He succeeds Air Vice-Marshal D. M. Smith of Vancouver, recently made chairman of the Canadian joint staff in London, England.

City Man Pilot In Crash

It was a Victoria pilot who with all of his five crew members escaped Monday when a four-engined Lancaster bomber crashed and burned near Cedar Rapids, Iowa.

F/O J. G. Brindle who enlisted from this city was landing the big plane after testing new radar equipment when inexplicably there was a lurch which dragged one wing and started a fire in one engine.

SLOW IN ARRIVING

The young officer's family now at Comox waited anxiously for belated reports of F/O Brindle's condition last night. Official information from Cedar Rapids was slow in arriving.

But ultimately they learned he suffered only minor head wounds.

Other members of the crew unhurt were F/O R. S. Sowerby, Langley Prairie; F/O G. H. Wasylasko, Edmonton; F/O W. T. Covey, Sydney, N.S.; F/O L. C. McDonald, Gaspe, N.S., and Sgt. R. H. Hofstrand, Kindersley, Sask.

Court Shown Papers

Documentary evidence said to have been seized in a police raid on a contractor's office was produced Tuesday in Fort William when two highways construction firms and four individuals including R. F. Petersson of Victoria were ordered to stand trial at the fall assizes.

They are to be charged with conspiracy to defraud the Ontario government on northern Ontario highways contracts.

The firms are Tomlinson Brothers Limited and its subsidiary Tomlinson Brothers Eastern Limited.

Mr. Petursson is now federal department of public works inspector on Trans-Canada highway construction in B.C.

BENCH SATISFIED

Magistrate W. F. Woodliffe, Sudbury, said following the preliminary hearing that he is "satisfied" there is sufficient evidence for a committal.

The cases arose from an investigation by the highways department of alleged irregularities in highways contracts in the Fort William division.

C. L. Dubin of Toronto, special Crown prosecutor in the preliminary hearing here today, said he will attempt to prove association between Petursson and F. Land & Company, to which Tomlinson Brothers Limited sub-let a contract.

CITES AGREEMENT

He produced an agreement signed by Petursson, which he said indicated the federal inspector owned several pieces of equipment used by the firm on a Dawson Road bridge project.

Tomlinson Brothers had overruns of nearly $1,300,000 on four contracts, said Mr. Dubin. Progress reports authorizing payment were signed by Mills and initialed by Petursson.

One Hotel To Apply For Licenses

At least one of Oak Bay's two hotels will definitely apply for cocktail bar and dining room licenses following Monday's successful plebiscite.

Stan Morrow, owner of the Old Charming Inn, said last night he would apply for the licenses in the next day or so.

"I think they are definitely needed out here," he told the Colonist.

But Mrs. Norma MacDonald, owner of the Oak Bay Beach Hotel, is undecided.

"I've no plans," she said last night. "I didn't think about it before the vote and I've had no time to think about it since."

Subject to Approval of Esquimalt Council

English 'Village' Plan Closer to Reality

Construction of "typical English homes" at the Olde England Inn to cost an estimated $50,000, will start in three weeks if Esquimalt council approves new plans at its next meeting, July 26.

Mr. and Mrs. Sam Lane, owners of the inn, originally planned a village of 11 homes patterned after English cottages and pubs, but municipal zoning by-laws have forced reduction of the number to five or six.

Council decided Monday to take no further action until plans showing complete subdivision of the area were submitted.

Mrs. Lane said last night that work has already started on the new plans.

She said "it won't look exactly like a village—the homes won't be set together—but it'll be the next best thing."

She praised Reeve A. C. Wurtele, John Graeme, municipal engineer, and Ed Fulcher, building inspector, for their assistance.

Mrs. Lane said first work would be done on one or two homes, with others added later, and added information may have to be obtained from England on exact measures because "the homes must look authentic—even to the door knobs."

Mrs. Lane also disclosed a swimming pool is planned for another section of the inn grounds, but declined to elaborate.

Police Commission Has Tangled Time

City Hall May Collect Parking Fines

Victoria police commission got tangled up in technicalities yesterday while investigating an alleged discourtesy by a woman employee in the traffic office.

It was pointed out that drivers who receive tickets for minor offenses should technically appear before a magistrate in court even on a $1 parking ticket.

The opportunity of paying the fine at the traffic office is a courtesy extended by court officials and the police department.

In court every morning a list of those who have paid tickets is presented and the magistrate then fines them. This satisfies everybody, but is not legally correct.

In the incident investigated the complainant was said to have paid a $1 fine and a dollar in the courtesy and walked out without giving his name.

The employee said she needed the name. When she arrived to the door after him with the money and the ticket the wind had blown him away.

When the man came back later he was told that his money could not be accepted and he would have to appear in court. The employee said she was instructed to tell anyone with a grievance that they should take the matter into court.

After some deliberation the board and commissioners Wilson Hamilton and Gordon Carter decided it might save unpleasantness if such fines in future were paid into the city hall.

They decided to make such a recommendation to city council.

Crown Prosecutor Alan Bigelow pointed out that there was no law saying a man had to give his name, as the entire procedure is a courtesy.

The commissioners cleared the employee of discourtesy adding that the incident might have been quickly settled on the spot and was full of her orders and strict adherence to them.

A police officer was also found to be within his rights in regard to a ticket he gave a driver for going through a red light.

The man who paid the $5 ticket about an hour after he got it claimed he went through on an amber light, which he thought was legal. The driver said he thought it would have been dangerous to have stopped suddenly.

It was pointed out that under the by-law a driver is required to stop for an amber light.

While the officer acted correctly the commission felt the situation might have been covered by a warning to the driver.

A letter was read from a woman who complained that the ticket her brother received for going the wrong way on a one-way street stated it could be paid at the office within 48 hours, but he was told he would have to appear in court.

Mr. Bigelow told the investigation that Magistrate H. C. Hall insists upon hearing the details in court in such instances as he believes the offense is larger to be out of his jurisdiction.

Commissioner Hamilton said he considered going through stop signs and red lights, issues for which can be paid direct at the office equally if not more dangerous.

The commissioners agreed with the mayor that the entire situation should be further examined.

City-Built Ferry Busy in Interior

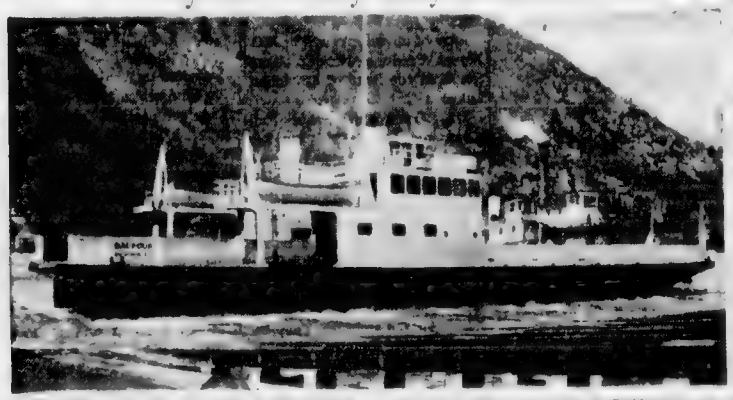

The ferry Balfour, built at Yarrows shipyard last winter, has been launched to carry cars and passengers across Kootenay Lake and Kootenay Bay, connecting Balfour, B.C., and the provincial highway. The Balfour was shipped to the interior in sections and is the second ferry on the lake, increasing the cars handled per day from 560 to 1,280.

League Ends B.E.G. Program Sales

The Junior League of the Queen Alexandra Solarium announced yesterday that it is no longer connected with the sale of official British Empire Games programs.

Leaders of the organization said the official program booth in Eaton's store which was to close are next week will close Saturday in street.

The booth opened five weeks ago for the sale of programs and games souvenirs and to provide information about the games.

Sam Rosen ticket director for the games organization in Vancouver said the Chronicle last night the League had terminated its contract with the Vancouver Magazine Service.

The games organization gave the contract for printing the programs to the Sun Printing Co. and Sun Printing sublet the distribution to Vancouver Magazine Service.

The service company asked the League to change its method of distribution to a system of telephone calls but the League executive rejected the suggestion. Telephone calls have been used in Vancouver for six to eight weeks, Mr. Rosen said.

He disclosed the B.E.G. executive has advised the service company it "definitely doesn't want any high-pressure type of salesmanship."

Mr. Rosen said "the executive will take necessary steps to protect the games against any unfair selling if necessary."

No information was available late last night on sales of B.E.G. programs in Victoria during the last 16 days before the games open July 30.

Indispensable!

2721
SIZES 12 - 40

Look fresh as a daisy in this uncluttered, ever-ready style. Easy sewing because front and back are each cut in only one main pattern piece.

No. 2721 is cut in sizes 12, 14, 16, 18, 20, 36, 38, 40, 42, 44, 46, 48. Size 18, 4¼ yards 35-inch.

Send 35 cents in coins—no stamps, please—for Pattern, with name, address, style number and size. Address Pattern Bureau, The Daily Colonist, Pattern Dept., P.O. Box 70, Place d'Armes, Montreal 1, Quebec. (Please allow two weeks for delivery.)

For first-class mail include an extra 5 cents per pattern.

The spring-summer fashion book is now available. From cover to cover it's agog with simple-to-make vacation favorites. Scores of smart original designs for all occasions, all ages, all sizes and all members of the family. In color. Price just 35 cents.

Petunias in Color

389

BY CAROL CURTIS

No embroidery needed—the picture of the flowers, green of leaves and stems is just right in the perspective for "transfers." Four 7-in. prints to iron directly onto guest towels, scarves, buffet runners, crème tidies.

Send 35 cents in coin—no stamps, please—for Pattern No. 389, your name, address, pattern number to Carol Curtis, The Daily Colonist, Pattern Dept., P.O. Box 70, Place d'Armes, Montreal 1, Quebec.

The summer needlework guide 36 pages, 150 designs for knitting, crochet, embroidery, hairpin, lace, dozens of beautiful color transfers. Get your copy before vacation time. Order as you do needlework patterns. Only 35 cents.

Victorians Win Honors

Music Results Listed in Full

Scores of young Victorians won honors from the Royal Conservatory of Music in Toronto in recent examinations received by the Colonist last night.

Here is the full examination list:

ARCT PIANO SOLO PERFORMERS

[illegible] Perine Mary Eugenie

TEACHERS

[illegible] Hobbs Elizabeth Jean

[illegible] Hope Brown

GRADE IX PIANO

[illegible] Patti

[illegible] Clarkson

GRADE V PIANO

[illegible]

GRADE IV PIANO

[illegible]

GRADE III PIANO

[illegible]

GRADE II PIANO

[illegible] Peggy Bamber

GRADE I PIANO

[illegible]

GRADE VI PIANO

[illegible]

GRADE V PIANO

[illegible]

GRADE IV PIANO

[illegible]

GRADE III PIANO

[illegible]

GRADE II PIANO

[illegible]

GRADE I PIANO

[illegible]

GRADE VI VIOLIN

[illegible]

GRADE V VIOLIN

[illegible]

GRADE IV VIOLIN

[illegible]

GRADE III VIOLIN

[illegible]

GRADE II VIOLIN

[illegible]

GRADE I VIOLIN

[illegible]

GRADE III CLARINET

[illegible]

GRADE II CLARINET

[illegible]

GRADE I CLARINET

[illegible]

GRADE II SAXOPHONE

[illegible]

GRADE I SAXOPHONE

[illegible]

GRADE I FRENCH HORN

[illegible]

ARCT SINGING

[illegible]

GRADE II SINGING

[illegible]

GRADE I SINGING

[illegible]

GRADE III SPEECH ARTS

[illegible]

GRADE II SPEECH ARTS

[illegible]

GRADE I SPEECH ARTS

[illegible]

Out-of-Town Circulars Spur Chamber Warning

[illegible] Chamber of Commerce man [illegible] secretary Hector Crombie [illegible] issued a warning last night [illegible] being sent [illegible] the idea of crossing [illegible] with a company representative."

He claimed "We have had complaints before and we know we will have them again shortly. The [illegible]

[illegible] have no [illegible] of dealing with [illegible] offer [illegible] sales[illegible] he said.

"After you have bought the [illegible] can't get it back."

Chinese Free Nine Britons

HONG KONG (AP)—Two British naval officers and seven seamen who fell into Chinese Communist hands aboard a small naval launch have been released to Hong Kong.

The nine men disappeared while sailing the 27-foot boat [illegible] on a reconnaissance cruise to Tai Ho Harbor in the Hong Kong group of islands.

Peking radio announced two weeks ago that the launch was [illegible] in Chinese waters off Mirs Bay, northwest of Sanchau Island.

LITTLE NIPPER

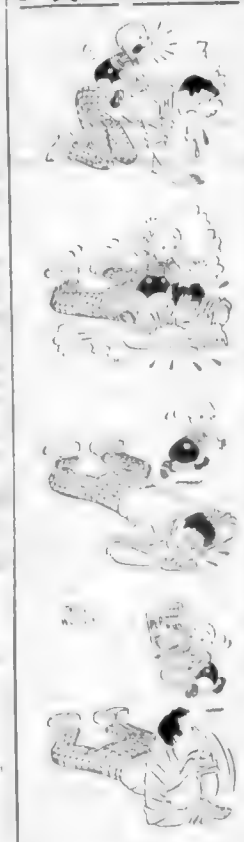

Nipper's Pop can use some PEP!

Pep is rich, flavourful, Melba Toasted through and through for extra crispness. It's the valuable whole wheat—plus.

Wind, Seas Mar Event

Bad weather marred the annual "hands across the border" event of the Capital City Yacht Club of Victoria during the week end, but most of the expected 100 yachtsmen took part.

They traveled in 15 yachts to Bellingham for the fourth annual dance staged by the Bellingham Boat Owners' Association.

Strong winds and heavy swells caused many cases of seasickness during the trip, but the yachts escaped damage.

The club will return the favor when Bellingham yachtsmen come to town in September.

Make PICNICS PERFECT

Chicken and Ocean Spray CRANBERRY SAUCE

Beauty and You

By MARION MATTHEWS

During summer your taste buds may be as different from winter choice as night from day. Actually during this season of lush color the abundance of so many outdoor pursuits you may find yourself craving more than one fragrance to meet the occasions in a single day. Keep your fragrances light whatever their mood and you'll enjoy them more.

Wonderfully appropriate for warmer weather are the many florals but you should find the single or combined bouquet that best expresses your own feminine charms. You have a rose flower fixed from which to choose. There's the sweet lily of the valley, lilac, rose, gardenia and the spicy carnation to mention a few. Deep rich floral bouquets frequently have a dash or hint of something exotic—not all are sweet. Hundreds of ingredients are sometimes added to create a fragrance that gives you pleasure and meets with approval.

For daytime you may feel it suitable to wear the more delicate essence of your group of favorites. This can be worn for casual outdoors, to the office if you're certain it won't be trampled on and it has a delightful lift when worn on a shopping or sightseeing tour which can be wearying.

A change of costume for evening and the emergence of your own personality as expressed in clothes and type of pleasure or could lead to a completely different perfume from that worn during the day. Never mix two scents—be sure you are named free of the daytime fragrance before you add something different. Here again you may desire the heavier perfume to the lighter colognes and toilet waters for daytime.

(Released by The Bell Syndicate Inc.)

More Expected Before Races

Entries for Regatta 40 Yachts So Far

Names of 40 yachts expected to take part in the annual open regatta of the Royal Victoria Yacht Club next week end were released yesterday.

Club officials said they believed several more yachts would be entered before the deadline closes at the start of each race.

Races will be run from 2:30 to 5:30 p.m. Saturday and 10 a.m. to 2 p.m. Sunday in Cadboro Bay, with novelty events scheduled for Sunday afternoon.

Here are the possible entries [illegible]

[illegible] Bill Wilson and Max Young).

Bee class: Snocky (Dr. R. H. Trivett), [illegible] May B. (Ned Ashby), six starters from the Royal Canadian Navy Sailing association and possibly other entries.

Dragon class: Heather (Bill McIntosh), Lull (Harry Barnes), Tecla (Dave Ambrose) and Two Bits (Roger Rice).

Star class: A (Art A. Pick), Aquila (Peter Tasker), [illegible] (Robert Peter Thomson), Moonraker (Gordon Irvine) and Talos (Denny Coverdale).

Lightning class: Ariel (Fred Dowsley), Frolic (F. Packford), Hook (R. S. Moore), Pukeko (Roy Murdock), Rania (Spencer Davies), Ripples (Ward [illegible]), [illegible] and Venture (Pete Gerard and [illegible]).

Eight R's NSA yes[illegible]

HAROLD S. TIMBERLAKE
NORMAN T. JOHNSON
Optometrists
COMPLETE VISUAL EXAMINATIONS
633 YATES 3-2513

Now's the time for... JELL-O

Next time, honey, start on something that's really EASY—like a delicious, economical Jell-O dessert!

Jell-O is a registered trade-mark owned in Canada by General Foods, Limited

"Want my decision? -Heinz, of course!"

Babies have been quick to accept Heinz Strained and Junior Meats. Meat is such a wonderful source of nourishing proteins that doctors will probably recommend it early. You can serve your baby quite a variety—beef, beef heart, veal, liver & bacon, lamb and beef liver. Look for them at your dealer's, displayed with Heinz Baby Cereals, Strained and Junior Foods.

HEINZ Meats for Babies
STRAINED AND JUNIOR

Hollywood's favorite...
Lustre-Creme Shampoo

Never Dries— it Beautifies!

Yes, Esther Williams uses Lustre-Creme Shampoo. It's the favorite beauty shampoo of 4 out of 5 top Hollywood movie stars!

It never dries your hair! Lustre-Creme Shampoo is blessed with lanolin, foams into instant, rich lather even in hardest water . . . leaves hair so easy to manage.

It beautifies! For soft, bright, fragrantly clean hair . . . without special after-rinses—choose the favorite shampoo of Hollywood movie stars—Lustre-Creme Shampoo.

Esther Williams starring in "JUPITER'S DARLING"
An M-G-M Prod. in CinemaScope in Color

Coffee Party Honors Visitor

SOCIAL AND PERSONAL

Mrs. H. K. Perry and Mrs. H. A. Stuart were hostesses at the coffee hour at the former's home on Foul Bay Road in honor of an out-of-town visitor, Mrs. Wynne Eland of Regina.

* * *

Silver Anniversary Party

Major and Mrs. C. J. Money, 1020 Pentreview Place, were honored on their silver wedding anniversary last Saturday [illegible] gathered at a surprise party. [illegible] presented the couple with a glass rose bowl engraved with silver and matching candelabra. Refreshments were served by Mrs. Phil Robertson and Mrs. J. W. Bishop. Major and Mrs. Money were married in Edmonton 25 years ago.

* * *

Mainland Visitor

Mrs. Stanford Borthwick came from Chinook Cove, B.C., to spend a few weeks with her brother-in-law and sister, Dr. and Mrs. F. W. Nash, Quadra Street, and returned to her home near Kamloops the middle of the month.

* * *

Here from Penticton

Mrs. Robert Bradshaw and her daughter, Miss Dallas Bradshaw, are here from Penticton spending two weeks' holiday with the former's mother, Mrs. Alex Feden, Cavendish Avenue.

* * *

Toronto Visitor

Miss Vivien Combe is here from Toronto for a holiday and is staying with her mother, Mrs. B. C. Combe, and brother-in-law and sister, Mr. and Mrs. Guy Barclay, Foul Bay Road.

* * *

From Boston

Dr. and Mrs. G. W. Haven flew from Boston, Mass., with their children, Bonnie, John and Barbara, to visit Mrs. Haven's father, Dr. Douglas W. Graham, Lansdowne Road, for three weeks.

* * *

Back to Hollyburn

Miss Edith Derrick returned Monday to her home at Hollyburn, B.C., after spending a few weeks here with friends.

* * *

Out-of-Town Guests

Mr. and Mrs. Robert McGill of Nanaimo and Mr. Peter S. Burns of Kemano were out-of-town guests at the Walden-Christensen wedding.

* * *

From Columbus, Ohio

Visitors at the Empress Hotel are Mrs. Willard Campbell, wife of the Supreme Governor of the Loyal Order of Moose, Columbus, Ohio, and her daughter, Rosanne. They leave Wednesday for Banff.

* * *

Holidaying at Glenairley

Guests at Glenairley Resort, East Sooke, include Col. and Mrs. William Hamilton and Major and Mrs. William R. Murray, Calgary; Mrs. A. Leakey, Elk Lake; Mrs. C. Leakey, Mrs. E. Gale, Terry and Allan Gale, Mrs. M. Pithart, Misses Maureen and Rosemary Pithart, and Miss Sandra Blake, Victoria.

* * *

Hollywood Visitors

Mrs. P. M. Day and daughter Miss Margaret Day of Hollywood, California, are visiting here for two weeks with Mrs. Day's brother-in-law and sister, Mr. and Mrs. Charles W. Tolson, Victoria Avenue.

* * *

Honored Before Departure

Major and Mrs. E. King, 2383 Dunlevy Street, entertained at a dinner party prior to the departure of the former's sister, Mrs. T. Sutton of Southampton, England. Mrs. Sutton is returning home after a lengthy visit here and in Los Angeles where she visited her son, Mr. H. Sutton and his family. Guests were Mr. and Mrs. C. Watson and daughter Cheryl Ann, Mr. and Mrs. M. Jasper, Mr. and Mrs. J. E. Neely and Mrs. C. Jasper.

* * *

For Recent Bride

Mrs. E. King and Mrs. M. Jasper were co-hostesses at a surprise shower Sunday afternoon at the former's Dunlevy Street home to honor Mrs. Ronald Woolcock, the former Miss Robin Ray, RN, who was married recently in Renton, Wash. The guest of honor and her mother, Mrs. F. Ray, were presented with corsages of yellow roses and mauve sweet peas, and gifts were concealed in a gaily decorated pink and blue basket. Those invited were Mrs. C. Watson, Mrs. J. Johnson, Mrs. F. D. Malcolm, Mrs. T. Sutton, Mrs. C. Jasper, Mrs. D. Anderson, Misses Meryl Evenden, Lynne Balcom, Gail O'Meara, Maureen Quigg, Sharon Malcolm, Marilyn Foster, Gwen Woolcock and Marilyn Pipes.

* * *

Surprise Party

To bid bon voyage to Mrs. Stephen King who left Ganges Monday for an extended visit to Great Britain a surprise party, with Mrs. L. G. Mouat and Mrs. F. H. Gear as hostesses, was given at the latter's home on Rainbow Road. The guest of honor and Mrs. A. McKain, who has been visiting her from New Zealand, were presented with a corsage by Donna Mouat and the presentation of a parting gift was made to Mrs. King by Marguerite Gear. Those present were Mrs. J. Akerman, Mrs. Walter Adams, Mrs. J. Allison, Mrs. F. H. Baker, Mrs. [illegible] Degnen, Mrs. W. P. Evans, Mrs. G. H. Holmes, Mrs. McKain, Mrs. Joyce Parsons, Mrs. M. Smart, Mrs. V. Sholes and Mrs. E. F. Vapaavuor.

Mr. and Mrs. Walden Wed in Naden Chapel

Blue roses were massed in HMCS Naden Chapel to form a lovely setting for the wedding of Virginia Lee Christensen, daughter of Mr. and Mrs. A. Christensen, Armstrong Lake, B.C., and Donald Bert Walden, son of Mr. and Mrs. K. Walden, [illegible], Alta.

Rev. G. Sonstar performed the ceremony and Mr. Malcolm Hamilton was organist. Mr. Roberto Wood sang "Because" during the signing of the register.

The attractive bride chose an afternoon dress of sky blue lace over taffeta with three-quarter sleeves and collar touched with seed pearls. She wore a white picture hat with nylon lace wrist-length gloves and white shoes, while red sweetheart roses and stephanotis formed her colonial bouquet. Mr. Bert G. Simpson gave her in marriage.

Bridesmaid was Miss Louise Wells, who chose a grey shantung afternoon dress with navy blue straw hat, navy nylon wrist-length gloves and navy shoes. Her colonial bouquet was of pink carnations edged with white iris.

Mr. Frank C. Walden was best man for his brother.

The Century Room of the Monterey Restaurant was the scene of the reception, where tables were decorated with white baby chrysanthemums and pink carnations.

For a honeymoon up-Island the bride donned a navy blue gabardine suit with matching accessories and lemon toned coat. Mr. and Mrs. Walden will live on Pandora Avenue.

Be Arrid-Safe! Arrid-Sure!

NEW SUPER SPRAY DEODORANT By ARRID

Safely stops perspiration and odor night and day!

Now a new spray deodorant . . . new Arrid® Super Spray, by the makers of famous Arrid! New special ingredient stops perspiration and odor safely, more effectively, gives you night and day protection. Scented vanishing mist dries instantly, forms no drops.

Safe! Non-irritating! Wear your best dress and never worry, it's safe from stains and odor. And new Arrid Super Spray is kind to skin.

Easier to use! Just squeeze the handy plastic bottle—and spray on Arrid protection! Guaranteed by Arrid to stop perspiration and odor for 24 hours or your money back. Buy it today!

Delightfully scented only 79¢

To Dance at Saturday Party

The Double Ds Square Dancing Group will be featured at the St. Barnabas Church garden party to be held on Saturday, July 17, at University School grounds. The affair will be opened by Professor S. H. Elliott, formerly Dean of Christ Church Cathedral, at 2.30 p.m. There will be stalls, afternoon tea and a supervised playground for children. A group who will take part in the dancing are pictured above, from left to right: Alex Walker, Hazel Snider, Bill Snider, Joan Jones, Pat Walton, John Mooney, Alice Mooney, Herb Hunt and Dawn Draper.

Removal of Wedding Ring Sign of Something Wrong

TORONTO (CP)—Women who constantly remove or lose their wedding rings have a subconscious desire to be free from their husbands, says a Philadelphia psychiatrist, George Guest.

He told a session of the American College of Neuropsychiatrists meeting here that the removal of the symbolic gold ring is generally a sign that something is wrong at home.

"There is no need to take off a gold ring while washing dishes," he said.

His theory is that the way people act and what they tell their doctors in simple homely phrases, are often valuable clues to their complaint.

"The doctor should ask a man why he has a pain in the neck," said the psychiatrist in an interview. "Perhaps it is his mother-in-law. Repression of a strong dislike can lead to a [illegible] pain. A man with the weight of the world on his shoulders will often develop pains in the back which no medical treatment can remove."

Girls with seductive gaits inspired by subconscious desire can have them removed by hypnosis, he said. This way they can avoid the unwanted attentions of men who could be driving them to hysteria.

Shopping with Sally

Cake Decorating Easily Done

I always thought that to decorate a cake you had to have one of those decorating sets and plenty of dexterity to form little roses and write names.

But some cake decorating sets are on the market that require no talent at all, because all you do is plunk the various pieces on top of a plain, iced cake and you have a professional looking centrepiece for a birthday or shower table.

You can take your choice of a variety of types for 49 cents.

For a child's birthday, there's a clown juggler made of bright-colored very hard icing made in separate pieces, arms, legs, head and so on, which you can arrange to suit yourself. There are also candle holders and Happy Birthday in colored letters.

A similar set has Bo-Peep instead of the clown.

For adults you'll find varied sets containing roses in all shapes and sizes, candle holders, birds, and the birthday greeting in big fancy letters.

Another set is for a shower cake, and has a tiny icing umbrella as well as flowers and birds.

Smaller sets sell for 25 cents, and contain the Happy Birthday, six rosebuds, six candle holders, and six big candles in pink, green, blue or yellow.

Sets with little birds in a nest holding a metallic greeting along with half a dozen rosebuds and half a dozen little green buds are 25 cents, too.

Marzipan Pieces

Little marzipan fruits and vegetables are fun for a child, and most grown-ups enjoy them too. For eight cents you can choose from strawberries, apples, pears, bananas, oranges, potatoes, carrots and pumpkins.

Langford PTA Raises $90

Due to wet weather the scheduled garden party of the Langford PTA was held in the Community Hall. Members assisting were Mrs. R. C. Jones, Mrs. H. Palsser, Mrs. M. Bell, Mrs. D. Tweedhope, Mrs. M. Waring, Mrs. G. Hall, Mrs. J. Braithwaite, Mrs. R. Carlow, Miss M. L. A. Savory, Mrs. R. Matthias, Mrs. J. [illegible], Mrs. L. Fuller, Mrs. A. Mouat, Mrs. F. Booth, Mrs. J. McKay, Mrs. H. Beebe, Mrs. F. F. Baker and Mrs. J. Knape.

Mrs. H. Hughes, Mrs. N. Stewart and Mrs. A. Turner presided at the tea tables. General conveners were Mrs. G. F. Hazen, Mrs. A. Howard, Mrs. A. Turner. Over $90 was realized.

SHOWER PARTY

Mrs. F. Nowotniak was hostess at a shower in honor of Mrs. [illegible] who received a decorated pink and white box filled with gifts, and husbands of the guests presented her with a baby carriage.

CHOOSE CAREFULLY

A good foundation garment is essential to a smart appearance. Take the time to choose carefully the one that does the most for your particular type of figure.

Dancers To Appear At Party

Plans are well under way for St. Luke's annual garden party to take place Saturday, July 31, at "Strangewood," the Gordon Head home of Mrs. S. McMullen.

Pupils of Florence Clough's School of Dancing will perform and a magician and games of skill will be other attractions.

In charge of stalls are Mrs. [illegible] Brook, books; Mrs. F. W. Metzger, white elephant; Mrs. F. Jossenton, home cooking; Mr. H. F. Luker, baby's wear; Mrs. G. Buck and men's wear; Mrs. W. B. Conaty, aprons.

Rev. Canon F. Pike, antiques; Mrs. O. R. Baird, needlework; Mrs. George Matthews, fruit, flowers; Mrs. F. M. Lupp, tea; and Mrs. Hudson Jones, parcel checking.

Clubs, Societies

Daughters of St. George, Victoria Lodge No. 83, will meet Wednesday, July 14, 8 p.m. in the K of P Hall.

* * *

Daughters of St. George, Princess Patricia Lodge No. 238, will hold a social meeting Friday, July 16, 7.30 p.m. in the K of P Hall.

HALF PRICE SALE

NEEDLEPOINT, PETITPOINT, TRACED LINENS, RUG CANVAS, TRANSFERS, TAPESTRY WOOL, EMBROIDERY COTTONS, SILKS and RAYONS

Miss Wilson will be at her Former Location

WILLIAMS BUILDING

749 BROUGHTON (Upstairs)

Between Douglas and Blanshard · Opposite Jameson Motors

Thursday and Friday, July 15-16

Double-Ring Ceremony At St. Matthias' Church

A pretty wedding was solemnized on Saturday, July 10, at St. Matthias Church when in a double ring ceremony Barbara Ann [illegible], eldest daughter of Mr. and Mrs. Fred [illegible], [illegible] Road, became the bride of Mr. Samuel J. Graham, son of Mr. and Mrs. Graham of [illegible], Ireland. Rev. F. E. M. Tomalin officiated and the church was tastefully decorated with Madonna lilies, blue delphinium and gladioli.

The bride wore a [illegible] and [illegible] with a [illegible] sleeves, and her fingertip veil [illegible] and she carried a bouquet of [illegible] roses and stephanotis. She was given in marriage by [illegible] Robert [illegible]. [illegible] bride was matron of honor. She chose a gown of [illegible] taffeta and carried a bouquet of carnations. [illegible] was [illegible], who wore a pretty dress of green nylon over taffeta, [illegible] dress and [illegible] bouquet of sweetpeas.

Mr. R. J. Farmer was best man and ushers were Mr. [illegible] Moran and Mr. [illegible].

A reception was held at the Old Charming Inn which was decorated with a profusion of summer flowers. The bride's mother wore a pale blue gown with navy blue accessories and corsage of sweetheart roses. Mr. Hugh [illegible] proposed the toast to the bride.

Among the out-of-town guests were Mrs. [illegible] and son Bruce of [illegible], Mrs. Edward [illegible] and Mr. Douglas Lee of Vancouver.

The happy couple left afterwards for a motor trip to Washington and Oregon. Upon their return they will reside at [illegible] Beach Drive.

Beach Theme For Table

At the recent meeting of the Women of the Moose, Mrs. H. Askew was initiated and presented with a gift from her sponsor, Graduate Regent Mrs. J. Vasheresse. Mr. W. R. Hunter, secretary of the Old Age Pensioners No. 5, sent a letter thanking the chapter for their help during the past year and for the cheque recently sent.

At the annual B.C. Conference at Westview, Powell River, from July 11 to 18, Victoria Chapter, one of the five top honor chapters, has been asked to perform the memorial service.

Reports were given by Mrs. F. Benzies, sick matron; Mrs. M. Elliott on the prize-winning float in the May 24 celebrations. Senior Regent Mrs. G. Crooks on the games party. Refreshments were served on table representing the beach in July, the top table having a large mirror surrounded by sand pebbles and driftwood and huge beach balls and a birthday cake for members with July anniversaries. Green Irving and Mrs. G. Prodie.

Peace Arch Picnic Site

Mrs. [illegible] Gammon, superintendent of Women's Institutes, [illegible] Peace Arch [illegible] Fraser Valley Women's Institutes and the Women's Institutes of Whatcom County, King County and Snohomish County, Washington.

The picnic was held on the Canadian side of the Peace Arch this year with Mrs. A. H. [illegible], Vancouver, provincial president, greeting guests. Speaker was Miss Helen Pratt of Pullman, Wash., state leader of home economics. Mrs. Gammon brought greetings.

Mrs. Gammon has just completed a tour of Women's Institutes in northern and central B.C., going as far north as Peace River.

Twin Stroller Given at Shower

SHAWNIGAN LAKE.—Mrs. Ken Naylor, Connie [illegible], a former resident of Shawnigan Lake, received a twin baby stroller and two pink corduroy [illegible] from many of her friends when they met to congratulate her on the recent birth of her twin daughters.

The shower was held in the [illegible] of the SLAA Hall. [illegible] and white summer flowers and streamers decorated the room [illegible].

Mrs. Naylor and her mother, Mrs. W. B. MacLeod, were presented with corsages of pink roses and white [illegible].

Garden Fete Raises Proceeds of $175

GANGES—The annual church fete, sponsored by St. Mary's Guild, Fulford, and held recently at Roseneath Farm, the home of Misses Gladys and Cree Shaw, realized $175. Visitors were welcomed by Mrs. A. D. Dane, president.

The fete was opened by Mrs. G. H. Holmes who in her short speech referred to the early days of St. Mary's.

The home cooking and garden produce stall was arranged by Mrs. J. Bryant, Mrs. Essie Charlesworth and Mrs. Harold Price; needlework, Mrs. A. Davis, Mrs. H. B. Dickens and Mrs. A. E. Roddis; white elephant, by Mrs. A. D. Dane and Mrs. E. J. Jackson; ice cream and candy, Misses Shirley and Doris Silvester.

Misses G. and C. Shaw convened the strawberry tea, and serviteurs being Mrs. M. Gear, Evans, Mrs. Alexander McManus, Mrs. Roddis, Misses Susanne Banks, Christ Butt, Janice Hepburn, Margaret Scott, Doris Silvester.

The bean competition and forage guessing contest were under the management of Mrs. W. Y. Stewart, the former being won by Miss Elena Aitkens and the latter by Mrs. L. A. Bittancourt. Col. J. Bryant ran the nail driving and darts, won respectively by Mrs. Gear Evans and Mrs. A. Patterson. Hoop-La was in charge of Mr. W. H. Happy, and Mrs. A. E. Roddis was at the gate.

Prescription Optical COMPANY

Dispensing Opticians

233 Yarrow Bldg. (Formerly Pemberton Bldg.)

625 Fort St.

4-5914

Twenty-Four Tots Compete in Show

GANGES—The Catholic Women's League sponsored a successful baby show recently at the home of Mr. and Mrs. George St. Denis, St. Mary's Lake.

A stall of home-cooking and garden produce was convened by Mrs. H. Muner, assisted by Mrs. E. G. J. Brenton, Mrs. J. Hughes, Mrs. S. Kitchener; ice cream and pop were also sold and there was a fishpond for the children.

The baby show was opened by Mrs. A. R. Kropinski. Twenty-four babies and young children entered for the competition which was judged by Dr. [illegible] White, Mrs. Austin Wells and Mrs. Mary Lee Gurvan, assisted by Misses Elizabeth Laxton.

In the infant class first prize went to Marcelle Marcotte, daughter of Mr. and Mrs. A. F. Marcotte, second to Patrick Akerman, son of Mr. and Mrs. R. M. Akerman. In the one to three-year-old group first prize was won by Mary Frances McLeod, daughter of Mr. and Mrs. Donald McLeod, and second by Janet Florence Wood, daughter of Mr. and Mrs. J. Wood. In the three to five year-old group Frank Reynolds, son of Mr. and Mrs. F. Reynolds, was the winner of first prize and John Marcotte, son of Mr. and Mrs. C. Marcotte, of second.

During the judging tea, strawberries and ice cream were served under the convenership of Mrs. H. Carlin and Mrs. W. Jamesw, assisted by the girls of the CYO.

Specialists and Direct Importers

FINE CHINA CRYSTAL GIFTS

SYDNEY REYNOLDS LTD.

THE QUALITY PEOPLE

Opposite Empress Hotel

ROSE CORAL

... the new and lovely shade of lipstick by YARDLEY

WE GUARANTEE

YOU WILL IMPROVE YOUR COOKIES WITH

KITCHEN CRAFT ALL-PURPOSE FLOUR

Pre-fluffed for lighter baking

Your SAFEWAY STORE

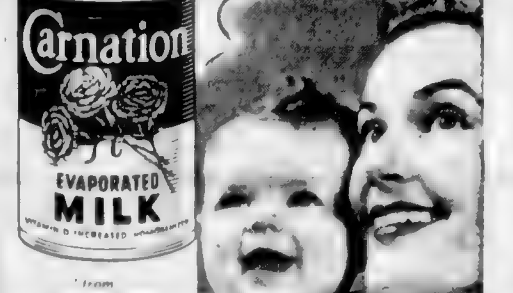

Healthy Baby—Happy Mother

Nothing is more important to parents than seeing their babies growing and gaining as they should. Nothing is so important to normal growth as proper food. So you'll want to know why more Canadian babies are fed Carnation Evaporated Milk than all other evaporated milks combined.

Babies and Carnation get along wonderfully together—Carnation is so easy to digest. It supplies milk's important calcium, phosphorus, high-quality protein and butterfat. Plus increased vitamin D—480 Units per pint. Carnation is absolutely safe—absolutely uniform.

Ask your doctor about Carnation for your baby!

THE MILK EVERY DOCTOR KNOWS

Colonist Want Ads for Results Phone 3-4111 8 a.m. to 8 p.m.

COLONIST CLASSIFIED WANT ADS

Phone 3-4111 for Colonist Classified

Daily Colonist

CLASSIFIED RATES

15c per line per day, 41c per line per three days, 75c per line for six days, $1.18 per line for one month (26 days). Above rates apply to consecutive insertions. [illegible] Sunday single insertions [illegible] per line. Contract rates on application. Minimum advertising two lines.

Birth Notices $1.00 per insertion.

Deaths, Funeral Notices not exceeding 12 lines [illegible] first insertion and $1.00 subsequent insertions. [illegible] additional line [illegible] daily.

[illegible] of Thanks not exceeding [illegible] per insertion. Each additional [illegible] daily.

TERMS OF PUBLICATION

The Victoria Press Ltd. shall not be liable for [illegible] insertion of any advertisement beyond the amount paid for such advertisement.

A claim of error in publication should be made within 11 hours thereafter and if not so made the [illegible]. No claim will be allowed for more than one incorrect insertion, nor for errors not affecting the value of the advertisement.

Eastern Canada representative W. H. [illegible] & Co., [illegible] Toronto, Ont.

Representatives United States Cone [illegible] & Woodward Inc.

Replies to private box numbers may only be obtained from the downtown office of Victoria Press Ltd. at 1215 Broad Street.

Complete Radio Programs for Wednesday

Information on radio programs is supplied by the individual stations. The Colonist prints programs, corrections and changes as supplied and does not assume responsibility for inaccurate listings.

	CJVI—900 kc.	CKDA—1340 kc.	CBU—690 kc.	KIRO—710 kc.	KOMO—[illegible]	KVI—570 kc.	[illegible]	KVOS—790 kc.	CJOR—600 kc.	[illegible]
8.00	News	News, Sports	News, Hit Good	Reveille News	Swing Band	Frank Hemingway	King Klock	Martin Agronsky	News	News, Markets
8.15	Breakfast with Walt	Dave Hill [illegible]	Breakfast Club	Clifford and Clark	News, Reg Miller	Breakfast Gang	King Klock	[illegible]	Time n Tunes	[illegible]
8.30	News, Breakfast	[illegible] Hit Show	Breakfast Club	News, Clifford Clark	[illegible]	Back to Bible	King Klock	Rob Jarred News	Billy Browne	[illegible]
8.45	Breakfast with Walt	Rising [illegible]	Anything Goes	Clifford and Clark	Knox Manning News	Back to Bible	King Klock	News	Billy Browne	[illegible]
9.00	News, Quiz	News, [illegible] Lombardo	News and Comment	Swap and Shop	Local News	Cecil Brown	News, [illegible]	Breakfast Club	[illegible] Browne	News and Casino
9.15	[illegible]	[illegible]	[illegible]	David Valle	Music Room	News	Breakfast Club	Breakfast Club	[illegible] Browne	[illegible]
9.30	[illegible] Sunday	Housewife Holiday	Laura Limited	Make Up Your Mind	Music Room	Bible Institute	Breakfast Club	Breakfast Club	[illegible]	[illegible]
9.45	Book of Memories	Housewife Holiday	[illegible] Shop	Rosemary	Music Room	Bible Institute	Breakfast Club	Breakfast Club	Roses [illegible]	[illegible]
10.00	News, [illegible]	News, [illegible]	[illegible]	Wendy Warren	Music Room	Breakfast Gang	Elizabeth Leonard	KVOS News	[illegible]	[illegible] Casino
10.45	Harmony Corner	Lucky Lady	[illegible] Program	News	Music Room	News, Kidd	Whispering Streets	[illegible]	[illegible]	[illegible]
11.00	News, Matinee	News, Eddie Fisher	Man and His Music	Road of Life	Katherine Wise	Glenn Hardy	Whispering Streets	Whispering Streets	News, Man in House	[illegible]
11.15	[illegible] Matinee	Eddie Fisher	Man and His Music	Ma Perkins	Second Chance	Tello-Test	When a Girl Marries	When a Girl Marries	Man in the House	[illegible]
11.30	[illegible]	[illegible] Revue	[illegible]	Dr. Malone	Strike It Rich	Meet the Music	Modern Romances	Modern Romances	[illegible]	[illegible]
11.45	[illegible]	[illegible]	[illegible]	Guiding Light	Strike It Rich	Ladies Radio Journal	Ever Since Eve	Ever Since Eve	[illegible]	[illegible]
12.00	News, Weather	News, Hit Parade	Man and his Music	Second Mrs. Burton	Phrase That Pays	News	Jack Berch	Social Letter	News, [illegible]	[illegible]
12.15	[illegible]	[illegible] Parade	[illegible] Showcase	Perry Mason	Bob Smith Show	Wayne King	Merry-Go-Round	Talk of the Town	[illegible]	[illegible]
12.30	News, Sports	News, Sports	Farm Broadcast	Nora Drake	Bob Smith Show	Queen for a Day	Merry-Go-Round	Talk, Betty Crocker	Kiddies [illegible]	[illegible]
12.45	Matinee	Your Hit Parade	Farm Broadcast	Brighter Day	Bob Smith Show	Queen for a Day	Merry-Go-Round	Ted Malone	News, World Today	[illegible]
1.00	[illegible]	News, [illegible]	Afternoon Concert	News	Checkerboard News	News	News, Stan Boreson	KVOS News	House of Music	[illegible]
1.15	[illegible]	[illegible]	Afternoon Concert	[illegible] Sally	News, M. Ireland	Band Music	Stan Boreson	KVOS News	House of Music	[illegible]
1.30	[illegible]	[illegible]	Afternoon Concert	CBS Houseparty	Pepper Young	Baseball	Bob Hayes	[illegible] Reeves	House of Music	[illegible]
1.45	[illegible]	[illegible]	Afternoon Concert	CBS Houseparty	Right to Happiness	Baseball	Open House	Farm Show	House of Music	[illegible]
2.00	News, [illegible]	[illegible]	Afternoon Concert	[illegible] House	Backstage Wife	Baseball	News, Open House	Sam Hayes	Take It Easy	[illegible]
2.15	[illegible]	[illegible]	Afternoon Concert	Arthur Godfrey	Stella Dallas	Baseball	Open House	[illegible]	Take It Easy	[illegible]
2.30	[illegible]	[illegible]	[illegible] Mat	Arthur Godfrey	Young Widder Brown	Baseball	Open House	[illegible] Music	Take It Easy	[illegible]
2.45	[illegible]	[illegible]	Trans Canada Mat	Arthur Godfrey	[illegible]	Baseball	Open House	[illegible] Music	Take It Easy	[illegible]
3.00	News, [illegible]	News, [illegible]	[illegible] Mat	Arthur Godfrey	Just Plain Bill	Baseball	News, Open House	B. Crocker, M. Block	Take It Easy	Second Mrs. Burton
3.15	[illegible]	[illegible]	[illegible]	Arthur Godfrey	Front Page Farrell	Baseball	Open House	[illegible]	[illegible]	[illegible]
3.30	[illegible]	[illegible]	[illegible]	Arthur Godfrey	Lorenzo Jones	Baseball	Open House	[illegible]	Musical Variety	[illegible]
3.45	[illegible]	[illegible]	[illegible]	Curt Massey	Pays to Be Married	Baseball	Open House	[illegible]	Musical Variety	[illegible]
4.00	[illegible]	News, [illegible]	[illegible]	Mike & Buff's Mail	Welcome Traveler	[illegible]	News, Open House	[illegible]	[illegible]	[illegible]
4.15	[illegible]	[illegible]	[illegible]	[illegible]	Welcome Traveler	[illegible]	Open House	[illegible]	[illegible]	[illegible]
4.30	[illegible] Range	[illegible]	[illegible]	[illegible]	Dr. Paul	[illegible]	Open House	[illegible]	[illegible]	[illegible]
4.45	[illegible]	[illegible]	[illegible]	Protective League	Commuter's Special	Tello-Test	Open House	Matinee Music	[illegible]	[illegible]
5.00	[illegible]	[illegible]	[illegible]	[illegible]	Road of Life	Fulton Lewis	News, Open House	Paul Harvey	[illegible]	[illegible]
5.15	[illegible]	[illegible]	[illegible]	[illegible]	Commuter's Special	Frank Hemingway	Open House	Matinee	[illegible]	[illegible]
5.30	Songs of Our Times	[illegible]	[illegible]	[illegible]	Commuter's Special	Here's the Answer	Open House	Matinee	Easy Listening	[illegible]
5.45	[illegible]	[illegible]	Weather	[illegible]	Commuter's Special	Sam Hayes	Open House	Matinee	Easy Listening, News	[illegible]
6.00	A. and His Pals	News, Sports	[illegible]	Edward R. Murrow	Commuter's Special	[illegible]	News, Jamboree	Matinee	Easy Listening	[illegible]
6.15	[illegible]	Milestones of Melody	[illegible] Paris	Dave Page	News	[illegible]	Traffic Jamboree	Matinee	[illegible]	[illegible]
6.30	[illegible]	News, Milestones	[illegible] Paris	[illegible]	Commuter's Special	Bonnie Benson	Traffic Jamboree	Lone Ranger	[illegible]	[illegible]
6.45	Steamboat Jamboree	Milestones of Melody	[illegible] Night	Frank Goss	Elmer Peterson	Bonnie Benson	Traffic Jamboree	Lone Ranger	[illegible]	[illegible]
7.00	[illegible]	News, [illegible]	[illegible]	[illegible] Photographer	Spotlight Review	Gabriel Heatter	News	KVOS News	Author Meets Critics	[illegible]
7.15	[illegible]	[illegible]	[illegible]	[illegible] Photographer	[illegible]	In the Mood	[illegible] Stern	KVOS News	[illegible]	[illegible]
7.30	[illegible] Haymes	[illegible]	[illegible]	[illegible]	Stars from Paris	Virgil Pinkley	John Vandercook	[illegible]	[illegible]	[illegible] Theatre
7.45	It Seems to Me	[illegible]	[illegible]	[illegible]	Stars from Paris	Sam Hayes	[illegible] Huntley	[illegible] Stern	[illegible] Presents	[illegible] Theatre
8.00	News, Weather	News, Outdoor Sports	[illegible]	[illegible] Keen	[illegible]	Mel Blanc [illegible]	Lone Ranger	[illegible]	News, Around Home	[illegible]
8.15	[illegible] Fisher	[illegible]	[illegible]	[illegible]	Heart of the News	[illegible] Melody	Lone Ranger	[illegible]	[illegible]	[illegible]
8.30	[illegible] Army	[illegible]	[illegible]	[illegible]	[illegible]	Cisco Kid	Stardust Time	[illegible]	[illegible]	[illegible]
8.45	[illegible]	[illegible]	[illegible]	[illegible]	News, [illegible]	Cisco Kid	Stardust Time	[illegible]	[illegible]	[illegible]
9.00	[illegible]	[illegible]	[illegible]	[illegible] Peace and War	News, [illegible]	Nightmare	Stardust Time	Town Meeting	News, [illegible]	[illegible]
9.15	[illegible]	[illegible]	[illegible]	[illegible] Peace and War	[illegible]	Nightmare	Stardust Time	[illegible]	[illegible]	[illegible]
9.30	[illegible]	[illegible]	[illegible]	[illegible]	[illegible]	Family Theatre	Stardust Time	[illegible]	[illegible]	[illegible]
9.45	Lacrosse	[illegible]	[illegible]	Tennessee Ernie	[illegible]	Family Theatre	Stardust Time	Rainiers Baseball	[illegible]	[illegible]
10.00	Lacrosse	News, [illegible]	[illegible]	[illegible]	[illegible]	Glenn Hardy	Stardust Time	[illegible]	[illegible]	[illegible] Dreaming
10.15	Lacrosse	[illegible]	[illegible]	[illegible]	[illegible]	[illegible] Show	Stardust Time	[illegible]	[illegible]	[illegible]
10.30	News, Weather	[illegible]	[illegible]	[illegible]	[illegible] Listening	[illegible]	Stardust Time	[illegible]	[illegible]	[illegible]
10.45	Music by Morgan	[illegible]	[illegible]	[illegible]	[illegible] and Unquote	[illegible]	Stardust Time	[illegible]	[illegible]	[illegible]
11.00	News, Sports	News, [illegible]	[illegible]	[illegible]	[illegible] Reporter	Fulton Lewis Jr.	News, [illegible] Harwood	[illegible] News	[illegible]	News, [illegible] Ward's
11.15	Hour of Stars	[illegible]	[illegible]	[illegible] Shop	[illegible] News, Weather	Frank Edwards	[illegible]	Nightwatchman	[illegible]	[illegible]
11.30	Hour of Stars	[illegible]	[illegible]	[illegible]	[illegible] Reserve	[illegible]	[illegible]	Nightwatchman	[illegible]	[illegible]
11.45	Hour of Stars	[illegible]	[illegible]	[illegible]	[illegible]	[illegible]	[illegible]	Night Watchman	[illegible]	[illegible]

1 BIRTHS

ENGLISH—Born to Mr. and Mrs. [illegible] English, 1732 Emerson [illegible], Victoria, B.C., at the Royal Jubilee Hospital, July 11, 1954, a daughter, [illegible].

GALLOP—Mr. and Mrs. Roy Gallop are pleased to announce the arrival of [illegible] Lee [illegible], a sister for Denise Lynne. [illegible] Dr. R. B. Robertson and staff of Royal Jubilee Hospital.

OFFNER—Happy to announce the arrival of a daughter to Mr. and Mrs. [illegible] Royal Jubilee Hospital, July 11, 1954, at the Royal Jubilee Hospital.

LYSENG—Born to Mr. and Mrs. C. B. Lyseng, 1512 Pearl Street, Victoria, at the Royal Jubilee Hospital, July 11, 1954, a son, Roderick Donald.

McINTYRE—Born to Mr. and Mrs. David McIntyre at Royal Jubilee Hospital on July [illegible] a sister for Stephen. Thanks to Dr. Emmott.

2 ENGAGEMENTS

CLARK-PENSKE—Mr. and Mrs. Clifford Clark, 1121 Carrick Street, announce the engagement of their eldest daughter, Patricia Louise, to Gordon Leonard Penske, R.C.N., son of Mr. and Mrs. Leonard Penske, Edmonton, Alberta. The marriage to take place at the First United Church, August 14, at 8.15 p.m., the Rev. Muir A. J. Waters officiating.

CRAWFORD-JACKSON—Mr. and Mrs. R. K. Crawford, 1581 [illegible] Place, Victoria, wish to announce the engagement of their eldest daughter, Maureen Joan, to Reginald Arnold Jackson, son of Mr. and Mrs. R. W. Jackson, Edgewood, B.C. The wedding will take place on August 11, 1954, at 7 p.m., in the [illegible] United Church, Rev. George Soutar officiating.

4 DEATHS

CORBETT—Dr. Frederick [illegible] Corbett died at his home [illegible] July [illegible], 1954 [illegible]. [illegible] Victoria, B.C. [illegible] Funeral services were held from [illegible] Church, officiated by Rev. Don W[illegible].

HOLMES—On July 10, 1954, at the Veterans' Hospital, [illegible] Holmes, aged [illegible], husband of Winifred Holmes, 1126 [illegible] [illegible] Kaslo Lodge No. [illegible] A.F. & A.M. [illegible] Regiment [illegible] his wife he leaves two sisters, Mrs. [illegible] B.C., and Mrs. W. H. [illegible]; also a brother-in-law, M. R. C. Warlock.

Funeral on Wednesday, July 14, under the auspices of [illegible] Lodge No. [illegible] A.F. & A.M. [illegible] Hayward's Funeral Chapel at 2.45 p.m. [illegible] where service will be conducted by Ven. Archdeacon A. E. de L. Nunns. [illegible]

MIDDLETON—On Saturday, [illegible] 1954, [illegible] passed away [illegible]. He was born in [illegible] and resided in Victoria for the past [illegible] years. He leaves [illegible] at home, a daughter, Mrs. [illegible] of Montreal, [illegible] of New Westminster [illegible] in England [illegible]. He was a member of the Canadian Legion, Pro Patria Branch.

Funeral services will be held in the Chapin Funeral Chapel on Wednesday, July 14, at 1 p.m., with Canon [illegible] officiating, followed by interment in the Royal Oak Burial Park.

MILTON—In Victoria, on July 10, 1954, [illegible], aged 70 years, of 831 Princess Avenue, born in [illegible] [illegible] Funeral services from McCall Bros. Floral Funeral Chapel on Wednesday afternoon, July 14, at 1.00 o'clock, Rev. [illegible] officiating. Interment in Royal Oak Burial Park.

SAUNDERS—At the [illegible] July 12, 1954, Mrs. Mary Florence Saunders, R.N., [illegible] beloved wife of David Saunders. Besides her husband she is survived by two sons, [illegible] in Port Alberni, Howard, of Qualicum, and a sister, Miss Kathleen Saunders, [illegible]. Cremation. Funeral private. Thomson Funeral Home in care of arrangements.

SMITH—On July 11, 1954, at the residence, [illegible] Road, [illegible] B.C., David Hanson Smith, [illegible] born in [illegible] England, and a resident of Victoria and district for 15 years. Besides his wife at home he leaves one sister, Mrs. [illegible] in Medicine Hat, Alberta.

Funeral from Hayward's B.C. Funeral Chapel on Wednesday, July 14, at 1.15 p.m., Ven. Archdeacon R. Little officiating. Interment in Royal Oak Burial Park.

THORNBER—On July 11, 1954, at his [illegible] 3848 Cadboro Bay Road, Herbert Thornber, aged 79 years, born in Yorkshire, England, and a resident of Victoria for 37 years. He leaves his wife Helena, his son Herbert, daughter Mrs. H. W. [illegible], two grandsons, and his brother Alfred, of Victoria.

Funeral services will be held at the Sands Mortuary Limited "Memorial Chapel of Chimes" on Wednesday, July 14, 1954, at 1.15 p.m., Rev. William [illegible] officiating. Interment in the Colwood Burial Park.

5 CARDS OF THANKS

We wish to express our deep heartfelt appreciation to Dr. [illegible] and [illegible] their expressions of sympathy and offers of help during the [illegible] bereavement of a dear wife and mother. F. W. Harding and family.

7 FUNERAL DIRECTORS

SANDS MORTUARY LTD
"The Memorial Chapel of Chimes"
QUADRA AND NORTH PARK STS.
Victoria, B.C. 3-7511

SANDS FUNERAL CHAPEL
FOURTH STREET
SIDNEY, B.C. PHONE 416

CHAPLIN'S FUNERAL CHAPEL
Formerly "Curries"
980 QUADRA STREET PHONE 4-5512

HAYWARD'S
B.C. FUNERAL CO. LTD.
ESTABLISHED 1867
734 BROUGHTON STREET 2-3614

McCALL BROS.
"The Floral Funeral Chapel"
Meeting every requirement for graceful tribute in a modern setting
1400 VANCOUVER STREET 4-2012

THOMSON FUNERAL HOME
Established 1911 Formerly of Winnipeg
George Peter Thomson
Jack L. Irving
1625 QUADRA STREET PHONE 4-[illegible]

8 FLORISTS

DESIGNS FOR ALL OCCASIONS
Pollock Florists, 1318 Douglas 4-5315

Brown's Victoria Nurseries
Funeral Designs Fresh Cut Flowers
WE GROW [illegible]
618 View Street [illegible] 4-3521

LOU POY FLORISTS
2518 Douglas Street 4-9221

9 MONUMENTAL WORKS

MORTIMER'S MONUMENTAL WORKS, [illegible] George Road at Fountain [illegible]. Est. 1877. Monuments, markers, curbings, bronze plaques. Marble, granite and stone for fireplaces, building construction, etc. 3-6621

STEWART MONUMENTAL WORKS LTD., 1401 May Street, 4-3[illegible]. Curbings and markers a specialty. Night phone 3-8718, 2-1388

VICTORIA MONUMENT LIMITED
"Memorials of Distinction"
[illegible] DOUGLAS ST 3-3634

10 ANNOUNCEMENTS

DON'T THROW AWAY THOSE TORN clothes — invisible mending will make them look like new. For complete invisible mending service see Murdoch Girard Ltd., 823 Yates, 3-[illegible]

FUR REPAIR SERVICE
Fur coats repaired, relined, shorties, capes relined, cleaned, glazed. Free estimates. Moderate charges. Call and see Mr. Pan, 205 Beach Drive, [illegible]

REV. REGINALD MILLS DIVINE healer speaks, healing group by my own [illegible] therapy each Monday at 7.30 p.m. Private patients by appointment. [illegible] Avenue. Phone 4-8362

A GOOD BOOK SWEEPS UP A FEW OF [illegible]
THE HAUNTED BOOKSHOP
845 Fort Street 3-1427

BOOKS COMPLETE THE CIRCLE OF a well-rounded life.
THE HAUNTED BOOKSHOP
845 Fort Street 3-1427

REMODELING, REPAIRING, COLD storage.
VICTORIA FURS, 871 Fort St. [illegible]

PRIVATE DETECTIVE [illegible] INVESTIGATION Agency, R. J. Adrian, 210 Stobart Building, 745 Yates, 3-6313

TAILORING—ALTERATIONS, REPAIRS, ladies', gents' garments. James Cooper, 835 Fort.

LADIES' TWO-PIECE [illegible] Mexican dresses. Only $6.95. MEXICAN GIFT SHOP, 703 YATES.

OPEN EVENINGS. PERFECT PERMANENTS for particular people. Hilda Beauty Shop [illegible]

HIGHEST CASH PRICES PAID FOR good used clothing. 3-2614

THE [illegible] SHOPPE
346 Cook Street 3-5374

WE SELL FOR LESS
Useful Clothing, 1305 Johnson 2-3841

A SALVAGE COLLECTION FOR JAMES BAY, ESQUIMALT, GORGE [illegible]

[illegible] BEAUTY SALON
909 Courtney Street Phone 3-6831

THE BOOK EXCHANGE
Quadra at Fairfield 2-[illegible]

SPROTT - SHAW
New Summer Classes Now Forming

Individual Instruction
Stenography
Accountancy
Secretarial
Salesmanship (Elmer Wheeler System)
Business Administration
Comptometer
[illegible]
Speedwriting

Get Full Information Today
Call
4-8121

SPROTT-SHAW
School of Modern Business
DOUGLAS AT BROUGHTON

ENROLL EARLY
To insure vacancy for fall classes. Small classes—more personal attention.

Royal Business College
2100 GOVERNMENT ST. 4-8016

The Skill Required by Me [illegible]
"CONTOUR" HAIRCUT
In the Rest [illegible] Years Haircutting Experience

FIRTH OF FORT
815 Fort [illegible]
No appointment [illegible] to 5.30 daily

WE CUT HAIR
Any style, "without appointment"
REIMER'S BEAUTY SALON
763 VIEW STREET 3-4433
Open 9 a.m. to 6 p.m.

COLIN CAMERON M.P.
REPORTS FROM OTTAWA
Public Meeting 8 p.m. Friday, July 16
C.C.F. Hall, 2100 Douglas St.

AVALON BEAUTY SALON
(Upstairs Above Kresge's) Phone 3-0323

11 COMING EVENTS

THE REGULAR QUARTERLY MEETING of Victoria Unit No. 12, Army, Navy & Air Force Veterans in Canada will be held in the [illegible], 1001 Wharf Street, on Thursday, July 15, 1954, 8 p.m. All members are urged to attend.

THE LEAGUE OF [illegible] [illegible]

BINGO PARTY, CHINESE CATHOLIC Mission, 852 North Park [illegible] 8.15 p.m. [illegible]

BINGO TONIGHT, 8 O'CLOCK
JAMES BAY COMMUNITY ASSOCIATION HALL AND DALLAS ROAD. REFRESHMENTS. DOOR PRIZE.

OLD-TIME DANCING, [illegible] Victoria [illegible]

HOMESTEADERS OLD-TIME DANCE, Saturdays, Victoria Ballroom, 8.30

VICTORIA DUPLICATE BRIDGE CHAMPIONSHIP
Tuesday, [illegible] 734 Fort St. [illegible]

COLIN CAMERON M.P.
REPORTS FROM OTTAWA
PUBLIC MEETING, 8 P.M. FRIDAY, JULY 16
C.C.F. HALL, 2100 DOUGLAS ST.

BINGO—8 P.M.
Every night, also whist 8 p.m. Victoria Whist and Bridge, 1417 Government St. 3-6033

12 LOST AND FOUND

LOST—[illegible] WEEK AT HOLLY wood Park, three [illegible] bears owner's name and Vancouver address. 3-8679

LOST CHILD'S DARK RED LEADER [illegible] from beach near [illegible] July 12. Finder please phone 4-0944. Reward.

WOULD FINDER OF SHOPPING BAG left in [illegible] Montrose, on Friday, please phone 4-[illegible]

LOST GREY TABBY CAT, NEUTERED male, from Head Street. Call Protective League, 2-4741

LOST BOY'S BROWN HEAVY ZIPPER sweater, cowboy design, Victoria West, 2-[illegible]

LOST, BLACK WALLET, MONDAY EVENING. Reward. Please [illegible] Victoria High School or Glen [illegible]

LOST—SAPPHIRE CROWN SETTING, engagement ring, Friday, 2-1628. Reward.

13 WANTED—MALE HELP

GET GOOD JOB WITH GOVERNMENT or industry in television, radio or wireless operating. Trained men get from $310 to $342 monthly. We train you by correspondence, with kit or valuable parts supplied, or start in [illegible] course, Toronto or Montreal. Write for explanatory booklet, if over 16, stating age and education. Radio College of Canada, 86 Bathurst Street, Toronto.

13 WANTED—MALE HELP

[illegible] DRIVER WANTED. PREVIOUS [illegible]

PART TIME

Wanted experienced wool presser for part time work. Apply in person [illegible]

ACCOUNTANT BOOKKEEPER REQUIRED with car for part time accounting. Must be able to take over complete set of books and prepare monthly statements. Box 1175, Victoria Press.

CAT OWNER TO YARD AND LOAD [illegible] Atom Lumber Co., 210 Johnson St. [illegible]

BE YOUR OWN BOSS. WHOLESALE [illegible] Box 1122, Victoria Press.

DRIVER SALESMAN WANTED. SALARY [illegible] Apply Fyfe Cleaners, [illegible] Quadra.

SERVICE STATION OPERATOR MANAGER [illegible] 2-4285

WANTED GOOD PLUMBER'S HELPER [illegible] 3857 Douglas.

ONE DOGGER AND CANTOR TO work on carriage and [illegible] 2-6671

13A SALESMEN and AGENTS WANTED

REAL ESTATE SALESMAN, AN OPENING [illegible]

[illegible] LIFE, SICKNESS, ACCIDENT [illegible] PHONE [illegible] KLASEN 2-4511 FOR APPOINTMENT

WANTED SALESMEN TO TAKE THE [illegible] Wheeler Course [illegible] Douglas at Broughton. Phone 4-8121

13B HELP WANTED—MALE or FEMALE

ORGANIST [illegible] CHOIRMASTER, FAIR-[illegible] 136 Beechwood

14 WANTED—FEMALE HELP

STENOGRAPHER FOR LABOR OFFICE [illegible] Preference given [illegible] Pleasant working conditions [illegible] 2-4227

COMPETENT YOUNG WOMAN REQUIRED [illegible]

[illegible] HERE IS WHAT YOU WANT [illegible]

PART TIME

Wanted experienced wool presser for part time work. Apply in person [illegible]

WANTED SCHOOL DORMITORY MA[illegible] Box [illegible]

YOUNG WOMAN FOR CLERICAL [illegible] Apply in writing [illegible] Box 1124, Victoria Press.

CAPABLE WOMAN AGE [illegible] to care for small [illegible] Phone 3-2469

HAIRDRESSER, FULL TIME, FIVE-DAY week, permanent position, capable of taking charge. York Beauty Salon, Douglas Hotel.

PART TIME HELP APPROX. 3 HOURS evenings and Sundays. Experience preferred but not necessary. [illegible] Photography, 1014 Government Street.

WANTED EXPERIENCED WOMAN FOR [illegible] in the [illegible] Grand-view [illegible]

INTERESTING, PLEASANT, OUTDOOR work for [illegible] Box 1374, Victoria Press.

SALES GIRL, MUST HAVE DRUG store or cosmetic experience [illegible] Fort and [illegible] Pharmacy, 4-2722

WANTED LEGAL STENOGRAPHER [illegible] per day. Apply Box 1128, Victoria Press.

WANTED GOOD HOME FOR BABY [illegible] after 6 p.m.

[illegible] WANTED [illegible]

EXPERIENCED WAITRESS WANTED. Day work. Closed Sundays. 823 [illegible] St.

ROYAL BUSINESS COLLEGE

Whenever I advertise for someone to help me, I always wish I could say the same as the Dodo in ALICE IN WONDERLAND: "Everyone has won and all must have prizes." Unfortunately this is not possible.

THE POSITION IS NOW FILLED. THANK YOU FOR APPLYING.

Maurice Tozer, Principal.

15 TEACHERS WANTED

TEACHERS WANTED
(a) LAKE COWICHAN JUNIOR-SENIOR HIGH SCHOOL
Teacher of Math., Science, Social [illegible]
We [illegible] modern school of 400 pupils.
[illegible] certificate required [illegible] $1940 [illegible] increments $105.00 each [illegible]
Please give age, experience, certificate [illegible] and copy of last inspector's report.
(b) YOUBOU BEACH SCHOOL, Near Youbou, B.C.
Two rooms, 54 pupils, Grades I-VII. Principal furnished modern residence, $25 per month.
Married couple preferred. However arrangements could be made for single teachers.
(c) LAKE COWICHAN ELEMENTARY SCHOOL
Two vacancies, Intermediate grades. Please give grade preferred and special qualifications. Initial salary E.B. $2250 [illegible]
Reply in writing giving all pertinent data to
COL. J. H. BOYD
Secretary-Treasurer,
Lake Cowichan School Board,
[illegible] No. 66,
Lake Cowichan, B.C.

SCHOOL DISTRICT 49
(Ocean Falls)
Applications are invited for the following [illegible]
Sir Alexander MacKenzie Elem. High — Hagensborg
[illegible]
South Bentinck Elem. [illegible]
[illegible] Small house available.
[illegible]
Applications [illegible] P.O. Box 580, Ocean Falls, B.C.

SCHOOL DISTRICT No. 30 (SOUTH CARIBOO)
Require the Following Teachers
Lytton School: Teacher for Home Economics [illegible]
[illegible] Teachers for Grades 5 and 6.
Clinton: Teacher for Junior High Science and Mathematics [illegible] Teachers for one-room rural schools.
Apply with full information and latest inspector's reports to Mr. F. Schwartz, Secretary-Treasurer, School District 30, Ashcroft, B.C.

SCHOOL DISTRICT No. 7
(NELSON, B.C.)
Applications are invited for the following vacancies: Salmo Junior-Senior High. Three required for general subjects. Applicants should forward copy of last [illegible] certification. Forward applications to J. D. Livingstone, Secretary-Treasurer, School District No. 7, Nelson, B.C.

AIRPORT SCHOOL DISTRICT NEAR [illegible] [illegible] Apply [illegible] N. Peterson, Sec. [illegible] B.C.

SLOCAN SCHOOL DISTRICT NO. 8
[illegible] High School at Slocan City. Four-room school, new, well-equipped [illegible]

APPLICATIONS ARE INVITED FOR teaching positions in grades 2, 3 and 4 at John Stubbs Memorial School (Belmont Park) with salaries based on Victoria salary scale. Apply to Mr. [illegible] Director of Administration, Department of Education, Parliament Buildings, Victoria, B.C.

17 SITUATIONS WANTED—MALE

JIM PAYNE WILL DO ALL YOUR ODD jobs, cement work, tile drains, ditches, fences, small house repairs, [illegible] too small. 4-8604

GARDENER, WELL EXPERIENCED [illegible] Box 122, Victoria Press.

[illegible] WANTS PART TIME WORK [illegible] Box [illegible] Victoria Press.

OFFICE WORK, BOOKKEEPING [illegible] by elderly gentleman. Box 1121, Victoria Press.

EXPERIENCED MEAT CUTTER WOULD like part time work. Box 1127, Victoria Press.

CARPENTER WILL DO SPARE TIME frame and [illegible] work in exchange for [illegible] alterations 2-5371 after 6 p.m.

BASEMENTS CLEANED, CLOTHESLINES [illegible] odd jobs. Veterans [illegible]

ALL [illegible] CUT UP, pruning, chain-saw work. No job too small. Estimates. L. Elves, 3-6452

BOOKKEEPER ACCOUNTANT WISHES position, full or part-time. 3-7952

RUBBISH CARTED AWAY, BASEMENTS and yards cleaned, fair charge. 3-0343

EXPERIENCED GARDENERS, LANDSCAPING, lawns. Barker 3-8223 after 5

[illegible] A WEE HOLIDAY [illegible]

W. ORNEST
CABINET MAKER

FOR LAWNS OR GARDENS DONE [illegible]

GARDENING WOOD HANDLED [illegible]

18 SITUATIONS WANTED—FEMALE

MOTHERLY WOMAN MIND CHILDREN your home or mine, James Bay. 3-830[illegible]

18 SITUATIONS WANTED—FEMALE

LADY IN LATE FORTIES, MARRIED, req. [illegible] bookkeeper [illegible] Victoria Press.

ALL TYPES OF FLOORS EXPERTLY cleaned, waxed and polished by machine. Homes our specialty. Gregg's, established 1920. 4-5022

HOUSEKEEPER, EXPERIENCED, SEEKS permanent [illegible] references. Box 1185, Victoria Press.

DUTCH LADY WANTS HOUSEWORK one day a week. V. D. Berg, 2401 Douglas Street.

LADY DESIRES LIGHT HOUSEwork five days a week. 3-9449 [illegible]

19 BUSINESS SERVICES

BULLDOZERS

BULLDOZING AND CLEARING, ROAD grading and [illegible] machine for every job.
JOHN KISSINGER JR.
3-8425 Day 2-3241 Night

BULLDOZING, EXCAVATIONS AND road building. J. Henson Jr. 4-3682 and 4-4234

BULLDOZING, EXPERIENCED OPERATOR. J. D. [illegible]

BULLDOZING, EXCAVATING AND backfilling. B. Cosmell. 4-3338

BULLDOZING AND BACK FILLING [illegible] 3-0502 and 2-5151

EVANS COLEMAN & JOHNSON BROS LTD
For Bulldozing and Shovel Work
200 WHARF STREET Phone 2-8121

CABINET WORK

VARIETY WOOD PRODUCTS
[illegible] KINGSTON STREET
4-1811 Evenings 3-9451

CARPENTERS

ALL HOUSE REPAIRS, ALTERATIONS, gutters, fencing, [illegible] Phone Miles [illegible] evenings.

CARPENTER WORK, BUILD OR REMODEL [illegible] alterations [illegible] 2-6644

SQUARE DEAL CONSTRUCTION
Carpentry, alterations, repairs, fencing, additions, [illegible] 3-4263

FENCING, ROOFING, CONCRETE [illegible]

CEMENT

[illegible] DRIVEWAYS, SIDEwalks, drains, [illegible] 2-[illegible]

ROSS HOLLY 3-0286. CEMENT DRIVEways, sidewalks a specialty, drains.

CONTRACTORS

CEMENT WORK, FOUNDATIONS, floors, sidewalks, etc. Septic tanks, tile drains, sewers. Satisfaction guaranteed. O. D. Underwood. 3-5751

CEMENT WORK, SEWERS, TILE drains, septic tanks, jobbing contractors. W. TRACK, 2-4248 or 6-3071

LITZ HOUSE MOVERS, JACKING, raising, foundations, repairs. 4-[illegible]

"A-ONE"

Sewer and Septic Tank Service. Modern vacuum method. Pumped [illegible] from premises. We also clean drain tiles.

4-9841

FARMER CONSTRUCTION
Repair Dept. 4-[illegible] Prompt Service

DRESSMAKING

DRESSMAKING, ALTERATIONS, ETC. [illegible]

DRESSMAKING — ALTERATIONS — DRAPES, ETC. 4-[illegible]

ELECTRICIANS

HOUSE WIRING [illegible] Estimates. Cochrane, 3-2601 [illegible]

FLOORING AND FLOOR SANDING

M & M FLOOR CO. LTD.—Floor laying, sanding, finishing. Free estimates. Phone 4-0463, 6-3[illegible]

V.I. HARDWOOD FLOOR CO., 2180 Douglas. Free estimates. 6-[illegible]

WESTERN FLOOR CO. [illegible] Complete floor service. B. Kinsey Jr.

R. HOADLEY FLOOR SANDING AND finishing, guaranteed. Estimates. 3-7931

FLOOR POLISHING

ALL TYPES OF [illegible] cleaned, waxed and polished by machine. Homes our specialty. Gregg's, established 1920. 4-5022

FURNACES

INSTALLATIONS AND REPAIRS. E. J. Coles & Sons. 3-3383, evenings 3-1160

HAIRDRESSERS

ACT NOW FOR OUR ½ PRICE PERmanents. New Ray Beauty Shoppe, 612½ Fort. 6-2644

DOMINION HAIRDRESSING [illegible] Dominion Hotel, phone 4-4138

INSURANCE

REAL ESTATE INSURANCE OF ALL types. Notary Public. Conveyancing.
DUNCAN D. McTAVISH
911 Government Street Phone 3-9816

SAW CUTTING

[illegible] mowers, scissors sharpened. Prices [illegible] 847 Fort Street. 4-0221

LAWNS AND GARDENS

SCIENTIFIC PRUNING AND SPRAYING of shade and fruit trees. Trees topped, chain saw. Chemical spraying, crabgrasses, weeds and moss.
3-1676 CHARLES A. COWIE 4-1068

LANDSCAPING, ROCKWORK, MAINTENANCE, lawns specialist, experienced men. [illegible] Barker 3-8223 after 5

[illegible] POWER MOWED AND trimmed. Barker 3-8223 after 5

[illegible] GRASS CUT, MACHINE [illegible] Wightman [illegible]

PAINTERS AND DECORATORS

FOR ALL YOUR PAINTING AND DECORATING, interior and exterior, phone 4-7[illegible]. Free estimates.

19 BUSINESS SERVICES

PAINTERS AND DECORATORS

[illegible] TO $25 (8 [illegible]) CHARGE FOR [illegible]

SPECIALISTS IN GRAINING, PAPERhanging [illegible] work 20 [illegible]
THOROLF ANDERSEN
Interior and exterior painting and decorating. Phone 4-4[illegible]

MAY I BE OF SERVICE TO YOU? Clean [illegible] reasonable [illegible]
TOMMY BARKER 3-[illegible]
Paperhanging [illegible] and painter [illegible] 20 years [illegible]

WEBB & SON
4-6827—Paperhanging, painting. Quick, clean, reliable. First-class workmanship. Thirty years' experience Victoria. Terms if desired.

CLARK & PATTISON
Painting, interior, exterior, brush, spray [illegible] Phone 4-8443 [illegible]

PAY MORE PAINTERS AND DECO[illegible] 3-6453

C. L. LONGMAN, DECORATOR, PAINTing, spraying, paperhanging. Free estimates. Phone [illegible]

STAN FLOYD
Painting, paperhanging. Good work [illegible] Phone 3-7524

STUCCO WASHED, WATERPROOFED [illegible] Free estimates. 3-[illegible]

E. JONES, PAINTING AND PAPERhanging. Work guaranteed. 6-6707

PAINTING, DECORATING, [illegible] A ROOM [illegible]

3-7228. PAINTING, DECORATING, PAperhanging [illegible]

$10 UP. ROOMS PAPERED [illegible] D. [illegible] 2-[illegible]037

FOR GOOD PAINTING, JOBS AT MOST reasonable cost. Call 2-9488

PHOTO ENGRAVING

PHOTO ENGRAVING
Half-Tone Line and Color Engraving
Commercial Art
ISLAND ENGRAVERS
2024 Douglas Street Phone 3-8621

PLOWING, ROTOVATING AND CULTIVATING

[illegible] TRACTOR SERVICE, PLOWing, [illegible] 2-4513

CARLSON TRACTOR SERVICE [illegible] 9-2063

GARDENS ROTOTILLED. A. HANSEN
2-2430 2-[illegible]

PLUMBING AND HEATING

RELIABLE PLUMBING CO.
"A [illegible] Plumbing Service"
4-[illegible] Day or Night

PAULIN'S PLUMBING & HEATING. REpairs, remodeling. 1322 Govt. St. 4-1442

EMPIRE PLUMBING & HEATING. ALterations, contracts. [illegible] Kings Rd.

PITT & HOLT LTD.
No Down Payment
Plumbing - Heating - [illegible] under Home Improvement Plan
[illegible] MALL RD. 3-[illegible]

T. A. HARVEY LTD.
PLUMBING AND HEATING
Repairs, Renewals, Prompt Service
3-8274

ROOFING AND INSULATION

[illegible] JOHNS-MANVILLE ROOF [illegible]
FARMER JOHNSTON LTD.
2124 [illegible] 3-3181, eve. 2-4000

DUROID, JOHNS-MANVILLE [illegible]
TV ANTENNA SERVICE
Brock Roofing
2100 Douglas. Day 3-0044, Night 3-5487

REFRIGERATOR SERVICE

SAUNDERS REFRIGERATION
DAY AND NIGHT [illegible]
9-2664

SAW SHARPENING

REID'S SAW REPAIRS
1053 View and 1120 Cook Street 3-8224

WASHING MACHINE SERVICE

HAROLD'S REPAIR SHOP
[illegible] We guarantee 3-8428

WASHING MACHINE PARTS AND SERvice. Rear 944 [illegible] 3-2615

WASHING MACHINES
REPAIRS TO ALL MAKES WITH FACTORY TRAINED SERVICEMEN ONLY. FACTORY REPLACEMENT PARTS USED.

McLennan, McFeely & Prior
[illegible] GOVERNMENT STREET
Phone [illegible]

20 PROFESSIONAL SERVICES

CHIROPRACTORS

JOHN M. STEDROY
"[illegible]"
[illegible]
1121 [illegible] 3-9024

R. S. CHAMBERS, D.C.
[illegible]
1503 Wilmot Place 3-[illegible]

DAVID ANDERSON, R.M.—SPECIFIC massage, corrective therapist. 3-0726

CONVALESCENT HOMES

THE PRIORY CONVALESCENT HOME AND HOSPITAL
For [illegible] patients. Specializing in the care of elderly people. Excellent nursing service. Happy home atmosphere.
Postal address
BOX 8, LANGFORD P.O.
Belmont 170
Under the care of the Sisters of the Love of Jesus

OAK LODGE PRIVATE HOSPITAL, medical, convalescent, and chronic patients tended with kindness and personal care. Graduate nurses in attendance day-night. 1010 Quadra. 3-6631.

20 PROFESSIONAL SERVICES

[illegible] PRIVATE HOSPITAL LTD. Fully staffed graduate nurses. Medical, convalescents, chronics. [illegible] Clovelly Terrace. 3-7614

[illegible] PRIVATE HOSPITAL, 2-6573. [illegible] bright rooms. [illegible]

ELECTROLYSIS

UNWANTED HAIR REMOVED PERmanently [illegible] Victoria Electrolysis Centre, 3-6614, 401 Campbell Bldg.

21 PERSONAL

ANYONE KNOWING THE PRESENT whereabouts of James Wallace and [illegible] Murphy, formerly residing 1211 [illegible] Victoria, B.C., please notify Box 984, Victoria Press.

[illegible] phone Care [illegible]

ALCOHOLICS ANONYMOUS
P.O. BOX No. 1 OR 522 VICTORIA
3-9151

SEND YOUR CHILDREN TO THE COUNTRY FOR A HOLIDAY [illegible]

21A BUSINESS PERSONALS

HAVE YOU A MORTGAGE OR AN agreement for sale that you receive monthly payments from and are anxious to realize your cash? Ask [illegible] Smith for appointment, or he will call at your home on request. Firm of [illegible] Limited, 1124 Government Street.

HAVE YOUR SEWING MACHINE OVERhauled for better sewing. Free estimate. Pick up and return. Expert work guaranteed. Phone [illegible] Singer Sewing Machine Co., 724 Yates Street.

PERSIAN ARTS AND CRAFTS
Expert repairs and remodeling on all types of jewelry
901 Government Street 3-[illegible]

HAVE YOUR FORTUNE TOLD BY Madam [illegible] from the Riviera, France. The Most Popular Reader in Town. CAIRO COFFEE SHOP, Opp. H.B.C.

[illegible] French reweaving on [illegible] 1030 Fort 3-6070

BUY GOOD FITTING DRESSES AND [illegible] from the [illegible] House, 2147 Oak Bay Avenue [illegible]

MOTHERS RENT A CARRIAGE OR stroller when shopping with baby. 25c [illegible] 1307 Broad [illegible]

TAILORING, LADIES' and GENTS' [illegible] Expert remodeling. [illegible]

APPLY [illegible] FOR A COMPLETE OVERhaul of your sewing machine. 4-3031 [illegible] 819 Fort.

SPIRONE SCIENTIFIC CORSETRY EXpert [illegible] 4-2870

ECZEMA—DRY ECZEMA OINTMENT, [illegible] Cormorant Street, or all drug stores.

OAK [illegible] CLEANS PAINTWORK. [illegible]

Watch of damaged jewelery and silverware is skillfully rebuilt or made over to your pleasure by Birks craftsmen. A watch repair guaranteed for one year. Diamond jewelry sold on consignment. Bring them to

BIRKS
Jewelers Silversmiths
706 YATES STREET PHONE 3-4341

REWARD
YOUR EFFORTS WITH SUCCESS. Advice free at [illegible] NATIONAL INVESTIGATION AGENCY. 6[illegible] View St. (Central Bldg.) 4-2810

UNWANTED HAIR
vanished with Saca Pelo [illegible] 818 Granville Street, Vancouver 2, B.C. [illegible] 522 Johnson Street

25 DANCING

EILEEN'S SCHOOL OF DANCING, ballet, tap, baton twirling. Baby class [illegible] 749 Broughton. Res. 3-6347.

ACADEMY BALLROOM DANCING — Private lessons, classes, modern, Latin American [illegible] 1312 Douglas. 3-1643.

27 FUEL

WOOD AND SAWDUST

SPECIAL ATTENTION
[illegible]
$12.00
$7.00
$11.00

HONEYMOON BAY FUEL
1821 Douglas Street
[illegible] never been in water and ready to use.
$11
$13
$16
Phone day 2-1815, nights 4-6725

PHONE DAY PHONE DAY
[illegible] DOUGLAS FUEL 4-8[illegible]
[illegible]

OVERLAND FIR, NEVER IN WATER, ready to burn, clean. 1 cord $[illegible] [illegible] National Fuel Co. 3-2033 [illegible]

RONALD HOPKINS & SONS
No. 1 12" split fir, 1½ cords $10.50. No. 1 12" heavy for furnace or fireplace, [illegible] 1½ cords $10.50. Bone-dry millwood, 1½ cds $13.50.
3-1018 Immediate Delivery 3-1018

ORDER NOW
Your dry kindling and seasoned dry planer ends. [illegible] Wood & Coal Co. 721 [illegible] 3-3131

FIR AND [illegible] DRY KITCHEN range wood, furnace 16 cord. 4-3721. [illegible] 3-1011

[illegible] FUEL CO.
[illegible]

BONE-DRY FIR HALF CORD $4.50. Cedar $1. Clean. 2-1011

FIR WOOD, 2 CORDS FOR $[illegible] 3-6426

Sawdust Coarse No. 1 Fir
2 Units by Blower $10.00
4 Units $19.00
2 Units by Bulk $7.00
2 Cords 2 ft. for Drum Furnace, $6.00
Planer Ends [illegible] $[illegible]
Fir [illegible] and [illegible] 2 cords $[illegible]
Fertilizer sawdust, hauling charge only.

IDEAL SAWDUST FUEL CO.
Guaranteed Full Measure
302 David St. Victoria
C.O.D. Orders Only
2-4622 2-2832

WOOD AND SAWDUST SPECIAL 3 DAYS
No. 1 Fir Wood, stove length, very easy to split. Good for kitchen heater, fireplace and furnace. [illegible] Ready to burn, best wood in town.
Big Double [illegible] $18
Two [illegible] loads $10
Sawdust [illegible] Shavings for Garden and Farm
Free [illegible] and waste for wood or fill
WE DELIVER TO SIDNEY AND BRENTWOOD
Come and See This Wood at Our Yard and Office
Order Your Winter's Wood Now

O. K. FUEL
700 [illegible] 4-3453
Serving Victorians for Over [illegible] Years

WHY SLAVE WITH WOOD?
CLEAN [illegible]
DIPLOMAT NUT
$13.75 Per Ton
"Ideal for Kitchen Range"
PICHARD HALL & SONS
Service and Satisfaction [illegible]
160 FORT STREET PHONE 4-1411

Index to Colonist Want Ad Headings

Classification	No.	Classification	No.	Classification	No.
Acreage for Rent	62	Flats and Apartments [illegible] Furnished	60	Personal	21
Acreage for Sale	61	Flats and Apartments Wanted Furnished	61	Personal Loans	51
Acreage Wanted	63	[illegible]	8	Pets and Livestock	31
Announcements	10	[illegible]	27	Professional Services	20
Articles for Sale	28	Funeral Directors	7	Property for Sale	50
Births	1	Halls, Stores and Offices for Rent	64	Property Wanted	60
Boats and Marine—For Sale and Wanted	40	Hotels	34	Room and Board	35
Business Opportunities	50	Housekeeping Rooms To Rent Furnished	36	Room and Board Wanted	36
Business Services	19	Housekeeping Rooms Wanted Furnished	39	Rooms to Rent Furnished	37
Cards of Thanks	5	Houses to Rent Furnished	43	Situations Wanted Male	17
Cars and Trucks Wanted	48	Houses Wanted to Rent Furnished	43	Situations Wanted Female	18
Cars for Sale	47	Houses for Sale	57	Summer Resorts	34-A
Coming Events	11	In Memoriam	6	Swaps	30
Cottages and Campsites	34-B	Listings Canceled	56	Teachers Wanted	15
Dancing	25	Lost and Found	12	Timber Brokers	53
Deaths	4	Marriages	3	Wanted Female Help	14
Education	19	Miscellaneous to Rent	45	Wanted Male Help	13
Engagements	2	[illegible]	8	Wanted—Miscellaneous	33
Exchange Real Estate	58	Music	26	Wanted to Borrow	52
Farms for Rent	65			Wanted to [illegible]	59
Farms for Sale	64			Wanted to Rent—Miscellaneous	46
[illegible]	66				

FIR MILLWOOD
From Sooke
Bark Slabs and Inside Blocks
2 cords $12.00
Dry Fir Wood, 1 cord $9.50
FIR SAWDUST
BY BLOWER
EMPIRE FUEL LTD
2-2634 730 Pandora Avenue
Sooke's R.R. No. 1 and No. 2 Sooke
Phone Sooke 24-T for Prices

SAWDUST SALE
COARSE FIR
All our sawdust is from dressed logs
2 Units by blower .. $9
2 Units by bulk $6
Fill your bins and take advantage of our special wholesale price
FERTILIZER SAWDUST HAULING CHARGE ONLY
IMMEDIATE
Dhillon Fuel Co.
Office 2-3811 600 John St. Res. 2-0430

SPECIAL THREE-DAY
SOOKE FIR WOOD
2 Cords, only $11.00
SOOKE DRY WOOD CO.
Immediate delivery phone 2-6925 day or night

WOOD AND SAWDUST
Dry, Douglas Fir Wood. Thick bark slabs, sawed with inside blocks. Very fine buy. 2 cords for $11. Beware of imitators. Fir sawdust by bulk 2 units $7
ISLAND FUEL SUPPLY CO
2-3634 2-3833

ROSE DRY
FIR PLANER ENDS
Phone for a trial order and enjoy immediate delivery. 2-6926

28A BUILDING SUPPLIES

NO CREDIT. JUST LOWER PRICES

STANDARD FURNITURE FOR INLAID linoleum floor and wall tile, sink and cupboard units and experts workmanship. Phone 2-3111
STANDARD FURNITURE COMPANY

DELIVERY NOW ON 4 GRADE
FIRTH OF D PLYWOOD
UNSANDED THICKNESS SANDED
$2.30
$4.50
$7.00
FREE DELIVERY ON EVERYTHING FROM FOUNDATION TO ROOF
accept above specials
Langford Building Supply Ltd.
2-7451 PHONE 2-7451

BUTLER BROTHERS
D-GRADE PLYWOOD
Buy It in 4x8 Sheets
Low-Price
UNSANDED D-GRADE SHEATHING
BUTLER BROTHERS
GRADRA AT CLOVERDALE
Phone 3-0011
KEATING CROSSROAD
Keating 99

STEWART & HUDSON LTD
For Beauty—Use Hardwood Flooring
CANADIAN QUALITY — EASY TO LAY
ALL TONGUE AND GROOVE SIDES AND ENDS—OAK FLOORS TO LAST - DO NOT MARK EASILY HOLDS ITS BEAUTIFUL WAX FINISH INCREASES RESALE VALUE OF YOUR HOME
PLAIN SAWN RED OAK
SHORTS per M $260.00
PLAIN SAWN COMMON RED OAK
SHORTS per M $200.00
IN PLYWOOD QUALITY CONTACT
Plywood Sheathing
IF ANYONE BE NOTED for 5/16 plywood used in the frame, roof and side sheathing. The recommended thickness of DOUGLAS FIR PLYWOOD sheathing is 5/16
Be sure to specify NOW. REMEMBER DOUGLAS FASTER - STRONGER and LASTS LONGER
No. 2 GRADE PLYWOOD SAVES MONEY
Sanded Unsanded
4x8 sheet $1.16 $2.44
5/16 " 4.32 2.46
3/8 " 4.74 4.32
1/2 " 5.00 5.70
5/8 " 6.00 6.48
Low Cost Lumber Specials
No Increase Here
1x6 Rough Spruce and Cedar Per 1,000 BM $28.00
Per Ring Load per M 35.00
1x6 Rough Spruce and Cedar
Per 1,000 BM 32.00
Per Ring Load per M 39.00
Kiln Dried Specials
1x4 Kiln Dried Fir Shorts
Per 100 BM 3.50
1x4 Kiln Dried Fir Shorts
Per 100 BM 3.50
What the Revolutionary New Berry Door Means to You
THE BERRY GARAGE DOOR is a rigid door made of 1x4 Douglas Fir Shorts
Per 100 feet length $2.60
PICKET FENCE
Per 10 foot length $3.34
BOARD FENCE
Per 10 foot length $6.60
LATTICE FENCE
Per 10 foot length $3.00
Per table (equals and 200 feet each 10 feet)
CUPRINOL PRESERVATIVE
1 gallon $1.44
1 gallon $3.25
Plus tax and carriage
Phone 2-7141 2336 Government St.

ONE-STOP SHOPPING FOR ALL YOUR FIX-UP NEEDS
PAINTS PLYWOODS LUMBER WALLBOARDS
Free Booklets on "How to Make Things" Yours Free for the Asking
VICTORIA RETAIL LUMBER YARD LTD
Open Saturdays 8 a.m. for Your Convenience
1004 Government Street Phone 2-2138

EVANS, COLEMAN & JOHNSON BROS. LTD.
Protect Your Home With
PITTSBURGH PAINTS
We have the colour and the paint team for your home
Also
A CLEARANCE OF PITTSBURGH FLAT PAINT
25% OFF
EVANS, COLEMAN & JOHNSON BROS LTD.
Wharf Street 2-6131 2191 Douglas

LUMBER
BUILDING SUPPLIES
COUNTER TOPPING METAL TRIM
REPUBLIC METAL KITCHEN CABINETS
TAKE HOME PLYWOOD PANELS
V.I. DISTRIBUTORS PANELYTE
ARMSTRONG FLOOR COVERING
TENLOK CEILING AND WALLBOARD
RENTAL EQUIPMENT
FLOOR SANDERS AND POLISHERS
Shawnigan Lumber Yards Limited
2000 GOVERNMENT 6-7361
PLYWOOD SPECIALS
REJECTS
1/4" Sanded 24x48 —Each 79c
3/8" Sanded 24x48 —Each $1.25
1/2" Unsanded 24x48 —Each 90c
1/2" Unsanded 4x48 —Each 95c
5/8" Unsanded 24x48 —Each $1.10
5/8" Unsanded 4x8 —Each 40c
5/8" Sanded 4x8 —Each 48c
Robert Walker & Sons Ltd
BUILDERS' SUPPLIES
1020 Davie Street 2-3223

FENCING FOR LESS
Plywood Projects and Plans
50 feet of fencing and posts at $19.50
12x20' garage, complete $144.50
Saanich Lumber Yards
OPEN ALL DAY SATURDAY
From Producer to You
1041 Douglas St. 2-3038; evgs. 6-3008

ISLAND BLDG SUPPLY CO
EVERYTHING IN BUILDING SUPPLIES
"HEAT FORM" FIREPLACES
"IDEAL METAL WINDOWS"
lime cement sand and gravel, insulation mortar, rock and white plaster products, Gypsum and stonboard plywoods, fireclay products, common brick, vitrified tile, tile and drain tile, etc.
575 GORGE ROAD EAST 2-3178

Lumber Liquidation Sale
All dressed stock. See and buy
Shiplap 2x6, 2x8, 2x10, 1x6, 1x8, 1x10 (1x12 if required) $35 1,000 B.M.
S. KUDRA 2031 NANAIMO ST
Phone 4-1755

28B CLOTHING, FURS SHOES, ETC.
EVENING GOWN, SIZE 14, BOYS CLOTHING

28D FURNITURE
UPHOLSTERED FURNITURE AND carpets cleaned and repaired by expert and skilled workmen. Prompt expert service. Repairs free. Carpets are our business, not a sideline. Carpetorium Co. 1119 Vancouver. 2-2861
SOLID WALNUT DINING ROOM suite, 6 chairs, china cabinet, 1250. Walnut bedroom suite, 3 pc., with spring filled mattress, $125. Phone 3-3450
A PHONE CALL TO 6-5021 WILL BRING MAYNARD'S AUCTIONEERS
YOU'LL BE AMAZED HOW MUCH YOU can save on the cost of a new lawn. Lend or rent our experts to advise and supervise your present lawn, clean, overseed. Hydro Mow. Phone 4-4842
NICE THREE-PIECE CHESTERFIELD covered upholstered, sanitized in your own home for only $12. All work guaranteed. Call Ambassador Home Service 2-1532
LOOKING FOR BARGAINS IN USED furniture? See PANDORA USED FURNITURE 1050 Pandora (near Cook)
ATLAS MATTRESS SHOP
All types mattresses and springs rebuilt, refelted, renovated. Quadra at Hillside 4-6925
ONE OIL STOVE CYCLOS BURNER with fan, nine years old, in good condition. Phone 2-4821
BETTER CLASS FURNITURE BOUGHT sold and appraised. Approved offers. Hub Furniture, 715 Johnson 6-6626
R. O. HANLEY
EXPERT UPHOLSTERER
931 FORT STREET 4-1911
USED APPLIANCES AND FURNITURE IN STANDARD'S VIEW STREET WAREHOUSE. VIEW UP FROM DOUGLAS
FRENCH POLISHING
Repairs—Furniture Refinishing
SPECIALTY FINISHERS 2-4813
WE BUY, SELL OR AUCTION
AUCTION HALL
731 CORMORANT ST. PHONE 2-8313
HOLMAN & CANNON WE BUY, SELL and appraise good furniture. 731 Johnson Street. Phone 3-0014
DINING ROOM TABLE, DRESSING table, chest of drawers, all solid mahogany. Refrigerator. Phone 6-4019
BETTER CLASS FURNITURE BOUGHT and sold. Kinston, 766 John. Phone 6-6424

28D FURNITURE
For the BIGGEST and BEST
3-ROOM GROUP
in Town. See
22 pieces of the best furniture you ever saw for
$25 DOWN
Vogue Furniture
TERMS
3 Stores — Fairfield — Victoria
6 Piece Green Kitchen Suite ... $29.50
Red Leather Rocking Chair ... $19.50
Two Piece Red Damask Convertible Suite ... $89.50
Mahogany Bedspreads new ... $4.89
Phone 2-4814
MUSICAL INSTRUMENTS
WURLITZER PIANO AND ORGAN DELIVERY
JOIN THE SCHOOL BAND THIS FALL
BUY YOUR INSTRUMENTS NOW AND BANK
START YOUR LESSONS IMMEDIATELY
Our complete stock of musical instruments and accessories at tremendous savings
ACT PROMPTLY
Metal Clarinet, Boehm System $40.50
Clarinets formerly $65.00 now $19.50
Trombone formerly $89.50 now $19.50
Alto Sax formerly $289.50 now $189.50
C Melody Sax formerly $65 now $49.50
Boehm Flute formerly $130 now $85.00
Violins from $19.50
Banjos from $9.95
Guitars from $9.95
Piano Accordions from $39.50
Instrument accessories at all times HALF PRICE
The above are examples of many outstanding bargains now being offered
Convenient Terms Arranged
FLETCHER BROS.
1120 Douglas St. 6-6561
Complete Stock of Music Sheet Music 10c Copy Folios, Half Price
FLETCHER BROS.
1120 Douglas St. 6-6561

28E MUSICAL INSTRUMENTS
SPECIALS IN OUR TRADE-IN DEPARTMENT
HOME FURNITURE
DOES YOUR MUSICAL INSTRUMENT NEED REPAIRING?
For Expert Repair Service
CALL
WARD'S MUSIC LTD.
1339 Broad, or phone 2-6323

28F TELEVISION and RADIO SALES and SERVICE
A SIMPLE ANTENNA WILL BE THE BEST FOR YOUR LOCALITY
THERE'S A MODEL TRIED AND PROVEN TO BRING YOU THE BEST RECEPTION TO YOUR HOME
BUILT IN BY OUR ENGINEERS AND YOUR DEALER
MOTOROLA RADIO FOR 1954 CHEVROLET, FORD, PLYMOUTH
JACK'S AUTO RADIO
573 PANDORA 6-9913
ATKINSON & PEARCE
Guaranteed service and repairs to all makes of radio and TV
670 Fort Street
TV SERVICE AND REPAIRS. YOUR sets serviced by qualified TV technicians. Phone BUTLER at 2-3921
ATLAS TUBE AND CARLSON RADIO
Phone 2-4304
EXPERT RADIO REPAIRS. MEMBERS N.R.I. Aardsmith & Johnson 6-4722
Sale of New Radio Combinations and Mantel Radios
FLETCHER BROS.
1120 Douglas St. 6-6561
Now The Latest
ELECTROHOME HI FI
Equipment at
HY GRADE RADIO LTD
936 Yates St. 6-8008
FREE ESTIMATES
On accessory aerial installations. Aerials and television supplies
Electronic Service Engineers
Phone Day or Night
2-5421 OR 3-1447
TV ANTENNA PARTS
AND ACCESSORIES
1077 Meares Street 6-7513
KENTS LTD
763 FORT 3-1104, 3-3613

TV Talk

BY ROY PARRETT

Early this week I accepted an invitation from the air force to visit the RCAF fighter squadrons in training at Boise, Idaho, to meet the Canadian "Sabre" pilots there.

Unfortunately, our party including some of the expected VIPs arrived after the formalities were all over, so had little to do or see.

As the press and radio people were dropped like a hot Idaho potato, I had time to do a little research on the local TV.

I sought out a civilian establishment which I felt would surely boast a TV set.

"Yes, the water" the sign read.

This advertisement is not inserted by the "LLCC" or the province of BC.

After partaking of some refreshments, I inquired about the sign. "It seems good pure the water said. We have a lot work, even saw the McCarthy hearings, right from the heating room."

"We saw them too" I said. "Yes, we got in late a few days later," the man with the tray hastened to say.

"Besides, we have two channels, 7 and 2, he added setting down his load.

"I had to keep waving at him to get out so we could continue the research."

Results, it was about 98 degrees in the shade and no shade.

"Well, is that silly beauty contest program over?"

Finally we went to the TV set to have a look at this Wonderful Full House television.

It looked pretty blurry to me!

I did not have the heart to tell our friend about the six channels I get in Victoria.

I left the RCAF at Boise feeling very happy about two things.

I am thankful that I live in Victoria where TV is very good.

And that I'm at the top. I'm glad I am in the **Anti-Aircraft.**

Television for Wednesday

STATION CBUT, VANCOUVER, CHANNEL 8

STATION KOMO-TV, SEATTLE, CHANNEL 4

STATION KING-TV, SEATTLE, CHANNEL 5

STATION KTNT-TV, TACOMA, CHANNEL 11

STATION KVOS-TV, BELLINGHAM, WASH., CHANNEL 12

STATION KMO-TV, TACOMA, CHANNEL 13

28 K BICYCLES and MOTORCYCLES
TRADE IN YOUR OLD BICYCLE AS part payment on a new three-speed model at Robinson's, 1301 Broad. 3-6212
BICYCLES, THREE SPEEDS, BRIGHTER 200 CC. Just like new. $39.50. Great saving. 12 months. Victoria Cycle Works, 1101 Fort. 2-7912
BICYCLE REPAIRS — YOUR EXPERT repairs while you wait. Job at Robinson's, 1301 Broad. 3-6212
BICYCLES FOR PASSING AT SCHOOL. New and used. Terms arranged. Rob Johnson, 1397 Broad. 3-6232
1953 A.J.S. 500 CC. COMPETITION model. Phone 3-4[illegible]
BICYCLES RENTED — DAY — WEEK — MONTH. Rod Cycle, 1967 Broad. 3-[illegible]
CYCLES SALES, SERVICE AND REPAIR. Aardsmith's, 780 Johnson Street.

INDIAN CHIEF 47 $450 2-8153
NEW 1954 MOTORCYCLES
BSA TRIUMPH VELOCETTE NORTON
1948 INDIAN CHIEF, like new $745
1949 INDIAN SCOUT $[illegible]
Visit BSA Triumph A.I.S. Motorcycle Agency. James Family Barber Shop, Duncan.
Les Blows Motorcycle Sales
2617 DOUGLAS PHONE 4-7847
ALL THE BEST AT BROOKLANDS
Indian Ariel BSA NSU Horner
Sales and Service for your summer transportation
Brooklands Motorcycle Sales & Service Ltd.
927 Pandora Street 2-5926

28 L STOVES and FURNACES
GORDON-DURKEY AUTOMATIC STOVE
USED COAL AND WOOD RANGES
SEE US FIRST FOR A BETTER DEAL
A few of the popular makes guaranteed as low as $19.50. Home Appliance Sales, 1416 Douglas. Convenient parking at Courtesy.
USED COAL FAIRBANKS MORSE
WE SERVICE ALL MAKES OF OIL burners and stoves. Phone us for free estimates. Phone 2-[illegible]
PORCELAIN WHITE ENAMEL
ENTERPRISE WHITE ENAMEL
LARGE MODEL ENTERPRISE WHITE enamel range, with high warming oven, as new. Phone 3-[illegible]
ENTERPRISE RANGE MADE FOR US with Crosby burner. $299. Trade-in $50. You pay $249 or installed price $289. HUMBER BROS. FURNITURE 3-2111
FURNACE REPAIRING AND INSTALLATION. Attention Oil Burners. Free estimates. Hugh Sparks 2-2068
COAL STOKER AND HOT-WATER heat. Good. Cheap. Phone 2-[illegible] after 6 p.m.
ENTERPRISE RANGES, OIL ELECTRIC washers, vacuums, refrigerators. Victoria Stove Store, 523 Johnson Street.
SOUTHLAND Your Gas dealer
745 Pandora 4-2981
RANGE AND FURNACE REPAIRS. Burners and Combustion Engineers. Phone 2-[illegible]
HALLAM SHEET METAL
739 Cormorant Street 2-8343
WHITE ENAMEL RANGE WITH SAW-back boiler, as new, $90. 4-[illegible]
KITCHEN RANGE WITH YELLOW OIL burner, good and clean, $50. 2-[illegible]

28 M MACHINERY
FOR RENT CONCRETE MIXERS
Rock Drills and Jackhammers
R.B.L. power saws
A.E. Brewer, 901 Douglas. 4-6414
ROBERTS MACHINERY
2501 GOVERNMENT ST. 6-6813
RENT THEM POWER SAWS, SALES Remington Machine Works 4-5314

28N GARDENS and SUPPLIES
FOR IMMEDIATE COLOR GET POTTED Begonias in flower now. Sensational Begonias and Fuchsias at the Swan Lake Greenhouses, Lake Drive.
THE FLORIDA GARDENS, CLYDEBANK have plants for sale in the following varieties: Tomatoes, Cabbage, Cauliflower, Celery, Lettuce, Onions, Peppers, Eggplant, Cucumbers, Melons, Squash, Pumpkins, Corn, Sweet Potatoes, Flowers, Shrubs, Trees, Vines, Bulbs, Seeds, Fertilizers, Insecticides, Fungicides, Garden Tools, Sundries. Open daily 9 a.m. to 6 p.m. Sundays 2 to 6 p.m. Phone 2-7144. Clydebank Road, Colwood.
TREES PRUNED POWER SPRAYED and weed, fertilizer, manure and spread. Call A. Fowler 2-1670
PERENNIAL FLOWERS SEEDS, NEW Zealand Seeds, Vegetable Seeds. Woodward's Florists, 910 Fort Street.
TOP SOIL, PEAT SOIL, MANURE, pea gravel, mushroom compost, manure by the yard. 3-1477
REDWOOD BLACK TOPSOIL, $1.00 MANURE, fir cones and gravel. 3-5778
100 YARDS BLACK SOIL, BY THE yard, $2.00 per yard. 9-[illegible]
A-1 TOP SOIL AT $2.75 3-1788

28 O FARM IMPLEMENTS
MASSEY HARRIS MOWER AND PLOW.
1 Upper Canada 4 x 7 ft. second-hand ... $550
1 Massey Harris Spreader ... $160
1 Massey Harris Combine ... $175
1 Massey Harris Combine, Clarion Tractor, engine has $1,000.00 in new parts, at half price ... $500
New and Reconditioned Tractors, Implements and Farm Equipment
E & F. TRACTOR
2730 QUADRA 3-7843
WHY PAY MORE
When Prices Like This Are Available
J. D. Wide Tread Model 50 mower $1,950
M-H Pony mower, cut 5 ft. $1,095
M-H Harvestaire for Tractor $270
M-H Pony mower, wide lift and other specials $695
Ford 9N with a new cut mower $695
Peden Goodman & McKenzie
507 Cormorant 3-7011
USED EQUIPMENT SALE
T.C. Industrial Sales will sell your surplus equipment.
1 Massey Harris 101 Senior Combine, with pick-up attachment, 4 cylinder Perkins diesel, electric start, 12 ft. cut, 1 year old, 1 owner, 1 Massey Harris 101 Senior Combine, with pick-up attachment, 4 cylinder Perkins diesel, electric start, 12 ft. cut, 2 years old, 1 owner.
1 Cockshutt 30 Tractor with 20 general purpose plows, 1 Cockshutt 30 Tractor with hydraulic lift, 1 Cockshutt 30 Tractor with 3 furrow plow.
We have a full line of new International farm equipment.
MOONEY & SONS
317 VIEW ST 3-4177

28P ANTIQUES and CHINA
I. ROBINSON & SONS ANTIQUE FURNITURE, silver and china. 1107 Oak St.
20 PIECE FRENCH LIMOGES DINNER service, Wreath pattern. 4-4564

28R TOOLS FOR SALE OR RENT
RENT-A-TOOL
1108 Rhelbourne 3-2216
CASH OR LOANS ON TOOLS, GUNS, fishing tackle, etc. 1631 Broad. 3-9512

28 X MISCELLANEOUS FOR SALE
USED COAL AND WOOD RANGES, sizes for summer homes, sealing at reduced prices.
Camping and barbecue grills 18x30 Regular $10.50 Now only $8.
Dried sheep skins, white, tan, grey, $3.50 each.
Lightweight sleeping bags used $20.00.
Cast iron camp stoves and tents.
Rugs, Dr. Lisa immersion model. Sheepskin, the world's best cover for comfortable sleeping.
Tents, various sizes, complete with pegs.
FAMILY SALES & AGENCIES
1A Fort Street 2-1621
LUGER 9 M.M. AUTOMATIC PISTOL, short barrel, as new, $60. Also Walther .44 mm. automatic in leather case, $15. Also magazine and some ammunition with each pistol. Phone 2-3207.

FREEZER SPECIAL
1954 AMANA 15.6 CU. FT. UPRIGHT HOME FREEZER, REGULAR $[illegible] NOW $[illegible]. OWNER LEAVING TOWN. ACT QUICKLY. AT THE CASH OR DOWN PAYMENT OF $[illegible] PER MONTH. PHONE AUSTRALE VICTORIA APPLIANCES 2931 COOK ST. PHONE 2-3916.
SPECIAL: BANANAS 2 LBS. 25 CENTS
SAVE AT GRAY'S
COLEMAN FROST INTERNATIONAL Home Refrigerators. Regular $289.50 for $249.50
Home Refrigerator. Regular $142.50 for $[illegible]
Home Appliance Co. 1291
FOR SALE — GERHARD HEINTZMAN Upright Piano, [illegible]
COMBINATION GAS AND FATHER Stove, [illegible] $5 [illegible] Phone [illegible]
USED 17 CU. FT. 2-4 YEARS OLD Frigidaire, $[illegible] Terms. Phone 2-[illegible]
1954 FRIGIDAIRES, NO down payment, no carrying charge, 24 months to pay. Pedens Stove Store, 1101 Broad Street.
USED SEWING MACHINES $15 AND up. Phone for free home demonstration on a fine sewing machine. Nuppemann's Sewing Centre, 884 Fort. 3-6313
GUARANTEED USED WASHER Guarantee: Factory Rebuilt to All Makes of Washing Machines. Elk Charlson Street. 3-8613
NEW SEWING MACHINE, ELECTRIC, portable, models with all attachments, 1 only.
NEW SELECTION OF ORIGINAL HOMEWORK PRINTS. Also drop in and shop with us. Phone 2-[illegible]
FOR RENT OR SALE
Personal and reasonable. Phone 2-[illegible]
NOW THE LARGEST SELECTION OF television on the Island.
A.B.C. TELEVISION
1011 Blanshard 3-5021
ADDING MACHINES (CASH REGISTERS) Rebuilt, Sales, Rentals, Repairs. Office Machines Co. 1 C. Gorge & Blanshard. 2-[illegible]
PICK YOUR OWN STRAWBERRIES. 29c [illegible] Kerr Road. [illegible]
PLAY PEN, BOUNCING PRAM, PEDAL CAR, [illegible] 2-1191
BLACK CHERRIES FOR JAM BASKET [illegible] before 9 a.m. [illegible]
JAM STRAWBERRIES — PICK YOUR own, bring containers. A. McCarthy, Sooke Road, Keating.
NEW OPEN - BLUEBIRD THRIFT SHOP. Men's, ladies' and children's good used clothing. Shoes. 2604 Douglas.
STRAWBERRIES — PART OF SEASON now. Bring containers. A. McCarthy, Sooke Road, Keating.
MANURE PULVERIZED DECK GUANO. See pack $1.00 minimum delivered. Dare Farms. Phone Sidney 180.
TWO BIRMINGHAM ELECTRIC CAAR [illegible] $120.00. Fletcher Bros.
MUSIC WALNUT FIVE PIECE BED [illegible]
CANADA'S LEAN SPEED FROM 1 [illegible] 16 [illegible] 8788.
PICTURE FRAMING
Williamson's Photo and Art Store, 640 Fort Street.
WE BUY AND SELL MUSICAL INSTRUMENTS, cameras, trumpets, sporting goods. Trade and Trading 1412 Government. 2-4354
DON'T THROW THAT DOLL AWAY. Repairs are reasonable. At the Doll Hospital, 896 Fort. 3-0833
NEW SEWING MACHINE, ELECTRIC portable, models with all attachments, 1 only.
NEW SELECTION OF ORIGINAL HOMEWORK PRINTS. Also drop in and shop with us. Phone 2-[illegible]
FOR RENT OR SALE
Personal and reasonable. Phone 2-[illegible]
FOR SALE — OFFICER'S KHAKI GAB[illegible] Phone [illegible] 2-4[illegible]
RIPE AND ROYAL ANNE CHERRIES by the [illegible] on West Saanich Road. [illegible]
STRAWBERRIES, RASPBERRIES, CHERRIES FOR JAM AND PRESERVING. Reasonable. Free delivery. [illegible]
FOR SALE — 12 FT. INBOARD MOTOR BOAT, [illegible] Also [illegible] Phone 9-3504
CHERRIES FOR SALE. MRS. IDA [illegible] Island Road, left and other specials.
CASH FOR THEIR FOR SALE NATIONAL [illegible] Victoria Automatic Laundry Yates at Vancouver.
ALL STEEL VERTICAL HOT WATER tank, 4 x 4 ft. Suitable for welding shop. [illegible] Street.
THREE USED POWER MOWERS YOUR [illegible] Deere crawler with hydraulic [illegible] 2-6413
KITCHEN RANGE WITH CYCLOS OIL burner, [illegible] 2-6[illegible]
GRAVEL, CRUSHED FILL OR ROAD. Garden soil, rocks, clay. 4-9621
SINGER SEWING MACHINE AS NEW for $150. Ave. 815. 3-6717
RASPBERRIES 25c LB. LOGANS 20c [illegible]
MAJOR BAADSUT BURNERS AGENTS Domestic Ranges 20 Wilmot Pl. 2-1512
BUNK BEDS DOUBLE MATTRESSES [illegible]
HOBBIES AND CRAFTS
761 View Street 5-1633
NATURAL RAW MILK DELIVERED fresh from the farm. 6-1037 9 [illegible]
KITCHEN CABINETS VARIETY WOOD Products [illegible] 6-1[illegible]
NEW STEAM IRONS—EASY TERMS For demonstration phone 4-9680
TEN ACRES WHEAT OATS AND HAY Tanner Road, Keating 110 K
CARED REMINGTON PORTABLE TYPE[illegible] good condition. Phone 9-4204
BERKLEY WOOD AND COAL RANGE, [illegible] condition. 3-1843
LOCKED OUT OR LOCK [illegible] St. Peter's Key Shop, 847 Fort. 6-6211
CHESTERFIELD AND CHAIR, AS new, $40, double bed, $17. 3-6201.
PORTABLE SINGER SEWING MACHINE [illegible] 3-4840
TELEVISION CONSOLE 21 CB 13-IN [illegible] 3-[illegible]
BENDIX AUTOMATIC [illegible] AND dryer for sale. 4-2[illegible]
CHERRIES PICKED OR PICK YOUR own. Uptown, 6465 Tyndall Avenue.

28 X MISCELLANEOUS FOR SALE
LATE MODEL REALTY IRONER WITH [illegible]
RASPBERRIES PICKED 35c LB. Drop [illegible] Road. [illegible]
FOR PICTURE FRAMING — DIGDON'S
FOR RUBBER STAMPS DIGDON'S
FOR SALE—FRIGIDAIRE 6-FT. 9-3266.
Mc & Mc
FIRST IN QUALITY
FIRST IN SERVICE
FIRST IN LOWEST PRICE
SAVE UP TO $100.00
On television TV sets 17 MODELS to choose from, greatest makers. Factory guarantee.
Specially Priced at Only $189.50
21" Model TV
Special for Only $279.50
THE WORLD'S FINEST WASHERS, DRYERS AND IRONERS. Automatic and semi-automatic, factory guaranteed. Terms now and [illegible]
From $99.50
BRAND NEW REFRIGERATORS
No name famous makes at extra low prices.
Just [illegible] offering the same in efficiency and convenience. Full factory guarantee.
Special From Only $249.95
KITCHEN SINKS All steel, white enamel [illegible]
REG. $109
Special Only $99.50
PROMPT ATTENTION!
WIDE SELECTION!
BETTER SERVICE!
Main Floor
COME IN OR PHONE
Free transportation within three zone area.
MAJOR APPLIANCES DEPT.
Mc & Mc — 4-1111
TRADE IN DEPARTMENT
We have a large line of Appliances, Furniture and Radios available daily. [illegible] Trade-in department [illegible] Lake Road.
T. EATON CO.
CANADA LTD
WOODWARD'S
Used Appliance Showrooms
SEE OUR MONEY-SAVING VALUES
750 PANDORA 2-8932
BROADLOOM RUGS
Custom made from your old rugs, carpets and clothing at tremendous savings. Any size or color you desire. Also old designs and tone-on-tone effects.
CONTINENTAL RUG CO. LIMITED
Days 4-3244 Eves. 4-3244
"Largest Rug Repairers in the British Empire"
TRADE-IN SPECIALS
Large selection of Radios, Washers, Ranges, Refrigerators and Ice Boxes. Many suitable for summer rooms or summer cottages. Drop in today.
KENT'S LTD
747 Fort 3-7104 3-3513
SCOTT & PEDEN
FOR YOUR VEGETABLE AND FLOWER SEED DORMANT BULBS, SEED POTATOES AND GARDEN TOOLS, CALL 3-7181 FOR A FREE DEMONSTRATION OF THE ALL-PURPOSE "MERRY TILLER."
Westinghouse wood, coal, electric combination all white enamel, good shape $149
DELTA ELECTRIC
716 Cormorant 6-7438
COMPLETE BUILDING SUPPLIES
Lime, cement, insulation
PARKER JOHNSTON LTD
1314 Broad Street 3-9181
A.B.C. ELECTRIC
Rebuilt Vacuum Cleaners from $[illegible]
800 Fort Street 6-3129

29 WANTED MISCELLANEOUS

BUY, SELL OR SWAP THROUGH THE SHOPPING CENTRE. Call in and see our wanted to buy and for sale listings at 61 A Trounce Street. 2-2414
WANTED: CUT GLASS. WRITE DESCRIPTION AND price to Box 881, Victoria.
WANTED — TWO BURNER COLEMAN stove, [illegible] 2-2887
WANTED: 18 OR 20 FT. PASSENGER [illegible] Phone or write C. [illegible] Avenue 2-2014
WANTED, OR FOR RENT, CEMENT brick block-making machine. Reasonable. 2-1205
OLD BICYCLES AND PARTS ARE worth money at 500 Johnson Street.
EIGHT INCH TILT ARBOR SAW WITH or without motor. Phone 3-1177
TO SELL GOOD BOOKS CALL 3-1621. THE HAUNTED BOOKSHOP, 846 Fort St.
CARPETORIUM BUYS GOOD USED rugs. 3-2861
BEER BOTTLES, RACE TOOLS, URBAN [illegible] Island June. 3-0143.
SWIM FINS, LADY'S COAT, SIZE 18; [illegible] and high chair. 3-3518.
BETTER DEAL—CASH FOR YOUR FURNITURE, tools, Reliance. 3-6716.
CHIR AND HIGH CHAIR. 4-4856

30 SWAPS

SWAP PLYWOOD, DEPTH TANK [illegible] $25 or swap for chickens.

31 A POULTRY, HATCHING EGGS, ETC.

THE CHICKS WHICH GIVE RESULTS. Now is the time to order your chicks. Over 30 years experience in producing good poultry to our guarantee of quality. Ten pure and cross breeds to select from. Write for particulars and prices, and remember, it's results that count. BIMP & SEYMOUR LTD. Langley Prairie, B.C. and Terms, B.C. Island Representative, 1978 Bracken Rd. 7-1860.
AT COCKADOODLEDOO — 11 WEEK-OLD Hampshire pullets, also pullets to lay, [illegible]. We deliver on approval. Day-old chicks to order. 7-2512.
49 NEW HAMPSHIRE PULLETS, 10 WEEKS, at each, 12 yearling hens and rooster. 837 9-2571.
ALL KINDS OF HENS WANTED. [illegible]
SKOOKUM CHICKS
Immediate delivery all popular breeds, also pullets 8 to 12 weeks old.
Bolivar Hatcheries Ltd.
Box 600, New Westminster, B.C.

31 C CATTLE

THREE YEAR-OLD COW, FAT, WHAT offers? Coldingley, R.R. 1, Parson's Bluff.
NICE JERSEY COW, MILKING, 6½ gal. per. 1476 Wilmot.

31 F DOGS

GERMAN SHEPHERD FIVE MONTHS, pedigreed, with no papers, female, $25. Evenings. Call after 6 p.m.

31 F DOGS

PUREBRED SPRINGER SPANIEL PUP pies, seven weeks old. 365 Niagara St. 2-0283

BUCKERFIELD'S Food for Champions The All-in-One Dog Meal

ELEVEN WEEK-OLD BOXER PUP light fawn color white chest four white paws. 4-0066

BOARDING KENNELS E. THOW 48 Millstream Road Langford 8-2349

FAWN BOXER PUPPIES G. DONALD son 1360 McRae 2-6810

REGISTERED FEMALE KEESHOND 4 years old. [illegible]

31 G CATS

[illegible]

31L CAGE BIRDS and AVIARIES

BUDGIES LOVEBIRDS TALKING [illegible] training age. [illegible]

BABY BUDGIES TALKING STRAIN [illegible]

31 X MISCELLANEOUS LIVESTOCK

CUSTOM HAY BALING WILKENING [illegible]

CUSTOM HAY BALING JACKSON [illegible]

GOOD HINDQUARTERS OF BEEF [illegible]

34 HOTELS

BEVERLEY HOTEL [illegible] 726 Yates Street. Phone [illegible]

ABERDEEN HOTEL [illegible]

JAMES BAY HOTEL American or European plan [illegible] 270 Government Street [illegible]

THE GLENSHIEL 606 DOUGLAS [illegible]

TWIN CEDARS OAK BAY NEAR [illegible] 289 Newport Ave. [illegible]

FAIRFIELD HOTEL ROOMS FOR RENT Douglas Street 4-0237

St. James Hotel and Apartments
Offers
Clean comfortable [illegible] abundance of heat and hot water. Maid and elevator service. Phone in each room. [illegible]

RITZ HOTEL, 710 FORT ST
FURNISHED APARTMENTS AND ROOMS [illegible]
Elevator Service. Permanent or Transient

GLEN COURT HOTEL
New management. Clean comfortable warm rooms $7.00 to $8.00 weekly. [illegible]

34 A SUMMER RESORTS

BEAUTIFUL SEAFRONT APARTMENT [illegible]

34 B COTTAGES and CAMPSITES

RETIRED GENTLEMAN LIVING [illegible]

FOR SALE 250 MADRONA DRIVE Deep Cove [illegible]

35 BOARD and ROOM

FOR THE RETIRED THOSE NEEDING [illegible]

ACCOMMODATION FOR THREE [illegible]

FOR WOMAN OR WORKING MOTHER [illegible]

CRAIGMYLE 1037 CRAIGDARROCH new management. [illegible]

ONE OR TWO GIRLS SHARE OR [illegible]

BOARD ROOM FOR GIRLS OR BOYS [illegible]

EXCELLENT BOARD AND ROOM [illegible]

VERY GOOD BOARD AND ROOM ONE [illegible]

36 ROOM and BOARD WANTED

ROOM AND BOARD WITH NURSING care for elderly man. Phone [illegible]

37 ROOMS TO RENT FURNISHED

ATTRACTIVE BED-SITTING ROOM [illegible]

BUSINESSMAN BED-SITTING ROOM kitchenette [illegible]

SLEEPING ROOMS TV AND PHONE privileges [illegible]

38 HOUSEKEEPING ROOMS TO RENT FURNISHED

TOURIST HOUSEKEEPING ROOMS [illegible] Mrs. Denison 1007 [illegible]

LARGE BRIGHT ROOM AND KIT chenette [illegible]

HOUSEKEEPING ROOM FOR RENT [illegible]

LARGE FULLY FURNISHED LIGHT housekeeping room [illegible]

FULLY FURNISHED GROUND FLOOR [illegible]

FIRWOOD LODGE 965 COOK [illegible]

FOR ELDERLY QUIET GENTLEMAN [illegible]

BED-SITTING ROOM KITCHEN [illegible]

CLEAN BRIGHT COMFORTABLE [illegible]

FURNISHED ROOM WITH KITCHEN [illegible]

LARGE LIGHT HOUSEKEEPING ROOM [illegible]

WANTED GIRL TO SHARE LARGE [illegible] kitchenette close in [illegible]

A TASTEFULLY FURNISHED ROOM and kitchenette with [illegible] single person. 1039 Empress [illegible]

LOVELY VIEW SEMI-FURNISHED [illegible]

ONE HOUSEKEEPING ROOM [illegible] 127 Menzies

TOURISTS HOUSEKEEPING APART ment [illegible]

LARGE HOUSEKEEPING ROOM [illegible] 1914 Fort [illegible]

EVERYTHING SUPPLIED $20 MEN only [illegible]

SINGLE HOUSEKEEPING ROOM [illegible] St. Joseph's Hospital. 3-8454

CLEAN FURNISHED HOUSEKEEPING room [illegible]

LARGE FRONT ROOM MAIN FLOOR 1720 Oak Bay Ave. 3-8512

NICE ROOM EVERYTHING SUPPLIED bus at door. 4-0087

BRIGHT CLEAN KITCHENETTE ALL found. Gentleman preferred. [illegible]

38 A HOUSEKEEPING ROOMS FOR RENT, UNFURNISHED

$21.50-$30.00 — ONE AND TWO ROOM HOUSEKEEPING SUITES ALL FOUND APARTMENT BLOCK. CENTRAL ADULTS 3-5515

40 FLATS and APARTMENTS TO RENT, FURNISHED

THREE ROOMS, KITCHENETTE THIRD floor 1171 Rockland Avenue.

40 FLATS and APARTMENTS TO RENT, FURNISHED

CAROLINE APARTMENTS [illegible] suite consisting of bed-living room with Murphy bed and dressing room off dinette, kitchenette with range and refrigerator, bathroom. View of the sea and park. Available August 1 at $85 per month.
HAGAR & SWAYNE LIMITED 4-0531

FAIRWAYS APARTMENTS — 1-ROOM [illegible] close to beach [illegible] By day, week or month. [illegible]

$37.50 INCLUDES TWO-ROOM GROUND [illegible] business woman or nurse [illegible]

TWO-ROOM APARTMENT GAS RANGE [illegible] windows facing sea. Also single room. Adults. 422 Dallas

MODERN ONE-BEDROOM DUPLEX [illegible]

[illegible] business couple [illegible]

TWO ROOM FURNISHED SUITE RENT [illegible] No children [illegible]

CLEAN SELF-CONTAINED TWO-ROOM suite. Garage. Langford [illegible]

BRIGHT THREE-ROOM SUITE PLENTY [illegible]

TWO ROOM SUITE SEMI BATH 811 [illegible]

EXCELLENT THREE ROOM SPACIOUS [illegible] Garage available. Available August 1 at $85 per month.

[illegible] upper duplex close to Parliament Buildings three rooms and [illegible] Available now at $17.50 per month.

[illegible] Available August 1 at $80 per month.

HAGAR & SWAYNE LTD
4-0531 [illegible] A. W. Bate 3-5438.

40A FLATS and APARTMENTS TO RENT, UNFURNISHED

IN MODERN 15-SUITE APARTMENT [illegible] three room suite [illegible] Rent $80 per month. [illegible]

BRAND NEW OIL-O-MATIC SIX-[illegible] 1220 Broad Street [illegible]

FAIRWAYS APARTMENTS
Modern three room self-contained suite [illegible]

BACHELOR SUITE WITH MURPHY [illegible]

ROCKLAND AVENUE GROUND FLOOR [illegible]

NEAR JUBILEE 3-ROOM HEATED [illegible] Pemberton Holmes Ltd. 1002 Government Street.

SOUTHGATE APARTMENTS SOUTH [illegible]

FOR RENT FIVE ROOM APARTMENT [illegible] See Mr. Baine 2630 A Douglas Street.

UPPER THREE-ROOM SUITE PRIVATE [illegible]

SELF CONTAINED GROUND FLOOR [illegible]

UNFURNISHED GROUND FLOOR [illegible]

$[illegible] THREE ROOM SUITE BATH ROOM RANGE REFRIGERATOR STEAM HEATED APARTMENTS BLOCK NEAR DOWNTOWN ADULTS 3-5515

SMALL TWO-ROOM SUITE SINK [illegible] 440 Bay Street [illegible]

FAIRFIELD THREE ROOM SELF CON [illegible]

THE FALLBROOK 1475 FORT ST. [illegible]

VERY ATTRACTIVE GROUND FLOOR [illegible]

FAIRFIELD THREE ROOMS SELF contained [illegible]

FOUR ROOM UPPER DUPLEX SELF-contained [illegible] 1302 Chambers Street [illegible]

TWO BACHELOR SUITES SELF CON tained [illegible] 1249 Rockland Avenue [illegible]

PARKCREST APARTMENTS [illegible]

SELF CONTAINED THREE ROOMS [illegible]

LARGE BRIGHT 3-ROOM UPPER GAS [illegible]

[illegible] UNFURNISHED ROOMS WITH [illegible]

THREE ROOM SELF CONTAINED SUITE [illegible]

THREE ROOM APARTMENT VACANT [illegible]

MODERN 3-ROOMED SUITES FULLY [illegible]

FAIRFIELD TWO ROOMS WALKING [illegible]

AVAILABLE AUG. [illegible] THREE ROOMS [illegible]

MODERN ONE BEDROOM [illegible] HOT [illegible]

[illegible] QUIET GROUND FLOOR SUITE [illegible]

THREE ROOMS SELF CONTAINED [illegible]

MODERN SUITE THREE HOSPITAL [illegible]

[illegible] BEDROOM SUITE two children [illegible]

TWO ROOM SUITE KITCHENETTE [illegible]

NEW SELF CONTAINED SUITES [illegible]

BEAUTIFUL TWO ROOM SUITE TILED [illegible]

THREE LARGE UNFURNISHED ROOMS and pantry [illegible] James Bay [illegible]

[illegible] THREE-ROOM SUITE FOR RENT [illegible] 36 Obed Avenue

RENTAL SERVICE
Housekeeping Rooms and Tourist Accommodations. [illegible] Furnished and Semi-Furnished Suites.
[illegible] Johnson Street [illegible]

41 FLATS AND APARTMENTS WANTED, FURNISHED

WANTED FROM THE MIDDLE OF [illegible] References. Box [illegible] Victoria Press.

FOUR ROOMED FURNISHED APARTMENT [illegible] References. Box [illegible] Victoria Press.

Free Service to Landlords
Phone Us for Tenants
Rentals Unlimited 1316 Broad 2-[illegible]

41A FLATS and APARTMENTS WANTED, UNFURNISHED

WANTED — 2-3-BEDROOM HEATED apartment or duplex. Can exchange 3-bedroom low rental modern house. Two children. 2-[illegible]

42 HOUSES TO RENT, FURNISHED

VESUVIUS SMALL COTTAGE LIGHT water, well furnished, linen etc. Available. Mrs. M. H. Robinson, Ganges R.M.D.

ATTRACTIVE FOUR-ROOM BUNGALOW [illegible] miles north airport. Phone [illegible]

THREE-ROOM DUPLEX, [illegible] Belmont Auto Court.

42A HOUSES TO RENT, UNFURNISHED

LARGE HOME
Suitable for nursing home. Hot-water heat, automatic oil furnace, double garage [illegible] Phone 8 Spaven [illegible]
PEMBERTON HOLMES LTD
1002 Government Street 4-8124

AVAILABLE AT ONCE FOUR ROOM upper duplex [illegible] Empress Avenue

NEW RANCH TYPE BUNGALOW [illegible] $100 [illegible]

WANTED UNFURNISHED OR PARTLY [illegible]

FOUR ROOM COTTAGE WITH BATH [illegible]

FOUR ROOM AND BATH MODERN [illegible] Sixteen Mile Island Highway

2911 COOK STREET MODERN STUCCO [illegible]

[illegible] OAK BAY MODERN FIVE [illegible] Beach Drive evenings [illegible]

LARGE EIGHT ROOMS CENTRAL Saanich [illegible]

42 B HOUSES TO RENT FURNISHED OR UNFURNISHED

ALERT SERVICE TRANSFER CO. LTD. When moving call us for fast reliable service anywhere in B.C. Safe moving [illegible] 149 Broughton St.

CORDOVA BAY FULLY FURNISHED [illegible]

JEEVES BROS. MOVING AND storage [illegible]

43 A HOUSES WANTED TO RENT, UNFURNISHED

UNFURNISHED TWO-BEDROOM MOD[illegible]

NAVAL OFFICER WANTS THREE BED[illegible] Agnes Daccard [illegible]

TWO-BEDROOM HOUSE OR DUPLEX [illegible] September 1 [illegible]

THREE OR FOUR ROOM HOUSE OR [illegible]

WANTED [illegible] ROOM HOUSE IN [illegible]

44 HALLS, STORES and OFFICES TO RENT

ATTENTION ACCOUNTANTS OPTOM[illegible]

MODERN OFFICES FOR RENT IN [illegible] 745 Yates Street [illegible]

CENTRALLY LOCATED OFFICES IN [illegible]

MUSICAL STUDIO OR LARGE OFFICE [illegible] $35 month [illegible]

NEWSTEAD HALL 736 FORT STREET Kitchen facilities. Mrs. [illegible]

STORE FOR RENT NEWLY DECORATED Heated $35 month. Call 2-8514

47 CARS FOR SALE

ART'S CAR SALES
(Cor. [illegible] and Herald)
[illegible]
Low Down Payments
Easy Terms
[illegible]

1948 Dodge Auto Sedan. Only $35 down [illegible]

[illegible] Meteor radio and heater [illegible]

[illegible] Nash Ambassador. Only $35 down [illegible]

[illegible] Monarch Sedan. Only $45 down [illegible]

Come In and [illegible]

CONSUL SPECIAL: THIS IS A LATE [illegible]

1948 PLYMOUTH SPECIAL DE LUXE [illegible]

1949 DODGE SPECIAL DE LUXE sedan radio heater new motor $1,295
1938 [illegible] $80
1936 Dodge coupe [illegible] $50
HORWOOD BROTHERS
Government at Herald [illegible]

LATE 1953 DODGE HARDTOP CON[illegible] $2,[illegible] Phone [illegible]

NEED CASH?
Loans or purchases financed. Low rates. Long terms.
R. W. MILLER & CO.
1006 Government 4-4481

FOR SALE BY OWNER
1949 [illegible]

SNAP NEED CASH 1938 PLYMOUTH [illegible] Beverley Hotel, Room 408

HILLMAN LATE 1950 MODEL IN IM[illegible]

MUST SELL IN 48 HOURS [illegible]

1015 DOUGLAS ST. AUTOMOBILE IN[illegible] Harry Foster Ltd. 24-hour telephone service [illegible]

1948 FORD COUPE EXCELLENT CON[illegible]

ONE [illegible] PLYMOUTH [illegible]

[illegible] STUDEBAKER CHAMPION COACH [illegible]

1948 PLYMOUTH SPECIAL DE LUXE [illegible]

[illegible] DE LUXE SEDAN GOOD [illegible]

1949 WOLSELEY 4 SEDAN SUNSHINE [illegible] fine shape $[illegible]

[illegible] MERCURY TUDOR SEDAN [illegible]

[illegible] FORD TUDOR VERY GOOD CLEAN [illegible]

$[illegible] OR NEAREST CASH OFFER 1938 [illegible]

1941 PONTIAC CONVERTIBLE $1,250 or nearest offer. Terms [illegible]

1947 MERCURY CONVERTIBLE WILL [illegible] Terms 2-6009

1932 FORD ROADSTER FIRE ENGINE [illegible]

1948 HILLMOBILE RADIO AND [illegible]

[illegible] FORD NEW BATTERY GOOD [illegible]

1931 DE SOTO RADIO GOOD RUNNING [illegible]

[illegible] AUSTIN CLEAN REASONABLY [illegible]

1938 MORRIS CONVERTIBLE GOOD condition. $120 or nearest offer. 3-0307

1947 DODGE FIVE PASSENGER [illegible] Ivy Place, side entrance

1933 TERRAPLANE SEDAN [illegible] condition $100 [illegible]

1952 FORD TUDOR RADIO A/C UNIT low mileage. 327 Michigan Street

1940 CHRYSLER SEDAN HEATER $[illegible] terms or trade [illegible]

FOR A DEPENDABLE GOOD [illegible] portation car try Capital Auto [illegible]

35 PLYMOUTH COUPE GOOD CHEAP transportation $35. 2-2244

1936 PLYMOUTH SEDAN GOOD RUNning order must sell $85. 2-2244

$45 DOWN $35 MONTHLY 1947 PLYmouth [illegible]

LIFE'S LIKE THAT By Fred Neher

"Yes, your mother was a scout . . . for Custer, wasn't it, Dear?"

47 CARS FOR SALE

[illegible] PICKUP CHEAP [illegible]

[illegible] DOWN [illegible] MONTHLY 1948 CHEV [illegible]

[illegible] FORD COUPE RADIO [illegible]

NEWPORT MOTORS
844 Fort 4-3455
Best Selection—Lowest Prices

51	DODGE REGENT SEDAN [illegible] as new	$1595
50	[illegible]	$1295
50	METEOR COUPE radio and [illegible]	$1095
49	FORD SEDAN	$895
48	DE SOTO SEDAN [illegible]	$995
46	BUICK SEDAN [illegible]	$1395
37	PONTIAC SEDAN [illegible]	$195

NEWPORT SPECIAL

37	[illegible] SEDAN	$75

OPEN TILL 9 P.M.

NEWPORT MOTORS

COMPARE OUR VALUES

1952	Studebaker Champion 8 Starlite coupe [illegible] miles	$1895
1953	Hillman Hard-Top Convertible [illegible] two-tone [illegible]	$1695
1950	Hillman sedan	$795
1953	Meteor sedan very clean	$2195
1947	Studebaker Champion sedan radio	$995
1946	Chevrolet sedan	$795
1951	Austin [illegible]	$795
1948	Packard sedan [illegible]	$1295

JAMESON MOTORS LTD
740 BROUGHTON STREET, VICTORIA B.C.

TRUCK CLEARANCE SALE

1947 Chevrolet One-Ton Panel	$350
1950 Ford Half-Ton Pickup	$850
1952 Dodge Half-Ton Express	$1335
1953 Chevrolet Sedan Delivery, ladder racks	$1,[illegible]
1950 Fargo ¾-Ton Express. Good [illegible] new tires new paint	$1,[illegible]

NATIONAL MOTORS
VIEW STREET TRUCK LOT—4-8177

TRY PATRICK'S
USED CARS
817 YATES STREET — 2-0381

49	FORD SEDAN [illegible]	$899
50	VANGUARD SEDAN Radio and heater	$899

PATRICK'S SPECIAL

46	AUSTIN SEDAN good running car	$299

National Motors Ltd.

Visit Our New Used Car Lot
DRIVE IN — NO PARKING PROBLEM

TODAY'S SPECIAL

1951	CHEVROLET 5 PASS. COUPE air conditioner, seat covers [illegible]	$1195

OPEN 8 A.M. TO 9 P.M.—PHONE 4-8177

SPEEDWAY'S PRICE CHALLENGER

47	BUICK SUPER CONVERTIBLE [illegible]	$1395

OVER 40 MORE CARS TO CHOOSE FROM

Speedway Motors Ltd. USED CARS
848 Johnson Street 4-3534

CAR AND TRUCK SALE

52 MONARCH SEDAN	$2,[illegible]
51 DODGE SEDAN	$1,[illegible]
49 FORD	$1,[illegible]
47 MERCURY	$[illegible]

These cars are all in first class shape [illegible]
We have a large selection of good new and [illegible] 1951 and 1952 models.

MOONEY & SONS
937 View Street 2-6177

DEMONSTRATOR
SAVE $[illegible]
1954 Meteor Rideau 4 door 1,800 miles. Equipped with power steering, Merc-O-Matic transmission, radio and air conditioned heating, white wall tires, two-tone in color, etc.

ESQUIMALT SERVICE
CORNER ESQUIMALT AND ADMIRALS
3-0631 OPEN 8 A.M. TO 9 P.M.

MUST BE SOLD

WILLYS '37 COUPE. Excellent condition	$285
AUSTIN "8" SEDAN Real smart little car	$395
1947 PLYMOUTH SPECIAL DE LUXE SEDAN in very good order	$895

MASTERS MOTOR CO LTD
[illegible] View Phone 3-3841

47 CARS FOR SALE

J. M. WOOD'S REPUTATION
Is Your Guarantee of Satisfaction — "WHERE AFTER-SALE SERVICE COUNTS"

1951	PREFECT SEDAN	$599
1946	OLDSMOBILE SEDAN	$799
1946	MONARCH TOWN SEDAN heater	$899
1939	STUDEBAKER CHAMPION SEDAN radio and heater	$497
1951	MORRIS OXFORD SEDAN heater	$1047
1952	FORD CONSUL SEDAN heater	$1447
1953	FORD CONSUL SEDAN heater	$1529
1950	DODGE DE LUXE SEDAN heater	$1499
1948	PONTIAC DE LUXE SEDAN heater	$997
1953	DODGE REGAL SEDAN heater	$2177
1951	STUDEBAKER STARLIGHT CLUB COUPE heater O.D.	$1747
1952	DODGE REGENT CLUB COUPE heater	$1997
1953	DODGE REGENT CLUB COUPE heater	$2397
1949	CHEVROLET DE LUXE SEDAN heater	$1149
1949	OLDSMOBILE SEDAN radio heater hydramatic	$1397
1951	PLYMOUTH DE LUXE SEDAN heater	$1699
1947	WILLYS STATION WAGON heater	$1097
1949	PONTIAC SILVER STREAK SEDAN radio and heater	$1297

3 LOCATIONS TO SERVE YOU
1061 YATES AT COOK PHONE 4-7196
1031 YATES STREET PHONE 4-7[illegible]
1900 DOUGLAS STREET PHONE 4-5813
(One block from the Bay)

J. M. WOOD MOTORS
YOUR DODGE AND DE SOTO CAR AND DODGE TRUCK DEALER

WILSON MOTORS
WHERE MORE PEOPLE BUY 2-1

'53 Chevrolet Sedan
Powerglide Heater
$2195

'50 Pontiac
Two-Door Heater
$1095

AND TODAY'S RED SPOT SPECIAL
'50 Oldsmobile Sedan 88
Hydramatic Radio and Heater
Was $1795 Save $129 Now
$1666

WILSON MOTORS
Yates at Quadra
3-1108
ISLAND'S LARGEST DEALER

'53	PLYMOUTH Convertible	$2645
51	[illegible] 6-PASS. HARDTOP radio heater	$1745
'51	FORD 6-PASS. HARDTOP radio heater and overdrive	$1695
'50	HILLMAN SEDAN	$745
'48	PONTIAC FIVE-PASS. [illegible]	$950
'47	STUDEBAKER SEDAN	$895
'49	FORD HALF-TON PANEL New motor	$795
'47	AUSTIN SEDAN	$295

Several Older Models to Choose From

QUALITY CAR SALES
1030 Yates Phone 2-2241

SELL THROUGH CLASSIFICATION 47

Clyde Beatty
AND
Gladwell Motors
PRESENT
LINCOLN
Designed for Modern Living

MERCURY
New in Ride — New in Power

METEORS
Finest in Its Class

and

ZEPHYR CONSUL
PREFECT ANGLIA

at the

Clyde Beatty Circus
July 14th and 15th
WITH A
$50.00
CASH BONUS
FOR EVERYONE

AND

FREE PRIZES
ON YOUR
LUCKY NUMBER
CERTIFICATE

Circus Money Is Real Money
at

GLADWELL'S
Exciting Values in New, Demonstrator and Safe-Buy Used Cars
$50.00
CASH BONUS CERTIFICATE

CIRCUS SPECIALS

1951	FORD CUSTOM CONVERTIBLE radio heater overdrive [illegible]	$1995
1953	DODGE REGENT SEDAN custom radio [illegible] 8,000 miles	$2395
1952	DODGE CRUSADER SEDAN radio and heater	$1495
1949	METEOR FORDOR SEDAN [illegible] radio	$995
1952	AUSTIN A40 SEDAN [illegible] heater	$1145
1953	CHEVROLET TUDOR SEDAN [illegible]	$1895
1950	MERCURY CONVERTIBLE radio heater [illegible] matic top and windows	$1699

MORE FOR YOUR TRADE AT

GLADWELL MOTORS LTD.
WE HAVE 54 SAFE BUY CARS FOR YOU TO CHOOSE FROM
TWO-DAY MONEY BACK
SEVEN DAY EXCHANGE
SIX MONTHS S.B.I. WARRANTY
800 Pandora 2-2111
Open Nights Till 9

EMPRESS MOTORS

Why Worry About Bus Fares?

CHECK THESE HALF-PRICE SPECIALS

37 PLYMOUTH SEDAN	$395	HALF PRICE	$197.50
36 CHEV SEDAN	$295	HALF PRICE	$147.50
41 OLDS SEDAN	$695	HALF PRICE	$347.50
40 HUDSON SEDAN	$535	HALF PRICE	$267.50
38 BUICK SEDAN	$295	HALF PRICE	$147.50
38 CHEV COACH	$395	HALF PRICE	$197.50
38 OLDS SEDAN	$480	HALF PRICE	$240.00
38 PLYMOUTH SEDAN	$300	HALF PRICE	$150.00
32 PLYMOUTH SEDAN	$150	HALF PRICE	$75.00
42 CHEV SEDANETTE	$690	HALF PRICE	$345.00
41 FORD SEDAN	$495	HALF PRICE	$247.50

GOOD SELECTION
LOW PRICE

49	PONTIAC COUPE Heater [illegible]	$1197
46	BUICK SEDAN Radio heater	$1090
48	DE SOTO SEDAN [illegible]	$1025
51	CHEV SEDAN [illegible]	$1550
51	FORD SEDAN [illegible]	$1698
50	[illegible] SEDAN [illegible] heater	$1397
49	PONTIAC COACH [illegible]	$1298
49	PLYMOUTH SEDAN [illegible]	$1295
50	[illegible] SEDAN [illegible] heater	$1897
49	[illegible] COUPE [illegible]	$1095
49	METEOR SEDAN [illegible]	$985
46	PLYMOUTH [illegible]	$750
49	[illegible] COACH [illegible]	$895
53	CHEV SEDAN [illegible]	$2099
53	[illegible] SEDAN [illegible]	$2147
52	[illegible] SEDANETTE [illegible]	$1997
52	[illegible] SEDAN [illegible]	$2498
53	[illegible]	$2697
51	[illegible] SEDAN [illegible]	$2198

ENGLISH CARS

50	MORRIS CONVERTIBLE	$547
49	HILLMAN SEDAN	$497
50	PREFECT SEDAN	$510
53	CONSUL SEDAN [illegible]	$1495
51	[illegible] SEDAN [illegible]	$1195
48	AUSTIN [illegible]	$460
48	STANDARD COACH	$295

Empress Motors Ltd.
Phone 2-7121
FORT AT QUADRA
Through to View

47 CARS FOR SALE

PLIMLEY'S
RELIABLE USED CARS

52	[illegible] SEDAN [illegible]	$1895
52	[illegible] CLUB COUPE [illegible]	$1897
48	[illegible] SEDAN [illegible]	$897
47	PACKARD [illegible] SEDAN [illegible]	$695
53	AUSTIN SOMERSET SEDAN [illegible]	$1539
52	[illegible] CONVERTIBLE [illegible]	$845
48	[illegible]	$549
50	FORD THAMES [illegible] VAN [illegible]	$395
51	[illegible] COUNTRYMAN [illegible]	$795

Thomas Plimley Ltd.
Serving Victorians since [illegible]
YATES AT VANCOUVER 2-9121

VALUE is what YOU WANT
VALUE is what YOU GET
AT
OLSON'S

[illegible]

JACK POT SPECIAL
SAVE $100
1952 Plymouth Special De Luxe Sedan
[illegible]
$1846

1939	CHEVROLET DE LUXE SEDAN Heater	$397
1942	PLYMOUTH SEDAN Heater	$495
1949	VANGUARD SEDAN Heater [illegible]	$495
1950	DODGE CLUB COUPE Radio heater [illegible]	$1492
1953	PLYMOUTH CONVERTIBLE [illegible]	$2996

And many more to choose from
DRIVE IN AND DEAL
7 Day Exchange
Satisfaction Guaranteed
A CAR FOR EVERY POCKETBOOK
AT
OLSON MOTORS
Your Chrysler-Plymouth and Fargo Truck Dealers
[illegible] Yates 4-1166

MIDTOWN AUTO SALES
1314 Quadra 2-6213
CORNER OF QUADRA AND JOHNSON

'51	BUICK HARDTOP Fully equipped [illegible]	$2595
'50	[illegible] CONVERTIBLE	$1595
'50	CHEVROLET COACH	$1195
'48	AUSTIN [illegible]	$550
'42	DODGE SEDAN [illegible] radio	$495
'40	PLYMOUTH SEDAN	$395

MANY MORE TO CHOOSE FROM—WE TRADE UP OR DOWN
NEW OWNER NORM WARE

"LOUIS NELSON LTD."
ALL PRICES REDUCED TO CLEAR

1953	CHEVROLET 4-DOOR SEDAN [illegible]	$2195
1950	VANGUARD SEDAN [illegible]	$895
1949	KAISER TRAVELLER [illegible]	$1295
1948	CHEVROLET COACH Repossessed. Make an offer	
1946	MERCURY SEDAN Perfect [illegible]	$745
1946	HUDSON SEDAN [illegible] new motor	$695
1947	CHEV COACH Radio heater [illegible]	$795

British Automobile Centre Ltd.
MORRIS — M.G. — RILEY
"Low Cost Motoring"

'50 MORRIS MINOR CONVERTIBLE	$[illegible]
'50 MORRIS MINOR COACH	$[illegible]
'50 AUSTIN A40	$[illegible]
'50 MORRIS OXFORD	$[illegible]
'50 RILEY [illegible]	$[illegible]
'[illegible] PONTIAC SEDANETTE [illegible]	$[illegible]
'[illegible] DE SOTO [illegible]	$[illegible]

Many other [illegible] Used Cars to Choose From
[illegible] YATES STREET PHONE 2-[illegible]

47A TRUCKS and TRAILERS FOR SALE

ONE 1947 INTERNATIONAL [illegible] TON [illegible] Can be viewed at [illegible] Garage, Pandora and Quadra.

FOR SALE TRAILER IN GOOD CON[illegible] Phone [illegible]

195[illegible] FORD ½-TON PICKUP	$1,[illegible]
1949 [illegible] Pickup	$[illegible]

NEWPORT MOTORS
844 Fort 4-3455

HOLIDAY HOUSE FITS ON ANY PICK-[illegible] "Offers" [illegible]

FARGO TANDEM TRUCK FOR SALE 1946 [illegible] three ton. A-1 condition. Will trade for house or car. Phone [illegible]

47A TRUCKS and TRAILERS FOR SALE

1952 FARGO HALF-TON, LIKE NEW [illegible] Phone Art Hanson, 4-8034 or 4-1144

1952 THAMES TON PANEL, VERY good shape with heater, $400. 8-1566 evenings

1948 MERCURY FARGO THREE-TON on 1 shape $1,890. Apply Mooney & Sons

1942 DODGE HALF-TON PICK-UP $300 $50 down. 9-2531

47B PARTS, TIRES and ACCESSORIES

TRANSMISSIONS ALL MAKES RECONditioned and fully guaranteed. PARDY'S AUTO WRECKERS 1023 View Street 3-7581

NEW TIRE SPECIAL
600x16 Goodyear $14.95 (exchange)
670x15 Goodyear $15.95 (exchange)
[illegible] 1117 Quadra [illegible]

Used parts for cars and trucks 3-8041

Factory Reconditioned Carburetors, Guaranteed and Allowance Made for Your Old Carburetor
Priced From $9 to $15.50

A good opportunity to save on gas [illegible] performance

DICKINSON & DUNN
Back of the Bay on Arena Way.

NEW TIRES
600x16 $14.95 Ex
670x15 $15.95 Ex
Life Time Guarantee

ANDY & JACK
FRANCIS BATTERIES AND TIRE LTD
1412 Quadra Street Phone 3-7032

47C AUTO REPAIRS and SERVICE

MOONEY'S AUTO BODY SHOP [illegible] Complete collision repairs, painting, etc.

EXPERT AUTO REPAIRS
30 YEARS EXPERIENCE GUARANteed jobs. Free estimates, speedometer and wiper repairs. Chas. Coleman, 734 Johnson E 1611

47D AUTO FINANCING and INSURANCE

AUTOMOBILE FINANCING
Purchases of automobiles, household appliances and industrial equipment financed on monthly payment plan. Loans on late model cars. Reasonable rates. Prompt service.
ISLAND FINANCES LIMITED
1114 Broad St. Phone 4-8841

AUTOMOBILE INSURANCE PREMIUMS
We will finance you at no extra [illegible] 10% cash and balance in six equal monthly payments.
BROWN BROS AGENCIES LTD
1125 Blanshard St. [illegible]

LOANS — $500 AND UP
On your late model car and private auto sales financed. Murray Finances Ltd. 1016 Yates Phone 4-7315

CAR INSURANCE COSTS ONLY $10 TO cover in B.C. to get a Pink Card. J. W. BUCKLER INSURANCE AGENCIES Phone 3-3144 Room 110 1006 Government

C. B. REYNOLDS 1118 QUADRA ST 2-8733 or 3-8437 "Car fire insurance"

47E AUTO BODY REPAIRS and PAINTING

EXPERT RADIO REPAIRS
Jack Lacey Auto Body Shop, corner Pembroke and Douglas 3-8531

48 CARS and TRUCKS WANTED

WE WANT YOUR
1946 to 1950
[illegible]
Top allowances paid on these models now on new or used cars at WILSON MOTORS Yates at Quadra 3-1168

WE PAY CASH FOR LATE MODEL cars. Quality Car Sales. 1030 Yates 2-7747

CASH [illegible] TRADE UP OR DOWN Newport Motors 4-3635 844 Fort

GOOD CLEAN CARS WANTED FOR cash. Capital Auto Sales 2416 Douglas

WE SELL CARS ON CONSIGNMENT. FITZPATRICK'S 837 Yates St 2-8361

49 BOATS and MARINE FOR SALE and WANTED

GLASSPAR ALL FIBREGLASS BOATS, 10-12-14 FEET
PETERBOROUGH BOATS AND CANOES
JOHNSON OUTBOARDS
BRIGGS-STRATTON AND WISCONSIN AIR-COOLED ENGINES
NOW ON HAND A GOOD SELECTION OF USED RECONDITIONED OUTBOARD MOTORS 2 H.P. TO 25 H.P.
ALL SIZES MARINE HARDWARE AND BOAT SUPPLIES
PAINTS AND VARNISHES, ETC.
CONVENIENT TERMS ON NEW AND USED BOATS AND MOTORS.
ANGUS MARINE
SALES AND SERVICE
2120 DOUGLAS ST VICTORIA B.C.

WOODS AND CLARKE 1314 QUADRA [illegible] outboard motors. Lawson air-cooled inboard motors. Phone 4-1621

[illegible] Marine Sales and Service [illegible] Outboard Dealers
One [illegible]

ORR MARINE DISTRIBUTORS
130 Kingston Street 2-5613

24-FT CABIN 12 H.P. MARINE Engine, two bunks, cockpit, excellent condition, ready to go $1,000. 32-ft express cruiser 12 knots, new, very smart boat $3,000. Randle's Landing, Sidney

12-FOOT CLINKER INBOARD, FOUR years old, 3 h.p. Briggs-Stratton overhauled $275. See at Creed's Landing, Brentwood. Phone 4-2844

FOSTER'S SHIPYARD
Boats built or repaired, machine work, welding, etc.
615 Bay Street 3-0468

1954 EVINRUDE 7½ H.P. OUTBOARD motor. Run only 10 hours, cost $310. Will sell for $265. May be seen at Causeway Service Station 4-3611

FOR SALE 12½-FT INBOARD MOTOR boat. Good sturdy construction in A1 shape. Must sell only $200. Phone 9-1504

SPECIALIZED PARTS REPAIR SERVICE
VICTORIA MARINE WORKS
2007 Government St 3-6810, night 3-3803

24 AUXILIARY SLOOP SNOOKY — Can be inspected at Royal Victoria Yacht Club. Reasonable. Phone 2-6128

RENT A BOAT AND TRAILER FOR [illegible] week or month [illegible]

ONE 7½ H.P. 1953 EVINRUDE, AS NEW Reasonable 3-6735

10 CLINKER BUILT BOAT, LIKE NEW [illegible] Evenings 9-2947

FOR SALE—21-FOOT C.P.R. HULL Apply 2815 Wark Street

FOR SALE—EVINRUDE OUTBOARD, 25 h.p. like new. Phone 2-3317

1 [illegible] UTILITY BOAT FOR SALE [illegible] Phone 4-7068

20 [illegible] FISH OR PLEASURE [illegible] engine. Phone 4-3802

BE SAFE!
WHILE IN OR ON THE WATER—
See the complete line of life vests and floating cushions in different sizes and colors at

Ship Chandlers (McQuade's) Ltd.

With a Life Buoy in Every Window "Down at the bottom of Yates" 3-1161

WE HAVE
A COMPLETE LINE
of hardware for outboard and inboard boats in chrome and polished aluminum

EDWARD LIPSETT LTD.
860 BASTION 4-8188

51A MORTGAGE LOANS

FUNDS AVAILABLE FOR THE PLACING and [illegible] of 1st and 2nd mortgages. Apply Mr. John G. Blair 4-8034
Northwestern Securities Ltd., 831 Yates Street

FUNDS ON HAND AND IMMEDIATELY AVAILABLE FOR MORTGAGE LOANS, LARGE AND SMALL AMOUNTS. LOW interest, quick decisions, repayment to suit, reasonable charges. Mortgages and agreements purchased.
Consult Our Mortgage Department
P. R. BROWN & SONS LTD.
Serving Victoria for Over 60 Years
1112 Broad Street Phone G arden 7171

51A MORTGAGE LOANS

FOR SALE
First mortgage or agreement of sale, valued at $5,800 can be bought for $4,800, repayable at $60 per month at 6% interest. Please call W. H. McMahon at 2-8117 or eves 7-1455 or R. O. Ney at 2-8117 or eves 4-5406. Newstead Realty Ltd. 766 Fort St

APPLICATIONS FOR LARGE OR SMALL mortgages appreciated. We specialize in [illegible] also purchasing mortgages and agreements. Don Smith Financial Survey Ltd 1234 Government Street 4-9105

MONEY TO LOAN
Amounts of $2,000, $3,000 and $4,000 available for first mortgages. Cal. Carmichael & Co Ltd 1216 Broad 4-7161

LIMITED AMOUNT OF MONEY AVAILable for small second mortgages. Don Smith of Financial Survey Ltd 4-9105

52 WANTED TO BORROW

[illegible] CLIENTS WITH LARGE OR [illegible] mortgages at 8% and 7% interest, good monthly payments. Inquiries appreciated. Don Smith or W. S. Kirkpatrick, 4-9105 Financial Survey Ltd 1234 Government Street

$1,100 DISCOUNT OFFERED ON FIRST agreement for sale of $5,550, 7% interest, $60 per month payments. House sold for $8,100. $4,450 cash buys this investment. Please call Mr. Foster at Harry Foster Ltd 2-3101

CLIENTS WITH VARIOUS LARGE OR small sums to invest in mortgages at good interest rates with good monthly payments. Call John G. Blair, Northwestern Securities Ltd. 831 Yates St. 4-8034

53A TIMBER FOR SALE AND WANTED

WANTED TO BUY BIG OR SMALL patches of standing timber, felled, [illegible] and bucked or cold-decked. Also long or short logs delivered by truck. $50 or more reward for information leading to purchase of timber. Box 1164 Victoria Press

54 BUSINESS OPPORTUNITIES

A NEW BANK BUILDING FOR SALE [illegible]
[illegible] YEAR LEASES [illegible]
$40,000

AUTO COURT
Modern all-year round court, well furnished, on Island Highway, eight miles from Victoria. Owner retiring. This is [illegible] Running and in [illegible] in first-class condition. Extra [illegible]

SUBURBAN GROCERY AND MEATS
New modern building and four room suite for owner in a fast-growing district [illegible] All cash business. Self-serve groceries and meats. Price (terms arranged) $16,000

WATERFRONT APARTMENT
One of the best in Victoria. See photos in our office. First time on the market. Exclusive listing.
Mr. Smith Evenings 7-5208
A. BERNARD & CO. LTD
620 Fort St. Phone 4-8138

FOUR-SUITE APARTMENT
EXCELLENT LOCATION
TRADE POSSIBILITIES
[illegible] Trade your home or duplex on a brand new apartment of four electrically heated suites. No janitor required. Good investment return. One suite available. Electric stoves and refrigerators. By assuming a good mortgage and trading in your home you may own an excellent income for life. We have several attractive apartments for sale. Inquiries invited. Capital City Realty, 3-6104. Stan Kennedy 4-4886 evenings.

PEMBERTON HOLMES LTD
1002 GOVERNMENT STREET
Established 1887
[illegible]
RETAIL STORES
APARTMENTS
DUPLEXES
AUTO COURTS
Be practical
Check before you buy
See Mr. Coltis — 4-8134

BEAUTIFUL ROCKVALE RESORT
Shawnigan Lake, four-star rating, lots of possibilities here: eight self-contained units plus lodge, boathouses, boats, large barn, numerous other buildings, nine acres landscaped gardens and orchard, 300 lakefront, well booked for season. $15,000 down, full price $35,000. Inspection invited. Phone Cobble Hill 87-L1 or write resort c/o Cliffside P.O., V.I., B.C.

DUPLEX $2,500 DOWN DUPLEX
Self-contained up and down, with basement, hot air furnace. Fernwood area $13,800

DUPLEX $1,950 DOWN DUPLEX
Self-contained up and down. Garage. Part basement. Esquimalt district. $8,950
Call
W. Hollick 2-7987, Clarence Reynolds, 3-8457, Ernest Haggis 9-1647 or Hollice Realty Ltd 2-3614 2-0732

LARGE SUBURBAN GENERAL STORE, 11 miles from city on highway. Turnover $80,000 per year. First class fixtures and equipment. Stock approximately $4,500. Store may be rented on lease. Three rooms and bath for owner. $10,000 plus stock at invoice. Or property may be bought. Stan Hyland, 4-9305 res. 6-1791
FINANCIAL SURVEY LTD

THE BEST TOURIST AND ALL ROUND place on the Island to make real money. Very attractive buildings with family living quarters, glorious location. Will net $15,000 or better. Can be handled with $40,000. We cannot give phone information.
JONES & SCOTT
E 3132 332 Yarrow Bldg

NURSING HOME PROVINCIAL LI[illegible] patients [illegible] landscaped land. Net income approximately $17,000. Full price $15,000 half cash or offer. Further information call Jack Brown 4-4976 Pemberton Holmes Ltd 1002 Government Street 4-8134

BELIEVE IT OR NOT
[illegible] lease and on rental terms $3,000 down. Full price including fixtures and stock $5,000. Attention real estate agents.

DUPLEX BY THE SEA QUIET LOCAtion. Ideal home plus revenue. Price $16,000. $7,000 cash will handle.
PEMBERTON HOLMES LTD
1002 Government Street 4-8134
Evenings L. J. Coltis 2-8346

EXCELLENT DOWNTOWN BLOCK INvestment showing good return. Easy terms. Selling at less than cost. Broad Street Investment Co. Ltd. 1318 Broad Street. Phone E. Pope, 4-1843 or evenings 9-1198

WANTED TO BORROW $10,000 TO $20,000 as working capital by a lumber manufacturer for one to five years. Willing to pay high rate of interest and bonus or consider partnership. Box 1034 Victoria Press

SIX SUITES
OIL HOT WATER HEAT
Choice property for the investor. By appointment only. Full price $61,000. Call C. Fiford, 4-0646 eves. 2-3131 days. King Realty

OPPORTUNITY TO OWN A BUSINESS with no capital outlay. Good store [illegible] residential district. Meats, groceries by the stock only. Rent equipped. Owner retiring. Box 1281 Victoria Press

FOR SALE FIRST-CLASS DELICATESsen and confectionery in business section, excellent opportunity for capable operator. Must sell owing to ill health. Private deal preferred. 4-2821

OFFERED BY OWNER FOUR-SUITE apartment, all self-contained, net revenue [illegible] per year. Price $16,000. Would consider small house part trade. Box 1118 Victoria Press

WANT TO SELL PARTNERSHIP IN downtown sale. Very good central location. Showing good returns. All replies treated confidential. Box 1171 Victoria Press

[illegible] OPPORTUNITY FOR AN [illegible] couple—Smart coffee shop, seats 30. Plus revenue downtown. Health reason for selling 4-4034

$15,000 RISK CAPITAL REQUIRED FOR high potential return. Approximately $10,000 of the investment can be secured. For information Mr. King, 2-3131

EIGHT UNIT AUTO COURT 11 ACRES. Only $37,000. Owner retiring. Will accept nice home. Box 1117, Victoria Press

FARM AND GARDEN MACHINERY business for sale as going concern. For further information apply Box 1258, Victoria Press

NEWSSTAND, GOOD DOWNTOWN LOcation. Reasonable. Box 1104, Victoria Press

FULLY EQUIPPED BUTCHER SHOP and delicatessen for quick cash sale $1,[illegible] plus stock. Phone 4-0610 7-8 p.m.

A REAL BARGAIN IN A GOOD DISTRICT
An ideal proposition for development into four large suites or same can be rented to two suites as it is. This property has full cement basement, Oil-O-Matic hot-water heat, [illegible] two bathrooms, [illegible] fireplaces [illegible] to features two-car garage and would not be duplicated today at twice the price asked. Full price
Only $8,950—Cash
"Inspection by Appointment"
L. M. ROSEVEAR & CO. LTD
1112 Langley St Phone 4-8041

54 BUSINESS OPPORTUNITIES

IS YOUR CAPITAL WORKING FOR YOU?
Does It Earn 6% or Better?
If you own a property that you would [illegible] or exchange, valued from $8,000 to $12,000, such as your home, that is not earning you an income at least 6%, then see us and discuss the problem of how to make your capital WORK FOR YOU. Here is one example: The owner of a modern six-suite apartment will exchange this excellent revenue producer for your present home or small revenue. The cash payment will be very reasonable. Here is revenue for life. A genuine Financial Statement will show you approximately 18% on your investment. Full price for this block is only $42,000
Call Mr. Ager, 4-8034, Eves. 3-0412

NORTHWESTERN SECURITIES LIMITED
831 Yates Street 4-8034

THE ROYAL TRUST CO.

WATERFRONT BUSINESS OFFICE
Excellent location and close to the city centre. Solid brick building with large general office, eight private and stenographic offices, excellent board room with open fireplace. Large vault, filing vault, filing room in basement. Men's and women's washrooms. Oil-O-Matic hot water heating. Large, high basement with lots of storage space. Two other buildings on the same lot. All selling for the low price of $55,000
Mr. Coles

THE ROYAL TRUST CO
1202 Government Street 3-6128
Evenings, 3-8743.

HAGAR'S
BAR and GRILL
Highway restaurant close to Victoria catering to a steady trade. Present seating capacity is 36 with ample space to double this at little expense. Fully equipped and ready to produce dividends. Owner's ill health forces sale. Terms arranged $9500
(R-56437-8 ASKING)
T. A. Smith, eves. 6-7326

HAGAR & SWAYNE LIMITED
NEW LOCATION — 614 YATES ST. 4-0511
Member Victoria Real Estate Board

EXCELLENT RESTAURANT BUSINESS
In a good downtown location with the very best equipment, including dish washer, potato peeler and chopper, etc. In fact the equipment is worth more [illegible] IF YOU ARE LOOKING FOR A MONEY MAKER YOU MUST SEE THIS. Owner leaving for California.
Priced for quick sale $6500
Please call Frank Martin 4-9115-3-3005

C. N. MONTAGUE CO.

CITY HOTEL
4-storey brick building with full basement and hot water heating system. 27 furnished sleeping rooms with wash basins. Building in first class condition. Ground floor suitable for office and other accommodation.
Price $35,000
M. Braithwaite of Financial Survey Ltd 4-9305 Res 2-7845

Thriving Coffee Shop
Excellently located. Doing big turnover [illegible] equipment [illegible] Three year renewable lease at low rental. This is one of the best small businesses in Victoria. $3,400 handles $6500
at full price of
Mr. Gaunt or Mr. Clarke eves 9-1407
BROWN BROS AGENCIES LIMITED
1125 BLANSHARD STREET 3-1183-4

COFFEE SHOP
A-1 LIVING QUARTERS
Doing about $75.00 Daily. On busy road. Very well equipped. Living quarters are bedroom, living room, Pembroke bathroom and full basement. This is one of the best deals in the city.
Price [illegible] $4500
M. Damon 3-7157
Western Homes Ltd.

55 EXCHANGE REAL ESTATE

TRADE NINE-ROOM RANCH-TYPE home on ½ acre. Only four years old, four bedrooms, two bathrooms, very [illegible] take $4,500 down [illegible] home, older type. Full price $15,[illegible] Phone Mr. Amos 3-7270. Town & Country Homes Ltd

MODERN RANCH-TYPE BUNGALOW — Beautifully located High Quadra. Exchange for greenhouse business or house on acre of land suitable for greenhouses. Mr. Gaunt or Mr. Clarke. Eves 9-1407. Brown Bros Agencies Ltd. 1125 Blanshard St 3-1183-4

EXCEPTIONALLY WELL-BUILT FOUR-room bungalow, very good location, clear title. Will consider a trade for larger house, good location, preferably seafront. Subject to mortgage. Phone 4-2893

ANYONE WISHING TO EXCHANGE A large home or timbered estate in or around Ladysmith for my seven-room home in Victoria, please write to Box 1112 Victoria Press

WILL TRADE ON HOME OR GOOD property—1953 two-tone Buick sedan, gone 4,000 miles. Apply 1707 Richmond Road

EXCHANGES
We have several properties for exchange and can offer you an excellent selection if you have a revenue property or three bedroom bungalow:
1 Charming two bedroom bungalow (value $7,000) for three bedrooms
2 Seven-room modern home for revenue property
3 New four-room bungalow for grocery store or small business
And many others. If you are thinking of making a change we may have just what you are looking for and you can use your present property as payment. Please call today.
Call L. E. Kirk, 4-9305 Res 3-8438
FINANCIAL SURVEY LTD.
1234 Government Street.

56 LISTINGS CANCELLED

SOLD IN ONE DAY—
3966 Rankinson
2817 Mowatt
801 Tulip
For action on your home phone Mr. A. Drew of J. H. Whittome, 2-4255. Res 3-1880

85 HAMPTON ROAD ANOTHER EXclusive sold by Mr. Hatch of Johnston & Co. Ltd

PLUMB'S NEW HOUSE AT HOCKLEY and Peatt Road—Langford, now exclusive with Jim Damon, Western Homes Ltd

1836 CEDAR HILL CROSSROAD SOLD by Herb Hodgson, Harry Foster Ltd. A call to 2-3101 may sell yours.

3131 [illegible] SOLD BY HERB HODGSON Harry Foster Ltd. We need and appreciate your listing

3465 HAMIOTA STREET IS EXCLUSIVE to Swinerton & Co. Limited

56A LISTINGS WANTED

OPEN LISTINGS WANTED. WE WILL compete with anybody. Phone us your listings now and if your price is right we will sell quickly. Dickie & Co. Realty. 642 Fort Street. 3-4312 evenings 3-3640

CASH CLIENT FOR A TWO BEDROOM home in [illegible] range about $8,000. Please call Mr. Armstrong, The B.C. Land & Investment Agency Ltd. 4-4115 Eves. 3-8806

IF YOU WANT TO BUY OR SELL IT
HERE'S THE PLACE TO TELL IT

Bobby Sox

By Marty Links

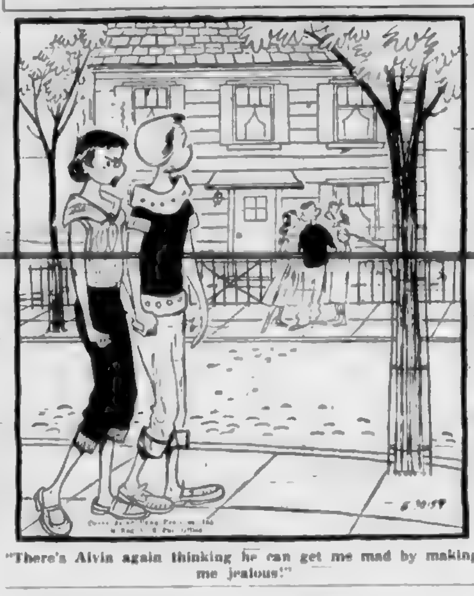

"There's Alvin again thinking he can get me mad by making me jealous!"

57 HOUSES FOR SALE

REVENUE PROPERTY
Near Victoria High School
Three Units—Oil Heating
Ground floor is retained by owner and contains five rooms and three piece bathroom; upstairs suite of four large rooms and three-piece bathroom; basement suite three rooms and toilet. Two electric ranges and two refrigerators remain. Revenue of the two suites $100. Large garden lot with fruit trees and double garage. Location excellent for renting. We consider this a splendid buy on terms at $11,900

OAK BAY
Five Rooms—Oil Heating
Charming stucco bungalow in spotless condition. Through hall. Full basement, drive-in garage. Lovely garden, and ideally situated. You will certainly love this compact home and the price has been reduced for immediate sale to only $9850

MOUNT TOLMIE DISTRICT
White cedar siding with large garage to match. Four attractive rooms all newly decorated. Utility room with hot-water heating plant and so economical to operate. No basement and only one step to a house. Price on terms with N.H.A. mortgage (interest 4¼%) $7350

ALEX G HILL & CO
1251 BROAD ST 4-8761

$500 DOWN $500
FULL PRICE $7950
Brand new 4½-room stucco bungalow consisting of large living room with fireplace, cabinet kitchen, dining area, two bright bedrooms, laundry tubs in attached garage

$1850 DOWN
TWO-FAMILY HOME
SELL OR TRADE
Large living room with fireplace, dining room, cabinet kitchen, two bright bedrooms, four-piece Pembroke bathroom, 9 ft. high basement, extra room in basement, upstairs three rooms with kitchenette. Easy terms.
$1,850 down. Full price $8400

GONZALES
Close to Sea and Park
$1850 DOWN
Four-bedroom semi-bungalow, large living room with fireplace, dining room and cabinet kitchen, two bedrooms and three-piece bathroom down and two bedrooms up. Full basement (8 ft. high), sawdust furnace, separate garage. Full price $7950
Please ask for Mr. Cy Limb, 3-1187 2-7389

MEHAREY & CO. LTD
623 VIEW ST. 3-1187

RITHET
706 Fort 2-4251
OUR 83RD YEAR

OPEN HOUSE
WEDNESDAY, 2-5 P.M.
— 1234 UNION AVE.
LAKE HILL
3 or 4-Bedroom—Oil Heating
Double Plumbing
We are pleased to recommend this charming stucco home to the most discriminating buyer, not only with regard to plan but also the superior construction. In a high location this home offers supreme comfort, having a wide through hall and a most appealing spacious living room and full dining room. Smart electric cabinet kitchen. Large master bedroom and Pembroke bathroom. Open stairs to two spacious bedrooms and extra bathroom. Full basement with very high ceiling and automatic oil hot-air heating with air-conditioning. A TRULY DELIGHTFUL GARDEN. VERY GOOD TERMS AVAILABLE. INSPECT THIS HOME TODAY.
The price asked is only $12,950
Call Mr. Kittle, 2-4251, evenings, 3-1880

MOUNT TOLMIE
Close to University School, attractive stucco bungalow containing entrance hall, large living room, fireplace, dining room, hardwood floors, two good-sized bedrooms, modern kitchen with breakfast nook, utility room, full basement with rec room. Garage. Price $13,000
Jubilee district stucco bungalow, living room, dining room, three bedrooms, modern electric kitchen, patio, Pembroke bathroom, automatic oil heating, separate garage. N.H.A. payment. Price $9950
With $3,900 cash
Mr. Roberts

H. G. DALBY & CO. LTD.
634 VIEW ST.
3-6761

VICTORIA AVENUE
OAK BAY
ATTRACTIVE older-type bungalow, living room with fireplace, dining room, two large bedrooms—enclosed stairs to attic, bathroom, separate toilet. Cabinet kitchen wired for electric range. Oil-O-Matic heat. Full basement. Garage. Terms arranged. Price $7900

NEAR OAK BAY JUNCTION
Exclusive
Modern 4½-roomed stucco bungalow. Large living-room with fireplace, two bedrooms, cabinet kitchen with dining space. Furnace. Full basement. Owner moving to the east.
Price $8600

RALPH H. WILSON
124 YARROW BLDG. [illegible]
Eves. Mr. B. [illegible] 4-3894

Just a Little Shack
On the water front. The rowboat is the front door and live in the nice garden. This is at Portage Inlet. Clear title $5250

THE CITY BROKERAGE
1018 Blanshard Street
Phone 4-0688

K & S
N.H.A. APPROVED VIEW LOTS IN Gordon Head area, 70 x 135 $875

LOW DOWN PAYMENT
Take advantage of new N.H.A. loan. $1,780 down will purchase a large three-bedroom house in the Willows area with oil heat, oak floors and garage. Mortgage $10,700 payable $65 monthly. Four houses on this plan sold since first advertised recently. $11,900

TEN MILE POINT
90' [illegible] sea view, wooded. Price $1200

8 ROOMS, 2 BATHS
Jubilee Hospital area [illegible] Price $8950
MR. NICHOLS 4-4127, eves. 7-3186

UPLANDS SPECIAL
ILLNESS FORCES SALE of de luxe rambler on HALF-ACRE WOODLAND SECLUSION. ULTRA MODERN APPOINTMENTS. DOUBLE PLUMBING. Six rooms, two-car garage. Most generous terms to approved prospect. A sacrifice at $19,550
MR. STUBBINGS, 4-4127. Eves. 2-1710

TYPICALLY VICTORIA
HIGH ON A QUIET WOODED LANE among fine homes, secluded gardens, lawns, this ENGLISH COTTAGE has a comfortable living room with brick fireplace, family dining room, modern kitchen, two bedrooms, concrete basement, drive-in garage. Convenient to shopping, bus, school. A HOME OF CHARACTER AND CHARM. Price $11,500
MR. WHITE 4-4127 EVES 3-3078

KER & STEPHENSON LIMITED
900 Government Street

THE B.C. LAND
& Investment Agency Ltd.
OUR 61st YEAR IN REAL ESTATE

LANSDOWNE HEIGHTS
"DE LUXE RANCHER"
Undoubtedly one of the finest two-bedroom bungalows on the market today. Sweeping views over Oak Bay with the sea and mountains in the background. Everything strictly modern and designed for gracious living. Large living room with Roman tile fireplace and view window. Streamlined kitchen. Sun deck. Automatic oil heating. Fully landscaped grounds.
Full price $21,400
Call Mr. Hope 4-4115 Eves. 3-0836

MT TOLMIE WAY
Pretty four-room cedar shake bungalow with hot-water heating. Has very nice living room. Delightful outlook [illegible] separate garage [illegible] mortgage. Terms arranged. Price $7350

WILLOWS DISTRICT
Very attractive five-room stucco bungalow with oil heat. Full basement. Garage. Delightful garden, many shrubs, etc. It should sell readily at the new price of $9850
[illegible] Mr. [illegible] 4-4115 Eves. 3-2348

FAIRFIELD
3 BEDROOMS
Owner built and occupied since new. All rooms on one floor. Basement with new hot-air piped furnace. Older-type home but in immaculate condition. Close to bus, shopping centre and Beacon Hill Park. Terms can be arranged to a responsible party.
Exclusive listing Price $7500

OAKLANDS
A stucco home comprising entrance to sun porch, living room, dining room, good-sized kitchen with Rockgas stove, two large bedrooms. Full basement with hot-air piped furnace. Close to school and play park. Exclusive listing. $2,000 will handle.
Full price $7350
Please call Mr. Armstrong 4-4115 eves 3-8806
922 Government Street 4-4115
(Member of Real Estate Board)

$4200 — THIS FOUR-ROOM HOME is being sold furnished for this low price. Built on 1½ lots. $1,500 down payment. Balance as rent.

$5950 — Four rooms with basement, close to city centre, walking distance. Can be bought with $1,000 down payment or near offer.

Price $1,000. This lot over 1 acre, located on surfaced road, has city light and water. Some terms.

LLOYD'S REAL ESTATE & INS. AGENCY
910 Courtney St Phone 4-3811 or 3-7197

CLOSE-IN SEAFRONTAGE
PRIVATE BEACH
This outstanding home contains four bedrooms, two bathrooms, powder room off hall, large living room, open fireplace, patio, dining room, den, kitchen with nook. The grounds of approximately 2½ acres have a gentle slope to sea and are beautifully landscaped, secluded and sheltered.
For appointment to view please phone

LEACH & SPARKS
1118 Blanshard Street 3-4115

CADBORO BAY
NEAR BEACH
Spotless 13-year-old semi-bungalow with lovely garden. Detached garage and asphalt driveway. This lovely home has two bedrooms down and large bedroom with sea view up. Living room with fireplace, dinette, electric cabinet kitchen, utility room and four-piece bathroom on main floor. Full concrete basement with one bedroom, workshop and Crane hot water furnace. Close to school, stores and bus. You'll be delighted with this cosy home.

3544 SINCLAIR ROAD 7-1081

WISHING PRICES WERE LOWER! Here's one that is! Sparkling brand new stucco bungalow without basement, with tiled fireplace in living room, two bedrooms, Pembroke bath, [illegible] kitchen with pleasing outlook. Complete with car port and oak floors throughout, and only $7900

A. S. MILLER
Fire and Auto Insurance
1300 Blanshard Street 3-[illegible]

RITHET
706 Fort 2-4251
OUR 83RD YEAR

BEACON HILL PARK NEAR SEA
A well-built seven-year-old revenue house duplexed with separate entrance and meters, clean and in splendid condition WITH LOVELY SUITE OF LIVING ROOM, DINING ROOM, TWO NICE BEDROOMS, KITCHEN AND BATHROOM FOR OWNER plus revenue near park, stores, Parliament Buildings and sea. $14,500
On terms
Mr. Thomas 7-8444 anytime, 2-4251, office

LOOK! HUNT! SEARCH!
You'll never find a home as pleasing as this five-room stucco bungalow located in the CEDAR HILL DISTRICT. With through hall plan this home has a large friendly living room, dining room and most convenient electric cabinet kitchen. Two twin bedrooms and full bathroom. Full high basement. Hot air furnace. Drive-in garage. ALL FULLY INSULATED. N.H.A. terms. Priced to sell $10,750
Call Mr. Kittle 2-4251 eves 3-1880

OWNER MUST SELL SPACIOUS CITY HOME
Within reasonable walking distance to Jubilee Hospital and St. Margaret's School. Exceptionally well built stucco semi-bungalow. Living room with fireplace, dining room (18x13), master bedroom (18x14), second bedroom (13x13), cabinet kitchen, Pembroke bathroom. Concealed stairway to large bedroom up. Full basement with extra plumbing. Nice garden with fruit trees. This is a good family home. Offers invited. Price $10,500
Call Mr. Speed, 2-4251, Eves., 2-8985

BROWN BROS.
AGENCIES LTD
1125 BLANSHARD ST Phones 3-1183-4
(Member Real Estate Board of Victoria)

STUCCO DUPLEX
Walking Distance
Showing 19% on investment and in perfect renting location. One self-contained four-room suite and one self-contained three-room (furnished) suite. Hot-water heat. Two-car garage. Outstanding buy at $4,500 down
Full price $10,800
Mr. Gaunt or Mr. Clarke, eves. 9-1407

PRETTY AND PRACTICAL
Truly the best buy we have seen for a long time. This six-room bungalow, located on nicely fenced lot, beautiful [illegible] located in stores, bus and city centre. Large living room, two good bedrooms, good utility room. All attractively decorated. If you are looking for a home in this price range this cannot be equalled. Terms arranged $6400
Mr. Gaunt or Mr. Clarke, eves. 9-1407

HIGH CLASS BUNGALOW
Beautiful [illegible]-year-old home consisting of large living room with brick fireplace, picture window with panorama view of sea and mountains. Excellent television [illegible] Dinette, large cabinet kitchen with double sinks [illegible] bathroom [illegible] bedrooms, master bedroom has wall to wall cupboard with sliding doors. 18-foot room done in knotty pine, also heated in basement. This home features automatic hot water heating in all rooms, garage in basement. Full insulation. Grounds are just beautiful, both front and back. Don't miss seeing this lovely home at the asking price of $11,500
Please ask for Mr. Lawson days only, but will show you in evening if desired.

JOHNSTON'S
Established 1903

$1500 DOWN
This attractive four-bedroom Fairfield home is recommended for the large family. Full basement, modern kitchen, wired for range, copper plumbing throughout. Close to school, beach, park. Taxes [illegible]
Full price $8750
Jack Smith, 2-5343, home, 3-4585

EXCLUSIVE
$950 DOWN
SORRY, NO TELEVISION SET, DEEP-FREEZE OR BASEMENT
BUT THIS 4-ROOM COSY LITTLE HOME HAS NEW LINOS, ALL NEWLY DECORATED, LARGE CABINET KITCHEN. TOTAL PRICE $3,950
PHONE FOR APPOINTMENT TO VIEW MR. HATCH 2-5343 OR EVES 4-4483

TWO SIDE-BY-SIDE STUCCO DUPLEXES
Living rooms with fireplaces, two bedrooms, cabinet kitchen each unit, hot-water heated. One priced at $12,800, the other at $11,000. These are both [illegible] investments, separately or together, in good district. Harry Savine, Johnston's 2-5343 or 3-7773

1366 BROAD STREET
(Member of the Real Estate Board)

GILLESPIE, HART & COMPANY, LTD.
611 FORT STREET 4-1181

OAK BAY
OIL HEAT
Exceptionally neat-appearing five-room stucco bungalow. Only nine years old. Full basement. Most attractive fenced garden. Very good value at $9800
Please call Miss Bleasdey 4-1181 Eves 4-8593

OAK BAY
A family residence that has both charm and excellent views of the sea and mountains. The house is not new but is exceptionally well built and is in spotless condition. Living room, dining room and hall have ½-cut oak floors, the library is 14x17 with fireplace and powder room. Upstairs four large bedrooms and a lounge landing. Master bedroom has a fireplace and marvellous views. Modernized bathroom. One of the latest oil heating plants in the basement. Beautifully landscaped grounds. A detached double matching garage. When you see this property you will realize its beauty and charm. Price $14,000
with reasonable terms.
Please call J. D. Gunn 4-1181. Eves 4-2951

JUBILEE AREA
Attractive 6-room stucco bungalow, one year old. Nice living room with fireplace, two nice bedrooms, modern cabinet kitchen and dining area, 4-piece bathroom. Full basement, drive-in garage. Hot-air piped furnace. This is [illegible] $9200
On terms less for cash
Call Mr. Anderson, 4-8034, eves. 4-6930

OAK BAY
$16,950
N.H.A. 8-room bungalow. If you are looking for something different we are pleased to offer this exclusive listing. A brand new home designed for modern living in one of the finest residential areas. You will be pleased and impressed with lovely floor plan and workmanship in construction. The brick planter boxes and large plate glass windows in the living room (16x30) with its large raised hearth fireplace. Full size dining room finished in plywood [illegible] oak floors. Large kitchen with nook has every convenience, cabinets of natural birch. A housewife's dream. Three good bedrooms, Pembroke bath and separate shower, built-in vanity. Open stairway to full basement with space for 13x28 rumpus room with raised hearth fireplace. Oil-O-Matic hot air heating. Extra plumbing roughed in [illegible] Grounds are nicely landscaped [illegible] lawns and shrubs, patio, separate garage. You should see this before deciding on your new home.
To view please contact
Mr. Nelson 4-8034 eves. 3-5433

NORTHWESTERN SECURITIES LTD
831 Yates Street 4-8034

NEWSTEAD REALTY LTD.
766 FORT ST 2-8117

FINE WATERFRONTS
GRAND FISHING SPOTS
DEEP COVE. Five rooms stucco, modern. 2.5 acres, protected water year round $16,800
PAT BAY. Five rooms, modern, [illegible] acres, landscaped, southern exposure at $18,500
VIEW ROYAL. [illegible] suite modernized brick bungalow, charming garden, private beach at $17,500
Six rooms [illegible] beach $17,500
Six rooms, stucco, modern [illegible] garden, private beach $17,500
CADBORO BAY. Charming [illegible] style six room stucco, close Yacht Club at $21,000
All these [illegible] worth inspection [illegible]
Phone Wm. Bailey at 2-8117 [illegible]

$1000 DOWN $1000
A semi-duplex just right for a two-family home. Four rooms down and three up. Full basement, drive-in garage. Both suites rented. Good revenue. Full price $8600

A GOOD bungalow with an [illegible] Delightful living room and large kitchen. Basement. N.H.A. furnace and drive-in garage. Good lot. Near bus and school. Close in.
Full price $8150
Please phone R. O. Ney at 2-8117 or eves 4-5406 or W. H. McMahon at 2-8117 or eves 7-1455

$10,500 $10,500
WALKING DISTANCE
A six roomed bungalow grand for a family. Has been used as a duplex, living room, dining room and kitchen. Three good bedrooms. High location on Pandora. Good lot and a 5-ft. full basement. Can be bought fully furnished if desired. [illegible] property and [illegible] W. H. McMahon [illegible] 2-8117 or eves. [illegible]

KING REALTY
101 YARROW BLDG. 2-3131

$1400 — DOWN — $1400
NEW FOUR ROOM STUCCO
EXCELLENT RESIDENTIAL
$57 MONTHLY BALANCE
$5800 — $5800
Call J. Edmund 3-1681 Eves or C. Elford 4-0646 Eves

GREENHOUSE
$1000 DOWN
[illegible] property. Situated close in. Full price $4500
Mr. King [illegible]

OAK BAY STORE
Living quarters. Fixtures [illegible] Heavy traffic. Parking. Owner leaving city. Minimum amount of cash. Very attractive offering. Mr. King. Eves 3-0001

GOOD UP-AND-DOWN DUPLEX
Three rooms and bathroom each suite. Finished room in basement, two furnaces, laundry tubs. Price includes two electric stoves and Venetian blinds. Price $8300
Taxes $100. Terms. Mr. Goodsell, 4-3265 eves.

BUNGALOW-TYPE HOME
Lovely bungalow-type home in quiet setting near Beacon Hill Park. Two bedrooms, large bathroom, nice large kitchen, living room and dining room. Hot water heat. Extra room through concealed stairs.
Full price $11,900
or near offer. Will consider terms and low cash down payment as well if need-ed. Mr. Deme [illegible] eves 4-1427

JUBILEE AREA
5 ROOMS
$2000 — DOWN — $2000
Located close to the Royal Jubilee Hospital. This is an older type home consisting of five lovely rooms, clean as a whistle. Full cement basement with hot-air heat. Taxes are low. $6850
Full price
C. Elford 4-0646 • 2-3131

HOPE
Fairfield eight rooms, full basement, wired electric. Very good family home for $8500
Very reasonable terms
Two cottages on one lot, close in. $1,000 handles $5750
Price
Home with [illegible] extra [illegible] seven rooms in all. $1,500 cash handles $6950
Trade, Trade, Trade. If you [illegible] sell, trade it for what you want. A hundred exchanges to choose from. We want your listings.
LOTS, LOTS—BUILDING LOTS FROM $500 up
HOPE REALTY LTD
1028 Douglas Street 3-6244
Evenings, 4-2840 8-2381

"VIEW LOTS"
BUY NOW! HAVE FIRST CHOICE! NEW FLIGHT OF LOTS NOW AVAILABLE IN THE WESTVIEW SUBDIVISION (60 and 70' frontage) priced $800 to $900. HIGH LOCATION. ZONED FOR HOMES OF 900 SQ. FEET. CALL NOW! FINANCING, BUILDERS AND PLANS AVAILABLE.
DRIVE ON TILLICUM ROAD, TURN WEST AT CADILLAC

FRASER-BISCOE
870 YATES ST PHONE 3-9413
Res. Mr. Wilkinson 2-9761

HOLLICE REALTY LTD

$2750 DOWN
Large entrance hall, living room (20x14), large dining room, large cabinet kitchen, two twin-size bedrooms, 4-piece Pembroke bath, rumpus room, drive-in garage. Oil-O-Matic hot-air. [illegible] and 1,300 square foot area which cannot be duplicated for the price of $10,900. Call Clarence Reynolds 3-8457 or Ernest Haggis 9-1647 or W. Hollice 2-7987 or office 2-3614 or [illegible]—1118 Quadra

OAK BAY SEMI-BUNGALOW
OIL-O-MATIC HEAT
SITUATED ON LOVELY GARDEN LOT 120 x 130 with some fruit trees, good shrubbery, flowers and patio. Home consists of entrance and through hall, living room 18x14, seating [illegible] size dining room, hardwood floors, sun room, spacious cabinet electric kitchen. Large bedroom, den or second bedroom. Four-piece bath. No taxes. Closets galore. Concealed stairway to two lovely bedrooms up. Full high basement with G.E. Oil-O-Matic heating unit packaged. Tubs. Fireproof drive-in garage. And all this for $15,000
Please call R. Cree 2-7181 Res. 3-1834

EXCLUSIVE
HAMIOTA ST., WILLOWS
Careful consideration in bringing quality materials was given by the present owner when this bungalow was built [illegible] years ago. Entrance vestibule, through hall plan, living room 14 x 20 has plate glass windows, L shape to a dining room, appealing modern kitchen with utility off and two fine bedrooms. The basement is equipped with Oil-O-Matic forced air heating [illegible] fireplace, electric range and two-piece bathroom. [illegible] to be appreciated. Some terms at this price of $17,000
Mr. Crow 3-7181 Res. 3-0775

SWINERTON & CO LIMITED
620 Broughton 3-7181

57 HOUSES FOR SALE

TOWN & COUNTRY HOMES LIMITED
PHONE 3-7270 1633 QUADRA ST.

HAULTAIN DISTRICT
5-BEDROOM HOME
This is a splendid family home in best of condition. High location among the oak. Close to schools. Very nice district [illegible] $9250

YOU'LL BE CHARMED
[illegible] AREA
With the attractive four-room bungalow with large modernized kitchen with bar and nook. Two nice bedrooms and full size utility room, basement and furnace. Quiet street, [illegible] oak trees, colorful garden. Terms [illegible] $5250

DARLING BUNGALOW
NO STEPS
HIGH LOCATION
Four and one-half room bungalow about 11 years old. Taxes only $65. Double garage [illegible] living room, kitchen, two bedrooms and dinette.
Full price $6850
Contact Harold Ware, 2-1461

YOU'LL THANK YOUR LUCKY STAR
(Exclusive Rockland Area)
When you see this lovely five-room MODERN STUCCO BUNGALOW with its spacious living room, dining area, cabinet electric kitchen, and three lovely bedrooms [illegible] garage [illegible] Terms can be arranged [illegible] $14,750
To view call Mr. Ludlow, 2-7270 anytime.

HIGH QUADRA
FIRST TIME FOR SALE
[illegible] $17,000
Full price
Contact Harold Kirkham, 4-4877

OFF QUADRA
Large living room, dining room, THREE BEDROOMS, bath, electric cabinet kitchen, full basement, furnace, separate garage. Close to school. Taxes $71.
Full price $7500
with terms
Phone Ken Sturgeon 7-1580 eves

J. H. WHITTOME & CO LTD
1318 BROAD STREET 2-4255

OAK BAY
3-BEDROOM RANCHER
Located close to schools and all conveniences [illegible] attractive modern bathroom. The through hall is very cleverly designed [illegible] in the house. If you are looking for something smart, modern and a little different at a reasonable price of $13,500
Call Guy Moffatt 2-4255, eves. 2-7062.

TRIPLEX AND COTTAGE
Situated on three acres of land in a very nice area. This property is in excellent condition and is well rented and newly decorated inside and out. Owner's suite consists of four rooms. No. 2 suite four rooms. No. 3 suite three rooms [illegible] cottage has four rooms. All suites are self-contained with Pembroke [illegible] $32,000
For more information [illegible] Tom Clarke [illegible]

OAK BAY NORTH
TWO BATHROOMS
FOUR BEDROOMS
This well [illegible] seven-roomed home is situated [illegible] close to schools [illegible] present owner [illegible] Rooms are [illegible] Full basement [illegible] heat, drive-in garage [illegible] $15,750
Phone [illegible] Eves 3-1328

ARE YOU SCHOOL AND DISTRICT CONSCIOUS?
[illegible] room bungalow with its large airy rooms, gleaming oak floors, large plate-glass windows. Full basement, garage, [illegible] heat. Instantly appealing both inside and out. Situated in an excellent district with ALL SCHOOLS in easy reach. $2,000 DOWN $86 monthly
Price $10,900
Mr. Drew 2-4255 Res 3-1880

HIGH CEDAR HILL
BETTER THAN NEW
Everything that you could have in de[illegible] is done in this [illegible] attractive five [illegible] garden. Many [illegible] plan, open fireplace, large [illegible] insulated, wired for range, high dry basement with large [illegible] drive-in garage. High enough location that you get excellent TV reception. Some view. LOW TAXES
FULL PRICE $10,750
Call Mr. WOOD 2-4255 Eves Keating 31M

A. BERNARD & CO LTD
620 Fort Street 4-8138
(Member of Victoria Real Estate Board)

MAGNIFICENT VIEW
NEAR PARK
Cute six-room bungalow home situated within very easy walking of Beacon Hill Park. Features include THREE bedrooms, automatic heat, nice garden and of course panoramic unobstructed sea and Olympic view.
Priced right at only $10,950
Mr. Green Evenings, 3-8090

SEA VIEW
TEN MILE POINT
Rambling bungalow with THREE bedrooms, living room, dining room, [illegible] Oil-O-Matic heat. This home [illegible] MOST EXCELLENT TERMS AVAILABLE. See it today. Price $22,500
Mr. Green Evenings, 3-8090

GORDON HEAD
An exceptionally well-built stucco bungalow on half an acre with sea view. A very large [illegible] fireplace [illegible] smart cabinet kitchen, two [illegible] bedrooms and up-to-the-minute bathroom. Full concrete basement [illegible] automatic oil hot-air furnace, drive-in garage. A really smart new home. Well located. Good [illegible]
Price $14,700
Call Mr. Francis [illegible] Residence 9-4106

COUNTRY VALUE
BEAUTY AND SECLUSION
Six lovely acres—about three cleared. The home occupies a beautiful hilltop location with grand views. Close to grade school and transportation. About eight miles out. A good well constructed home, attractive living room with open fireplace, panelled dining room, both [illegible] Three nice bedrooms and bathroom all on one floor. Full basement, hot-air heating. Separate garage. Chicken house, etc. Price $8950
Call Mr. Francis, Res. 2-2349 or 9-4106

$1500 DOWN
LOW-RANCH STYLE
This is one of the best buys you've ever seen in a five room bungalow. Five years old. Comprises reception and through hall, large living room with tile fireplace, wall-to-wall carpet, large cabinet kitchen wired for range, very [illegible] large utility room with laundry tubs, four-piece Pembroke bathroom, Venetian blinds throughout. Automatic oil floor furnace, coved ceilings, [illegible] Duroid roof. Exclusive. Price is $8300

H. W. MILLER & CO
1004 Government 4-0923
Evenings Mrs. Clarke 3-8677

57 — HOUSES FOR SALE

FINANCIAL SURVEY LTD.

1324 Government Street. 4-9305

BUY OF YEAR SIDE-BY-SIDE DUPLEX

Owner transferred [illegible] $18,000

M Braithwaite 4-9305 Res 2-6445

NEW DUPLEX

[illegible] $14,700

EXCLUSIVE CHOICE REVENUE 1919 BELMONT

Never before have we had the opportunity [illegible] $10,500

R E Hill 4-9305 Res 3-8018

FAIRFIELD NEAR PARK AND SEA UP-AND-DOWN DUPLEX

[illegible] $9950

HOME AND REVENUE NEAR PARLIAMENT BLDGS

[illegible] Terms. Priced right at $9950

P G Williams 4-9305 Res 4-3657

UP-AND-DOWN DUPLEX CLOSE IN NEAR OAK BAY AVE

[illegible] Priced to sell at terms $8900

P G Williams 4-9305 Res 4-3657

SNAP Low Down Payment

[illegible] Easy monthly payments [illegible] $8500

R E Hill 4-9305 Res 3-8018

$1500 FAIRFIELD

Lovely seven room semi-bungalow. Cedar shake exterior. [illegible] heat piped to all the rooms $8450

Mrs Johnston 4-9305 Res 2-5638

MAYBE THIS ISN'T A TREND HOME! BUT

If you are looking for a comfortable FIVE ROOM STUCCO [illegible] $7350

R W Anderson 4-9305 Res 2-8427

JUBILEE DISTRICT

Nice clean [illegible] bungalow [illegible] and fenced. A bargain at full price $6750

Stan Husband 4-9305 Res 2-1791

OLDER TYPE HOME

Located close to [illegible] $5950

HAGAR'S

DEAN HEIGHTS Owner Leaving B C

[illegible] FULL PRICE $7850

SEAFRONT HOME $15,000

A five-room [illegible] Price $15,000

P Lesley Evenings 3-8580

HAGAR & SWAYNE LTD
New Location 814 Yates Street
Member Victoria Real Estate Board

YORKSHIRE

(Established 1889)
737 FORT STREET 3-7108

SPECIAL OAK BAY

SOUTH OF THE AVENUE LOVELY TREED ESTABLISHED STREET [illegible] A most beautiful secluded garden with 14 excellent fruit trees [illegible] RUSTIC TIMBER AND STUCCO EXTERIOR [illegible] Through hall [illegible] Large living room and fireplace dining room oak floors electric kitchen Pembroke bathroom Two nice bedrooms with walk-in closets Full cement basement and garage All-weather stripped windows and insulated THIS HOME AND THE PROPERTY ARE EXCEPTIONALLY WELL KEPT. Occupied by the same owner since built two retired people [illegible] Taxes only $110 A GENUINE BUY! Sole agent. The price $12,900

Please call Mr Lovitt 3-7108, after hours, 4-6666.

GEORGE RANDALL LIMITED

1300 DOUGLAS STREET 4-8108

MONEY MATTERS Duplex—Side By Side

[illegible] $13,500

YOU SHOULD SEE New — Vacant — Ideal

[illegible] $8000

FAIRFIELD So Settle an Estate

[illegible] $8000

Call Mr Davis Eves 4-0645

GOOD BUYS

[illegible] $5950

[illegible] $7350

Call Rosand Amos Eves 2-1348

Just as You Trade Your Car UP OR DOWN

[illegible] $4950

ESQUIMALT

[illegible] $9400

Call Mr Twemlow Eves 2-9341

GEORGE RANDALL LIMITED
1300 DOUGLAS STREET 4-8108

F. N. CABELDU LTD

1212 BROAD ST 3-7174

Buy With Confidence With "Cabeldu"

SECLUSION

[illegible] $13,500

QUEENSWOOD

[illegible]

Mr James [illegible] 3-7174 Eves 4-2104

TELEVISION SPECIAL

[illegible] PRICED FOR QUICK SALE WITH TERMS $8400

A GABLED ENGLISH HOME WITH CHARM

[illegible] $8750

W R Cover 3-7174 Eve 3-2177

CASH $2200 DOWN

[illegible] $6500

W R Cover 3-7174 Eve 3-2177

CASH $2500 DOWN

[illegible] $8000

W R Cover 3-7174 Eves 3-2177

McCANDLESS REALTY

Real Estate and Insurance
Office Phone 3-6111

DUPLEX—REVENUE $105

[illegible] $10,800

LOW DOWN PAYMENT

[illegible] $7900

WALKING DISTANCE, $3000

[illegible] $5450

OAK BAY—$1500 DOWN

[illegible] $8950

$2000 DOWN

[illegible] $5250

WATERFRONT PORTAGE INLET

[illegible] $5250

DREAM HOUSE $2500

[illegible] $7950

LANGFORD—$1500

[illegible] $4500

Evenings Mr Wakeman 8-2492 Mrs McCandless 4-4655

UPPER LINDEN AVENUE HOME OR REVENUE

One of Victoria's finer large old homes and ideal for conversion into suites [illegible] $8950

Please ask for Mr Cy Lamb 3-1107 2-7380

MEHAREY & CO. LTD.

623 VIEW STREET

HARRY FOSTER LIMITED

(Member Real Estate Board of Victoria)
1316 DOUGLAS ST 2-3101

OAK BAY BUNGALOW Oil-O-Matic $9850

This lovely nine-year-old stucco bungalow has been reduced $800 for quick sale [illegible] $9850

Charles Vining 2-3101 any time

WALK INTO TOWN 5 ROOMS — STUCCO EXCELLENT TERMS

$7950 Close to Central Park and [illegible]

STAN HINDE 2-3101 day or night

TOPS IN VALUE Oil Heat — Stucco Excellent Terms

$8700 With only $1000 DOWN AND $65 MONTHLY [illegible]

STAN HINDE 2-3101 day or night

DUPLEXES

FAIRFIELD Up and down [illegible] $10,500

OAK BAY Side by side [illegible] $22,000

Call Len Wright 2-3101 day or night

OUTSTANDING DUPLEX MOUNT TOLMIE DISTRICT VIEW LOCATION

[illegible] $16,800

Further information and address given [illegible] 2-3101 any time

Two Attractive Homes Seaview Heights, Cordova Bay

OPEN WEDNESDAY JULY 14

2-5 and 7-9 P.M.

5089 WESLEY ROAD

DRIVE OUT TO SEAVIEW HEIGHTS JUST 15 MINUTES FROM CITY HALL THIS BEAUTIFULLY CONSTRUCTED BUNGALOW IN NEW CONDITION ON ONE OF THE FINEST VIEW LOTS (100x225) IN OR NEAR VICTORIA A LEVEL LOT PARK-LIKE SETTING GARDEN AS LITTLE OR AS MUCH AS YOU WANT MAGNIFICENT PANORAMIC VIEW OF THE STRAITS ISLANDS AND MAJESTIC MT BAKER FROM ALMOST EVERY WINDOW IN THE HOUSE ON A CLEAR DAY WE GUARANTEE AN UNOBSTRUCTED VIEW OF 100 MILES WELL OVER 1300 SQ FT OF WELL PLANNED QUALITY CONSTRUCTION EXCELLENT HOT-WATER OIL-O-MATIC HEATING SYSTEM (RECESSED RADIATORS—CRANE BURNER SUCH EXTRAS AS ELCO BRONZE GUARANTEED HOT-WATER BASEMENT EXCEPTIONAL VALUE OPEN FOR CASH OFFERS $14,700

Watch for the signs—drive out Pat Bay Hwy [illegible] past Royal Oak [illegible] SEAVIEW HEIGHTS SUBDIVISION—Follow signs

— ALSO —

5026 CORDOVA BAY ROAD SEAVIEW HEIGHTS

ATTRACTIVE N.H.A. BUNGALOW WITH BEAUTIFUL VIEW OF STRAITS AND ACCESS TO SANDY BEACH THREE BEDROOMS DINETTE LIVING ROOM WITH FIREPLACE FULL HIGH BASEMENT FIREPROOF DRIVE-IN GARAGE LARGE CORNER LOT CLOSE TO SCHOOL STORES AND CHURCHES FULL PRICE $10,500 TERMS.

FRASER BISCOE'S

576 YATES ST (ACROSS FROM POST OFFICE)
2-0411 Eves 3-1396

GORDON HEAD NEAR RUBY ROAD

[illegible] $7950

SEE 3827 CAREY ROAD

Make an appointment to view [illegible] low down payment. Full price $9700

STEWART CLARK

& CO. 114 PEMBERTON BLDG.
4-1011 4-0317
Mr Custance, evenings 3-7030

Arthur E. Haynes Ltd.

$1200 CASH HOME FOR A FAMILY

Near transportation school stores and bus. All city conveniences. Older type family home on new concrete foundation, new Duroid roof. Three bedrooms upstairs, three rooms and bathroom downstairs. Inexpensive accommodation for the mixed family at $1,200 cash, $50 monthly ROCK BOTTOM PRICE $3700

EARL [illegible] Owner leaving Victoria has listed his attractive white stucco bungalow of five rooms, bathroom, full basement drive-in garage automatic oil heat electric hot water boiler wired for range a superb garden and everything in first-class condition. This is a nice home. Reduction for cash PRICE $8500

Please ask for W Jones, 3-8363 evgs.

[illegible] STREET 2-3033, Member of Victoria Real Estate Board

C. N. Montague CO LTD

1036 BLANSHARD AT FORT 4-8310

$8900 OAK BAY

[illegible]

RANCH STYLE Sea Views Seclusion

[illegible]

SPARKLING NEW Oil-O-Matic—Landscaped Only $2500 Down

[illegible] $9950

Please call Frank Martin [illegible]

VANCOUVER FOR VICTORIA

[illegible]

CONVENIENT TERMS Victoria West

[illegible] $5750

GOOD HOME AND INCOME Close in Location

[illegible] $8300

Please call Basil Ford [illegible]

BOORMAN'S

SAANICH $1150 DOWN

A new 5-room bungalow can be yours for as little as $1150 down [illegible] NO EXTRAS [illegible] $9050

J R Boorman, after hours [illegible]

CEDAR HILL-BLENKINSOP THREE BEDROOMS

[illegible] Attached garage and numerous other features [illegible] $10,500

A March after hours [illegible]
Bill Boorman after hours 4-9416

OAK BAY BURDICK AVE

[illegible] $10,900

Terms can be arranged [illegible]
C J Harrington after hours 3-5646

Boorman Investment Co Ltd.
616 VIEW STREET

P. R. BROWN

& SONS LTD EST 1904
1112 Broad Street Phone 4-7171

GORDON HEAD SEA VIEW

[illegible] $14,700

[illegible] $7950

Phone A M M[illegible] evenings 7-1927

HIGH QUADRA

[illegible] $14,000

UPLANDS SLOPE LOVELY BUNGALOW

[illegible] $15,750

Mr MacFarlane Res 4-8074

DICKIE & CO.

FORT AND COOK AREA

[illegible] $8200

16 ACRES MOUNT DOUGLAS WAY FAMILY MAN'S ESTATE

[illegible] $11,700

V.L.A. Buyers Welcome

903 Fort St. 2-6912 eves 3-1446

WESTERN HOMES LTD

811 YATES STREET

! OPEN HOUSE ! "3252 WICKLOW" OIL-O-MATIC

WEDNESDAY [illegible] P.M.

YOUR TERMS MAY BUY IT

[illegible] $8750

!! OAK BAY !! "THREE BEDROOMS" !! $2500 DOWN !! $65 MONTH N H A 4½

[illegible] $10,750

RENT WILL HELP YOU!

[illegible] $6500

!! $1700 DOWN !! $55 MONTH

[illegible] $7150

$5200 $30 MONTH PAYMENTS

[illegible]

"$1500 DOWN" "SUBURBAN AREA"

[illegible] $6500

"$1000 DOWN" WATERFRONT SECLUSION "EAST SOOKE ROAD" 4.75 ACRES

[illegible] $8500

CAPITAL CITY

855 Cormorant Street

$1200 DOWN

[illegible] $4950

HERE IT IS!

[illegible] $10,500

ROYAL OAK

[illegible] $6950

CITY

[illegible] $4500

Mr Kemp [illegible] Evenings

FAIRFIELD HIGH LOCATION

[illegible] $12,600

FAIRFIELD SEA VIEW $2000 Down Payment

[illegible] $9350

FAIRFIELD BUNGALOW

[illegible] $7900

E. E. HEATH

[illegible]

FURNISHED BUNGALOW $1200 DOWN $1200

Just a few steps from the [illegible] $4500

New Side By Side Duplex VICTORIA WEST

[illegible] $14,500

Evenings Alex Fleming 3-0782

ALTON & FLEMING

1009 Blanshard St Phone 4-8113

PEMBERTON, HOLMES LTD.

1002 GOVERNMENT STREET PHONE 4-8124 (Established 1887)

EXCELLENT VALUE! 4 BEDROOMS AND DEN OAK BAY — $11,800

[illegible]

GREATLY REDUCED SEAFRONTAGE

[illegible] $27,000

On terms
R F Meredith [illegible] evenings

BARGAINS

6 Rooms Basement FULL PRICE $5250

4 ROOMS FULL PRICE $4200

[illegible] Rooms [illegible] FULL PRICE $5750

Call R W Spaver 4-8124 Evenings 4-7013

$2000 DOWN 5 ROOM STUCCO OIL HEAT — CEDAR HILL

[illegible] $10,900

Please ask for Reg [illegible] Eves phone 3-8466

WAS $25,000 NOW $19,500

[illegible] $19,500

Phone K Lee, Eves 3-5845

N H A CONSTRUCTION IMMEDIATE POSSESSION

[illegible] $7350

Call W Woodley, 4-8124 Eves. 4-1210

TAYLOR SPITTAL

1210 Broad St. 4-9308

FAIRFIELD—EXCLUSIVE 1111 Fairfield Rd., Cor. Cook

We can deliver early possession [illegible] $8250

Mr O'Toole Eves 3-8140

REVENUE PROPERTY Near Oak Bay Junction

If you are looking for revenue property [illegible] $12,500

Call Mr Taylor 4-9308 eves 4-8902

AN OLD WORLD GARDEN

[illegible] $6950

Alex Page 4-9308 or 3-4150

$1500 DOWN

[illegible] $8700

Brentwood — Near Ferry

[illegible] $6500

Alex Page, 4-9308 or 3-4156

OAK BAY Secluded Family Home

[illegible] $12,800

$1500 CASH NINE ROOMS

[illegible] $6850

For these TWO homes please ask for Mr. [illegible]

BEAUTIFUL SUBURBAN HOME

[illegible] HOT WATER HEAT [illegible] $10,500

Please ask for Mr Hall, eves 3-8301.

H. A. HUMBER LTD

720 BROAD ST 3-8181

10 MILE POINT CHOICE WATERFRONTAGE

[illegible]

THE CANADA TRUST CO

1130 Government St. Phone 3-8111
Evenings, 3-8484 or 3-3750

HICKS REALTY LIMITED

1710 DOUGLAS STREET 3-5104
OPPOSITE HUDSON'S BAY STORE

EXCLUSIVE LISTING SIDE BY SIDE DUPLEX $1500 DOWN

[illegible] $11,500

Mr F[illegible] 3-5104 anytime

OVERLOOKING ESQUIMALT HARBOR

[illegible] $11,000

MUST SELL IMMEDIATELY

[illegible] $8500

RETIRED GARDEN LOVERS' NO STEPS

[illegible] $9500

[illegible] $7350

[illegible] $6750

A GOOD HOME BUY

"In the Popular Fairfield District"

[illegible]

J M [illegible] & CO LTD Phone 4-6041

N H A [illegible] DOWN ON A WELL [illegible]

VIEW OF MOUNT BAKER [illegible]

F N CABELDU LTD
1212 Broad Street 3-7174

BRENTWOOD SPECIAL POWER BOAT INCLUDED [illegible]
TOWN & COUNTRY HOMES LTD
102 Quadra

$1,500 CASH AND $60 MONTHLY WILL [illegible]

OAK BAY [illegible]

CITY [illegible]

HAYNE & TOWN AGENCIES

IDEAL SMALL HOLDING $8,500 Four-room bungalow situated on two acres within the 10-mile circle [illegible]

A BACHELOR'S RETREAT [illegible]

A NICE STUCCO BUNGALOW LIVING [illegible]

SEE OUR FAMILY HOME THREE BEDROOMS [illegible]

OAK BAY CLOSE TO BEACH DRIVE— [illegible]

$1,500 DOWN—OAK BAY SEVEN ROOM [illegible]

ESQUIMALT [illegible]

HIGH SECLUDED LOCATION BEAUTIFUL [illegible]

JAMES BAY A SPOTLESS HOME COM[illegible]

FOR SALE — FOUR ROOM MODERN [illegible]

$1,500 DOWN TWO BEDROOMS LIVING room oak floors, dinette utility room, cabinet kitchen, floor heating. Large corner lot. Bus at door. Attractive stucco bungalow. No agents please. Sale price [illegible] Box [illegible] Victoria Press.

CLOSE TO PARK AND PARLIAMENT [illegible] D D McTavish, 918 Government Street 3-9814

FOUR-ROOM BUNGALOW FURNISHED, close in, $1,300 cash will give you immediate possession. Full price only $4,500 Pemberton Holmes Ltd 1002 Government Street 4-8124 Jack Brown evenings 4-4075

BARGAIN AT $2,750 DOWN—ON THIS 3-year-old 5-room stucco bungalow 1,200 square feet area garage [illegible] King Realty [illegible] 1118 Quadra

LANGFORD LAKE Waterfront Leigh Road Modern bungalow four rooms. Changing house and large wharf. Water heated electrically. Wired for range. $7,600, one-half cash, balance terms. 3-1161.

57 HOUSES FOR SALE

$2,450 DOWN LOVELY 1-YEAR-OLD Bungalow [illegible] cabinet kitchen with [illegible] 2 bedrooms 4-piece Pembroke attached garage. [illegible] King Realty [illegible] 2-7910 or 2-0732 1118 Quadra

BUNGALOW LIVING ROOM, TWO bedrooms three-piece bath [illegible] basement [illegible] Less for cash [illegible]

OWNER LEAVING CITY FOUR-ROOM [illegible] 944 Mason St [illegible] Price $4,500 [illegible] balance on monthly payments [illegible]

OAK BAY STUCCO BUNGALOW TWO bedrooms [illegible] $65 per month [illegible]

$400 DOWN $400 [illegible] KING REALTY

FOR SALE BY OWNER SEVEN ROOM [illegible] Oak Bay [illegible]

BY OWNER NEW RANCH STYLE [illegible] Immediate possession [illegible] price $8,900 [illegible]

$[illegible] DOWN BRAND NEW 4½ ROOM [illegible] King Realty [illegible]

IN VILLAGE OF SAANICHTON THREE [illegible] $5,000 [illegible]

FIVE ROOM MODERN BUNGALOW [illegible] $2,000 down [illegible]

MODERN HOME GORDON HEAD [illegible]

$1,000 DOWN CLEAN SIX-ROOM [illegible] James Bay [illegible] Full price $5,100 [illegible]

TWO-BEDROOM OLDER TYPE HOME [illegible] $1,400 down $60 [illegible]

FAIRFIELD DUPLEX GOOD REVENUE [illegible] $8,300 [illegible]

BRAND NEW FOUR ROOMS AND [illegible] Easy terms [illegible]

HOUSE FOR SALE TO BE MOVED [illegible] Apply 3160 Carol St or [illegible]

LAKE HILL BY OWNER FIVE ROOM [illegible] fruit trees [illegible]

IDEAL FAMILY HOME EIGHT YEARS [illegible] Oak Bay [illegible] Phone 3-3282

NEW 4½-ROOM BUNGALOW GOOD [illegible] electric range and refrigerator [illegible] 7-2161

VIEW ROYAL Two [illegible] houses very modern. [illegible]

VIEW SEA AND MOUNTAINS FOUR-room bungalow Phone 4-3880

58 WANTED TO BUY—HOUSES

CLIENTS WAITING [illegible] Herb Hodgson [illegible] Harry [illegible]

WANTED FOR CASH AT ONCE Between Brentwood and Saanichton, waterfront or other four-bedroom older-type home and five acres or more up to $25,000 All offers to Wm Bailey [illegible] Newstead Realty [illegible] 706 Fort Street

MOVING TO VICTORIA WILL PAY $1,000 down on three bedroom home in good area. Prefer to deal privately with party who wishes the down payment and $50 month on balance. Will be in Victoria after July 15. Reply to Box 120, Victoria Press.

SMALL HOME OWNERS — We require five homes for reliable clients with [illegible] first payment.
HAGAR & SWAYNE LIMITED
4-0[illegible] Evenings P Lesley 3-8580

I URGENTLY NEED TWO AND THREE-bedroom homes in Oak Bay and Fairfield for my clients with substantial down payments. Mr Berwick Hicks Realty Limited 3-5104

WANTED TO BUY OLDER-TYPE house anywhere in need of repair that [illegible] rent $50 per month. Phone [illegible] H Paterson, 771 [illegible] Road

REGINA CLIENT REQUIRES INVESTment [illegible] revenue property. What have you? Call Mr Evans or Mr James. Western Homes Ltd 3-2137 Eves 3-6315, [illegible]

UP TO $1,500 DOWN PAYMENT BALance monthly [illegible] urgently needed. Clients waiting. Call J Edmund, 3-2883 or office 2-3131 King Realty

WANTED—GOOD SOLID BUILDING zoned for light industry. Mr Elton H A Humber Ltd 720 Broad Street 3-8181 Eves 4-4751

LET ME HANDLE THE SALE OF YOUR home. No fuss or bother. Alex Fleming, 4-8113; residence 3-0782

WANTED URGENT $500, $750, $1000 Down

I have clients with low down payments [illegible] Two and three-bedroom homes with or without basement, City or Saanich

WANTED FAIRFIELD

Two-bedroom home by young couple with $1,000 down $50 to $60 monthly. Must have [illegible] older type of bungalow [illegible]

Please ask for Mr Cy Lamb 3-1107 2-7380

MEHAREY & CO LTD.
3-1107

59 PROPERTY FOR SALE

SOOKE

Three bedroom home centrally located, with view of Sooke Harbor good garden, garage. Owner leaving district and is willing to sacrifice his property at the very low price of $3,500. Reasonable terms may be arranged.

Waterfront property, a real beauty spot, [illegible] three-room bungalow with magnificent view of harbor Olympics in the background. Large garage and workshop. Also additional residential building [illegible] for $4,300. This is a real buy. [illegible] May be seen by appointment.

Older type five-room home just a stone's throw from Sooke Harbor. Price $4,100 [illegible] Many other attractive properties.

WALTER CONDER
The Sooke Real Estate Man
Phone 43M

ARE YOU RETIRING?

A delightful spot 80 ft Sooke Harbor waterfront. Three-room bungalow with [illegible] view from living room and kitchen. Three-piece bathroom with shower. Oil range included. Matching garage and woodshed. [illegible] Present owner planned to retire [illegible] has had to change plans. Price $8,300

ALFRED CARMICHAEL & CO LTD.
1314 Broad Street 4-7241 eves 4-7306

CADBORO BAY SUBDIVISION

CHOICE LARGE LOTS FOR SALE
$850 to $1,500
Eastern end of Haro Road
Please call C Carpenter Eves 7-1629
K Turner Eves 7-1507

HAGAR & SWAYNE LIMITED
814 Yates Street

LOTS—LOTS

Green Oak Terrace 75x125 $1,050
Mt. Tolmie View Subdivision Gordon Head facing south with a gentle slope 75x125 $875
Haro Road and Wilkinson ½-acre lots High location $650 to $850
Don Davidson 3-3774 evenings Ralph H Wilson 124 Yarrow Bldg 3-9613

SAANICH SEAFRONT—ELEVEN ACRES, half under cultivation, with cosy three-room cottage. Several outbuildings [illegible] Here is a place with many possibilities. Generous terms. [illegible] Mr Speed 2-4361 [illegible]

HALF ACRE LOTS OVERLOOKING Brentwood Bay [illegible] Down payment [illegible] Build where you can see your boat at anchor. Owner Box 1160 Victoria Press.

GLENCOE ESTATES SEAFRONT AND seaview lots Gordon Head Ferndale Road ½ acre on Terms. King Realty. 2-3131.

Vancouver Island

RESERVATIONS
ALL RESORTS – ASK MAC
E. MACFADYEN
DOMINION HOTEL TRAVEL DESK

BRENTWOOD
13 Miles From Victoria

ANCHORAGE BOATHOUSE
POWER AND ROW BOATS
by the hour
BRENTWOOD BAY Phone Keating 156

METCHOSIN

WEIR'S BEACH
One and two-room furnished cabins right on the beach of half a mile of soft white sand. Trailer and tent accommodations. A store on the property.
For reservations phone
MR. LANGAS
8-1162

COME AND HAVE AN
ENGLISH TEA
In a peaceful country garden
FERNIE FARM
METCHOSIN

DEEP COVE
18 Miles From Victoria

Take advantage of the scenic two-way drive to and from
THE CHALET
DEEP COVE
Enjoy a delicious DINNER OF STEAK OR FRIED CHICKEN, or The Chalet's famous DEVONSHIRE CREAM TEAS. This well-known seaside resort also offers day or weekly accommodation in rooms or cottages. Bathing, boating, fishing. Golf course near by.
RES. PHONE SIDNEY 82F

SIDNEY
19 Miles From Victoria

BOATS FOR HIRE, POWER AND ROW
WATER TAXI
RANDLE'S LANDING
SWARTZ BAY ROAD, SIDNEY. Phone 170W. En route to Salt Spring Ferry.

SOOKE
33 Miles from Victoria.

ANGLESEA HOLIDAY RESORT
Fully modern one and two-bedroom cabins. Propane gas stoves, boats, good fishing, safe bathing. Store on premises. Popular rates. For reservations write or phone
MRS. JESSIE CYR
Milne's Landing P.O. Phone Sooke 32B

GROUSE NEST
Enjoy the beautiful surroundings; swimming, boating, etc. Cabin and lodge accommodation. Drive the scenic Sooke Road and have lunch, tea or dinner overlooking the water. For reservations
R. KNIGHT
R.R. 1, Victoria Phone Sooke 9G

SOOKE
33 Miles from Victoria

YOU'LL ENJOY EVERY MOMENT AT
GLENAIRLEY RESORT
EAST SOOKE
Indoor Badminton
Boating, Bathing
Hard-Surface Tennis Court
Excellent Meals and Good Accommodation
Housekeeping Cottages
MR. AND MRS. HORGAN
Phone Sooke 9X
R.R. 1, Victoria
LUNCHEONS DINNERS
TEAS

SHAWNIGAN LAKE
30 Miles from Victoria

SHAWNIGAN BEACH HOTEL
ONE OF THE ISLAND'S LARGEST AND MOST POPULAR RESORT HOTELS
Especially for children in July and August. Superb swimming, boating, tennis, mashie golf course, badminton, shuffleboard, ping pong, croquet, volleyball. Phone Cobble Hill 46.

MT. VIEW AUTO COURT
Fast becoming the most popular spot for a restful holiday on Shawnigan Lake. Do drop in. For reservations write or phone Laura and Ernie Gamble, Shawnigan Lake P.O. Box 82. Cobble Hill 63-L-2.

SALT SPRING ISLAND

HARBOUR HOUSE
A modern lodge and cabins with private baths, situated on Ganges Harbour in the beautiful Gulf Islands. Tennis, croquet, boating, etc., and swimming in a salt water swimming pool. Ferry leaves Swartz Bay at 9.15 a.m., 11 a.m., 1 p.m., 3 p.m.
For reservations write or phone
P. D. CROFTON, GANGES, B.C.
or Ganges 26T

★★★★THE COTTAGE
ON ST. MARY LAKE
Fully Modern Housekeeping Cottages
Excellent Black Bass Fishing
Boats Supplied With Each Cottage
Ganges 12M Mrs. D. Winteringham
R.R. 1, Ganges

COWICHAN BAY
32 Miles from Victoria

WILCUMA
"The Country House" on Cowichan Bay. Lovely English Manor House. View rooms from $8 each, including all meals. Modern housekeeping cottages from $7.50 up per day. Comfort, boat and tackle rentals, private pier. Write or phone Duncan 56R1.

CEDAR AND YELLOW POINT
Via Yellow Point Road

Modern cabins, good beach and all summer sports on Nanaimo River. $25 weekly.
WRITE OR PHONE
San Salvador Resort
CEDAR, V.I.

NANAIMO
72 Miles from Victoria

PONY PASTURES
CHILDREN'S RIDING CAMP
(South Wellington)
Quiet ponies, qualified staff, safe bathing, careful diet. Details from Miss Yvonne Scott, Box 734, Duncan, V.I.

PARKSVILLE
98 Miles from Victoria.

PARENTS
ENTRUST YOUR BOY FOR HOLIDAY JOY TO THE
PARKSVILLE
Camp for Boys
AGES 8 TO 13 YEARS
The ideal life for your boy's summer. An independent, carefree, supervised camp, run by a competent staff. Capt. Palin has 30 years' experience in cadet camps. July 1 to August 21.
All Mail to
Parksville Post Office
PROSPECTUS, ETC., FROM
CAPT. D. V. PALIN
Qualicum College

★★★★ BEACH ACRES LODGE
Quiet, restful spot for a grand holiday. Beautiful surroundings and a grand view. Safe and sandy beach for your children. Comfortable and modern rooms with meals. American plan. Modern cabins available to suit all size families. Tennis, good fishing and golf course nearby. For information or reservation.
BOB and IVA DAWSON
R.R. 1, Parksville, or Phone 213W

HARRISON BEACH CAMP
"Herb and Betty Bibbs"
Situated on sandy Parksville Bay
"THE IDEAL LOCATION FOR YOUR FAMILY VACATION."
Lower rates after Labor Day
P.O. Box 585. Phone Parksville 47.

PARKSVILLE
98 Miles from Victoria

THE ISLAND HALL HOTEL
PARKSVILLE, V.I., B.C.
Conveniently located on lovely beach. Comfortable rooms with or without bath, excellent cuisine. Paved highway right to the door. Ten per cent reduction for holidays of week or longer except July 1 to Labor Day.
FOR RATES, RESERVATIONS
PHONE 48 OR WRITE
Mary Sutherland
Eileen Allwood
Parksville, V.I., B.C.

BEACH VIEW HOTEL
CAFE, DINING ROOM
Island Highway, at Parksville
Phone Parksville 149

GRAYCREST-ON-THE-SEA
★★★★ HOLIDAY RESORT
Every cottage with a picture window. On the warm, sandy beach. Modern conveniences—spring-filled mattresses. Mellow smoky pine setting.
Come and enjoy yourselves with the Grays.
MR. AND MRS. H. R. GRAY
R.R. 1, Parksville, or Phone Parksville 67R-A

PARKSVILLE COMMUNITY PARK
Invites your conventions and picnics. Trailer park and tent space right on the warm and sandy beach—near shopping centre.
PARKSVILLE COMMUNITY SOCIETY
Parksville, B.C.

QUALICUM BEACH
110 Miles from Victoria

LOG CABIN INN
Your Tourist Headquarters
LODGE CABINS
Right on the Safe, Sandy Beach
Dining Room Coffee Bar
P.O. 127 Qualicum Beach
PHONE QUALICUM 3369

QUALICUM BEACH
102 Miles from Victoria.

MORGAN HOTEL
QUALICUM'S ONLY HOTEL ON THE BEACH
Phone Qualicum 2481
Or Write
M. R. MORGAN
Qualicum Beach

QUALICUM BEACH HOTEL
UNDER NEW MANAGEMENT AND CHEF
"THE BEAUTY SPOT OF VANCOUVER ISLAND"
Golf, tennis, fishing, swimming.
Saturday night supper dances.
Beach barbecue parties.
Upon request, special rates given to groups of office personnel and clubs.
For reservations:
R. MACDONELL
Manager
Phone Qualicum 3211

QUALICUM BEACH
102 Miles from Victoria.

SEA VIEW AUTO CAMP
THE FAMILY RESORT
With Lovely, Safe, Sunny Beach and Beautiful View
FISHING — BATHING — BOATING
E. C. McFEELY, Prop.
R.R. 1, Phone Qualicum 2730

BEN BOW INN
BY THE SEA – ON THE BEACH
COFFEE HOUSE
on the highway
Holiday in the Lodge or in a self-contained, modern cottage — superb food. Meals to transients in the Inn.
Mrs. I. M. Puterbaugh
MANAGERESS
Telephone
Qualicum 2331

SUNSET INN
"Where the Guest Is King"
OPEN YEAR ROUND
FISHING - SWIMMING - GOLF
TENNIS - LAWN GAMES - DANCING
GOOD FOOD - GOOD FUN
Leslie R. Hobbs, Manager
Phone Qualicum 3291

BAYVIEW PARK
AUTO COURT
One, Two and Three-room Cottages on a safe, sandy beach and in a parklike setting.
For Reservations
MRS. L. McFAYDEN
Box 70 Qualicum Beach, V.I.
Phone Qualicum 3601

QUALICUM BAY
110 Miles from Victoria.

Casa-Del-Mar
ON THE ISLAND HIGHWAY
Modern Two-room Cabins and Large Fireroom Cottage
Dining Room and Rooms in Lodge
For information and reservations, write
MRS. J. D. STATES
R.R. 1, QUALICUM BEACH

CAMERON LAKE
104 Miles from Victoria.

CAMERON LAKE CABINS
Fly fishing or troling on the lake, or go a little hiking. Attractive, fully equipped cottages for light housekeeping.
MR. AND MRS. R. CROMPTON
Cameron Lake, V.I., B.C.
(On the highway to Alberni, half way between Parksville and Alberni.)

LONG BEACH

WICKANINNISH LODGE
Long Beach, Ucluelet, via Port Alberni, on finest Pacific Ocean Beach in Canada. 7 miles of hard sand. Informal. Good food. Limited accommodation. Reasonable.
For reservations, write, or phone Mr. Stephenson, 4-9717.

COMOX

★★★★ AAA
"THE FORT" LODGE
On beautiful Comox Bay, the finest salmon fishing on the Island. Guides and boats, two golf courses, nine-hole modern two-room cottages with bath, for rates and details apply owner-manager.
R. C. KNOX, BOX 355, COMOX, V.I., B.C.
Phone Courtenay 197

ROBERTS LAKE
33 Miles North of Campbell River

ROBERTS LAKE RESORT
Housekeeping cabins, trout fishing. A Howard, Campbell River, B.C.

B.C. Mainland

KATHLEEN ELLIOTT VACATIONS
Our "Friendly Service" giving you information about holiday places, their location, rates — is entirely FREE for the asking. Send for free copy of holiday bulletin, enclosing 10c to cover mailing costs.
228 ROGERS BLDG., VANCOUVER, B.C.

ALTA LAKE

HILLCREST LODGE
A beautiful scenic mountain resort on the shores of Alta Lake (2,200 ft. alt.) on the P.G.E. For an enjoyable holiday try our tasty home-cooked meals, finest of beds and homey hospitality. Riding. Entertainment each evening in the Lodge. All modern conveniences. Rates $6 each, sharing; $6.75 single. Write or phone "Hillcrest," Jack Mansell, Hillcrest, Alta Lake.

ALTA LAKE

RAINBOW LODGE
LARGEST
MOST MODERN RESORT
AT MOST REASONABLE PRICES
Invites you to spend a vacation, fun-packed, health-giving, low cost holiday. Rainbow Lodge has all modern conveniences, a large, attractive lounge, designed for complete relaxation, comfortable beds, wholesome meals, comfortable pine-lined cottages on the lake shore or rooms in the lodge.
A FISHERMAN'S PARADISE
Riding — Tennis — Swimming
Boating — Dancing
Hiking—Over mountain trails in beautiful Alpine surroundings. For the kiddies a grand sandy beach, safe for all ages. Words cannot describe the now famous Rainbow Lodge, situated on lovely Alta Lake, 2,200 feet above sea level. Easily accessible via Union Steamships and P.G.E. Railway through scenic Howe Sound and the Alpine grandeur of the Coast Range. Rates, including meals $6 each sharing, $8.50 single, children under 10, $3.50 per day. Write Rainbow Lodge or phone your hosts, Audrey and Alex Greenwood.
FOSTER'S TRAVEL SERVICE
Empress Hotel, Victoria, B.C.

SOUTH BURNABY

ALBIN'S AUTO COURT
3307 KINGSWAY SOUTH BURNABY
16 Modern heated cabins, with and without kitchenettes. Theatre nearby.
Mr. and Mrs. Shewchuk. Dex 0695.

PORT WASHINGTON, B.C.

BEAUTY REST LODGE
Port Washington, B.C., Ph. Gulf 4A
OPEN NOW
A four-star resort catering to the discriminating guest who requires good food, comfortable quarters and the little amenities that make a holiday one to remember. Must all sports, shuffleboard, tennis, swimming pool, etc. Transportation, C.P. Ekins from Sidney each Sunday. Mrs. W. W. Lynd or Mr. Posley, Travel Service, Empress Hotel.

Washington State

SEATTLE

CORNELIUS APARTMENT HOTEL
Close to Shopping, Business, Theatres
—Away from Noise
FIREPROOF
Convenient Parking
4 Blocks from C.P.R. Dock
3rd at Blanchard EL. 2888

Seattle Calhoun Hotel
Rooms with bath $3 and up.
Rooms without bath $2 and up.
Near principal Department Stores, four blocks from Canadian Pacific Dock.
2nd AVENUE AND VIRGINIA STREET
MAIN 9160

59 PROPERTY FOR SALE

TWO CLEARED AND EXCELLENT building lots, Dean Heights, 50x120 for $800. And Knights Road, 55x123, for $700. Evenings 4-0434.
HOOGMAN INVESTMENT CO. LTD.
618 View Street 3-7124

BEAUTIFUL LOT, AMONG OAKS AND pines, with just enough rock in front for lovely garden. 81 by 250, within three-mile circle, on Quadra, among new homes. $975. Phone 3-8547.

ESQUIMALT
Two lots near Dockyard, one zoned for house, apartments or stores. The other industrial. 3-6181.

TWO LOTS, SIDE BY SIDE, EACH 55x112 feet. One corner lot, clear, level, no rocks. 2½-mile circle, on bus route. Apply 1336 Shelbourne.

SPECTACULAR, UNOBSTRUCTED SEA view, one mile city centre. Apply owner 3-1612 or 3-2077.

EXCELLENT 60 x 135 BUILDING LOT in good location, suitable for duplex or house. $1,175. 3-8480.

NINETEEN ACRES, NEAR QUALICUM Alberni highway. $1,500. Swan for property in Victoria. 2409 Douglas, 4-6468.

WATERFRONT ON LANDS END ROAD, North Saanich, $2,500 per acre. Owner, P.O. Box 27, Victoria.

JUST UNDER HALF ACRE GORDON Head area, $1,200. Beautiful view, sheltered spot, exceptional value. 3-9592.

LOT 60x120, CORNER IONA AND Cedar Hill Crossroad. 7-1985.

THREE NICE, LEVEL, BUILDING LOTS, also used lumber. 1606 Bay.

LOT, COOK NEAR BLACKWOOD, $1,125. Courtesy to agents. 2-1764.

FAIRFIELD, GOOD BUILDING LOT, 40 x 120. $650. Phone 4-3268.

60 PROPERTY WANTED

1½ TO 3½ ACRES GORDON HEAD area preferred. 4-2454. Worsley, 549 Simcoe Street.

N.H.A. LOT, REASONABLE PRICE, IN Oak Bay or Saanich, close to city. 3-0300, 4-6 o'clock.

61 ACREAGE FOR SALE

APPROXIMATELY TWO ACRES, 200' frontage known as 4249 Dispute Road. Phone owner, 8-1068.

64 FARMS FOR SALE

186 ACRES TURKEY FARM
Full equipment and accommodation for 4,000 to 6,000 birds plus a brand new full-basement, five-room home. Present owner has a Dominion-wide reputation. Owing to ill health will sacrifice for a quick sale. No phone information. Please contact Mr. Amos or Mr. Christensen, 2-7276 for appointment. TOWN & COUNTRY HOMES LTD., 1922 Quadra Street.

SEVEN ACRES OF ARABLE LAND PLUS eight-room home, barn and chicken house within the four-mile circle. Full price, $12,600. Call Jack Brown, evenings 4-6978. Pemberton, Holmes Ltd., 4-8124, 1002 Government Street.

LAND REGISTRY ACT
Section 161

IN THE MATTER of Lot 4, of Section 35, Victoria District, Plan 2526.

PROOF having been filed in my office of the loss of Certificate of Title No. 6347-I to the above mentioned land in the name of John Dempster and Margaret Ann Dempster and bearing date the 23rd day of July, 1932.

I HEREBY GIVE NOTICE of my intention, at the expiration of one calendar month from the first publication hereof, to issue to the said John Dempster and Margaret Ann Dempster a Provisional Certificate of Indefeasible Title in lieu of such lost certificate.

ANY PERSON having any information with reference to such lost Certificate of Title is requested to communicate with the undersigned.

DATED this 28th day of June, 1954, at the Land Registry Office, Victoria, British Columbia.

A. HOWARD,
Deputy Registrar,
Victoria Land Registration District.

TO WHOM IT MAY CONCERN

Please be advised that the undersigned sold his interest in the firm of Vernon Martin & Co. Ltd. in June, 1950, and has had no interest in that firm since that date.

Signed: W. L. VERNON MARTIN.

Bids are invited for the cutting and removal of hay from Gordon Head Military Camp, V.I., B.C. Bids to be submitted in writing to Engineer Officer, Work Point Barracks, Victoria, B.C., not later than 12 noon, July 17, 1954.

PACIFIC GREAT EASTERN RAILWAY COMPANY
CONSTRUCTION DEPARTMENT
CONSTRUCTION OF RAILWAY, VANCOUVER TO SQUAMISH
MILE 33.5 TO MILE 41.0

NOTICE TO CONTRACTORS

Sealed Tenders marked "Tender for Construction of Pacific Great Eastern Railway, Vancouver to Squamish—Mile 33.5 to Mile 41.0," will be received by the Pacific Great Eastern Railway Company, Parliament Buildings, Victoria, B.C. up to 12 o'clock noon, Friday, July 30th, 1954.

Contract documents and plans may be obtained from the office of the Company's construction department, foot of Rogers Avenue, North Vancouver, and at the office of the Deputy Minister of Railways, Douglas Bldg., Victoria, on deposit of a sum of Twenty Dollars ($20.00), which will be refunded upon return of plans, etc. in good condition within a period of one month of the receipt of tenders, except in the case of the successful contractor where the plan deposit is not refundable.

Each tender must be accompanied by an accepted cheque made payable to the Pacific Great Eastern Railway Company, for the amount of $100,000.00. This deposit shall be forfeited if the tenderer declines to enter into contract, or if he fails to complete the work contracted for.

The cheques of unsuccessful tenderers will be returned to them when the contract has been awarded.

Tenders must be made out on the forms supplied and enclosed in the envelope furnished.

The successful contractor must carry out the work in strict conformity with the contract and specifications. He will not receive any subsequent adjustment or settlement beyond the terms of the contract.

No tender will be accepted or considered that contains an escalator clause or any other qualifying conditions.

The lowest or any tender will not necessarily be accepted.

HON. W. R. T. CHETWYND,
Minister of Railways.
E. M. GUNDERSON,
Vice-President.

Victoria, B.C.
July 10, 1954.

NOTICE TO CREDITORS
FLORENCE LAVINIA ELFORD, Formerly of Mill Bay, in the Province of British Columbia, DECEASED

NOTICE IS HEREBY GIVEN that creditors and others having claims against the estate of the above deceased are hereby required to send them to the undersigned executor at 1205 Government Street, Victoria, B.C., before the 16th day of August, A.D. 1954, after which date the Executor will distribute the said estate among the parties entitled thereto having regard only to the claims of which it then has notice.

THE ROYAL TRUST COMPANY,
Executor.
By McILREE & McINTYRE,
Its Solicitors.

NAVIGABLE WATERS PROTECTION ACT
R.S.C. 1927, CHAPTER 140

Sidney Roofing & Paper Company Limited hereby give notice that they have, under Section 7 of the said act, deposited with the Minister of Public Works at Ottawa, and in the office of the District Registrar of the Land Registry District of Victoria, at Victoria, B.C., a description of the site and the plans of tank installations and pondage walls proposed to be built in the Victoria Harbor at Victoria, B.C., in those parts of Sub-Lots Twenty-five (25) and Twenty-six (26) Lot One Hundred and Nineteen (119), Esquimalt District, B.C. Land Registry Office Plan 3437, lying below High Water Mark of said Victoria Harbor.

AN INTAKE NOTICE that after the expiration of One (1) month from the date of the first publication of this notice, Sidney Roofing & Paper Company Limited will, under Section 7 of the said act, apply to the Minister of Public Works at his office in the City of Ottawa, for approval of the said site and plans.

DATED this twelfth day of July, 1954.

SIDNEY ROOFING & PAPER COMPANY LIMITED,
Per BUTTERFIELD & HUGHES,
B.C.L.S. Agents.

TENDERS
FOR STREET LIGHTING EQUIPMENT

Tenders will be received up until noon on Thursday, July 22, 1954, for supplying the following equipment f.o.b. the Street Lighting Department, Swift Street, Victoria, B.C.

48 Mercury Street Lighting Luminaries
40 Mercury lamp ballasts
110 (approx.) Incandescent Pendant Luminaries

Specifications of the requirements may be obtained from the undersigned. Each tender must be enclosed in a sealed envelope addressed to the City Clerk, City Hall, Victoria, B.C., and marked "Tender for Electrical Equipment."

If tender exceeds $2,000.00 in value it must be accompanied by a certified deposit cheque equal to 5% of the amount thereof, made payable to the City Treasurer.

The lowest or any tender will not necessarily be accepted.

G. P. SHARPE,
City Purchasing Agent.

City Hall, Victoria, B.C.
July 7, 1954.

READ CLASSIFIED ADVS.
For Savings

Maynard & Sons
SINCE 1902 AUCTIONEERS and APPRAISERS LTD.
PROBATE, INSURANCE and ADVISORY APPRAISALS
CAR SALE — TODAY — 1.00
Instructed by the LONDON GUARANTEE & ACCIDENT CO. LTD., we will sell by Auction:
1950 AUSTIN A40 SEDAN
(May be financed)
— ALSO —
1941 AUSTIN SEDAN
Instructed by the Executors of an Estate and other clients, we will sell by Auction, in our Salesrooms, 731-33 Johnson Street—
TODAY — 1.30 P.M.
CAPACITY SELECTION
HOUSEHOLD FURNISHINGS
LATE MODEL 4½-SIZE ELECTRIC RANGE
THREE NEW CONVERTOS — CHESTERFIELD SUITES
THREE-PIECE DEN OR SUN ROOM SUITE—9x12 WILTON CARPET
WHITE ROTARY PORTABLE ELECTRIC SEWING MACHINE
DINETTE SUITES, INCLUDE A SMART WROUGHT IRON SET
3 RADIO COMBINATIONS—WALNUT OCCASIONAL PIECES
WALNUT REFECTORY DINING TABLE AND SIX CHAIRS
WALNUT 4-POSTER SINGLE BED—4½-SIZE HOLLYWOOD BED
PINE LIMED OAK DOUBLE BED—2 QUALITY BEDROOM SUITES
THREE NEW FOLD-A-WAY BEDS WITH S.F. MATTRESSES
YOUTH'S BED—HIGHCHAIR—OIL CIRCULATING HEATERS
OLD CHINAWARE—PLATEDWARE (CRUETS)—GLASSWARE
CARPENTERS' TOOLS—LATE MODEL HOOVER VACUUM CLEANERS
FINE WARDROBE TRUNKS AND OTHER LUGGAGE
ELECTRIC MOTOR—LATHE—WASHING MACHINES, ETC.
UPWARDS OF 300 FINE LOTS
10.30 A.M.—USEFUL FURNITURE
Saw Bench, Two Tents, Oil Tank with High Stand, Garbage Burner, Garbage Cans, Bicycles, Wilton Carpeting, 10-Gallon Crock, Sash, Glass, Fruit, Vegetables, etc.
733 JOHNSON ST. MAYNARD & SONS 4-3921

run down?
Delicious VI-TONE is rich in vitamins and minerals essential to vigourous health. It can help build up a rundown condition. Try it... and see!

VI-TONE
91382

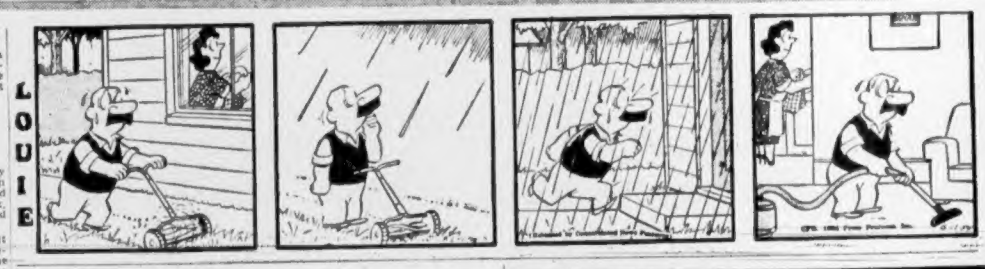

Mother Guilty Of Brutality

LOS ANGELES (UP) — Mrs. Trinidad Vera, mother of eight children, was convicted Monday by a Superior Court jury on six counts of assault for breaking the arms of her nine-year-old daughter, Celia Sanchez, and nearly blinding the child.

The jury of eight women and four men deliberated for two and a half hours before returning the verdict. Mrs. Vera faces a possible maximum sentence of 64 years in prison.

She was convicted on four counts of assault with means to do great bodily injury; one count of assault with a deadly weapon and one count of mayhem. The 29-year-old housewife received the verdict without any show of emotion.

Mrs. Vera had pleaded innocent by reason of insanity also, and the sanity proceedings will begin before the same judge and jury Thursday.

In final arguments, deputy district attorney Evan Lewis said that only fear of a murder charge kept Mrs. Vera from killing her daughter.

Local Ships To Aid Fete

The minesweepers HMCS Comox and HMCS James Bay will visit New Westminster Friday to take part in that city's four-day Pageant of Progress celebrations.

The ships, which are part of the Second Canadian Minesweeping Squadron, based at Esquimalt, will be on inspection Saturday and Sunday from 2 p.m. to 5 p.m.

KILSHAWS
THE AUCTIONEERS
IMPORTANT
AUCTION
HOUSE FURNISHINGS
NEARLY NEW
Refrigerator - Electric Range - Vacuums
Suites of Quality for All Rooms
"James Autocycle" - Valuable Set of Golf Clubs"
Ten-Inch TV Set
Other Valuable Pieces
KILSHAWS SALESROOMS — 1115 FORT ST.
FRIDAY at 7.30 p.m.
KILSHAWS the AUCTIONEERS — 1115 Fort St. — 4-4441
Further Particulars Tomorrow
If It Is Saleable, We Can Sell It!
Our Salesrooms Are Open Daily
KILSHAWS.

KILSHAWS
THE AUCTIONEERS
Real Property — To Be Positively Sold by
AUCTION
The Property Known as the
LANTERN INN
Formerly the
FOUR-MILE HOUSE or 199 ISLAND HIGHWAY
Sale to Be Held on the Property
WEDNESDAY
JULY 21st at 3 p.m.
This property is well known, situated 4 miles from Victoria on One Acre of ground. Nearly 300 feet frontage on the Highway and is bounded by Kenman Street on the south and View Royal Avenue on the north. Features substantial building, suitable for many purposes — lends itself to conversion — ample parking space.
This property has immense possibilities and should appeal to speculators and business people.
Reason for Sale — Conditions and Terms Will Be Announced at the Time of Sale
All Enquiries Welcomed by the Auctioneer
KILSHAWS the AUCTIONEERS — 1115 Fort St. — 4-4441

ACTION! RESULTS! PROFITS!
From Newspaper Advertising

Stock Quotations—Market Report

Toronto Mines

Sales		High	Low	Close
1800	Acadia Uran	9⅞	9⅝	9⅝
1500	Akaitcho Yk			78
1000	Amalg Larder			13
1500	Amer Neph			85
2000	Amer Yk	13	12½	13
1800	Anacon Lead	265	260	260
50	Anglo-Huron			13
	Anglo-Rouyn			28b
1500	Ankeno	7⅛	7	7
10000	Aquar-Porc	24½	21	24
500	Area			36
29011	Algom U	715	855	875
3000	Armistice	12⅞	12	12
9200	Ascot Metals	45	42	42
2000	Athona			9
	Atlas Yk			11b
500	Atlin Ruff			6
	Aunor			265b
2850	Avillabona	9½	8	9½
2000	Bagamac	14	13½	13½
550	Barnat			106
1000	Barvue	134	133	133
900	Barymin	205	198	198
4100	Base Metals	14½	14	14⅛
5400	Baska Uran	23	22	23
7500	Beattie-DuQ	31	30	30
1500	Beaver Lodge			40
7500	Bellekeno	12	11½	11½
	Berens River			50b
800	Bevcourt			18
	Bibis Yukon			8½b
29000	Beacage	370	350	355
2200	Bobjo			23
7400	Bonville	15	13½	13⅞
2000	Boymar			8
300	Bralorne	360	355	360
2500	Brewis RL			6⅛
3200	Brunlan Reef	148	143	145
2500	Brunhurst	7⅛	7	7½
5850	Brunston	17	16½	16¾
	Buffalo Ank			59b
2700	Buffalo Can	18	17½	18
6000	Buffalo RL			4½
	Bulldog Yk			8½b
17300	Calder Bous	19¾	18	19
1000	Calif Flin Flon	14	13½	14
1762	Camp Chib	335	335	330
1100	Camp RL	800	785	800
	Cdn Malartic			40b
1000	Cariboo Gold			85
1600	Cassiar Asb	625	615	615
	Castle Treth			240b
400	Central Exp	470	465	465
	Central Pat			66b
10600	Chem Res	279	278	278
1000	Chesterville	35	33	33
2300	Chibous Exp			64
27600	Chimo	144	138	138
	Chromium			185b
	Coch Willans			92b
	Coldstream			14b
	Coniagas			160b
1000	Conjaurum	47	45	45
5500	Con Halliwell	9½	9	9
300	Con Dig Yk	190	188	188
4900	Con Howey	265	260	261
5000	Con Oriar	8⅛	8	8¼
23500	Con Nicholson	17	16½	17
	Con Sannorm			7½b
2131	Con Smelters	27¾	26¾	26¾
300	Conwest Exp			300
	Croinor			18b
1500	Crowshore	8½	8¼	8¼
1000	Deldona			22
	Delnite			107b
400	Dome	15⅞	15¼	15½
2445	Dom Mag	14⅝	14½	14⅛
6000	Donalda	42½	41	41
5500	Dyno	72	70	72
7100	East Malartic	257	245	250
8100	East Rim			88
1800	East Sullivan	415	410	415
3600	Fall Metals	80	76	76
3150	Elder	65	64	64
400	Estella			16
	Eureka Corp			85b
346	Falconbridge	18	17⅞	17⅞
20900	Fenimore	44	40	41
8850	Frobisher	405	400	400
	Gaitwin			18b
1202	Geco	10½	10¼	10⅜
150	Giant Yk			800
5600	God's Lake	72	70	72
500	Goldale			25½
3200	Golden Man	145	145	145
6200	Graham Bous	31	28	28
3040	Gunnar Gold	810	800	800
65000	Gwillim Lake			8
	Halinor			240b
1000	Hard Rock			12½
	Hasaga			18b
18500	Head of Lakes	35	34½	35
2100	Headway	12	11	11
2000	Heath			7
	Highland-Bell			35b
200	Hollinger			15⅞
2000	Homer Yk	17	15	17
	Hosco			4¾b
	Hoyle			205b
425	Hudson Bay	48¾	48	48
2000	Hugh-Pam			30
13300	Inspiration	210	200	207
500	Jacknife			5½
1500	Jaculet	10	9	10
2500	Joburke			9
79000	Jolliet-Que	52	47	48¼
16000	Kayrand	10½	10	10
935	Kerr Addison	18	17¾	18
4000	Kerrboron	9	7	9
500	Kirk-Hud Bay			80
700	Kirk Lake			28
500	Klondike-Ken			6
440	Labrador	900	885	900
1000	Lake Dufault			65
1000	Lake Lingman	20	18½	18½
	Lake Osu			175
175	Lake Shore			505
	Lake Wasa			30b
	Lamaque			370b
2000	Lavalie			6
	Leitch			71b
700	Lexindin			10
500	Little L Lac			65
17400	Lorado	43	38	38
500	Lynx Yk			8½
	Macassa			185b
5022	MacDonald	52	50	50
37580	Mackeno	47½	45	47
1025	MacLeod-Ck	195	188	188
100	Madsen RL			185
66000	Man & East	5¼	4	4½
4500	Malartic	141	140	140
2500	Marbenor Mal	10	9½	10
5500	Marcus	11⅞	11	11¼
	Matachewan			13b
50	McIntyre Porc			61½
500	McKenzie RL			42
	McWatters			17½b
	Mentor			330b
	Merrill Island			33b
700	Mindamar			175
1040	Mining Corp			15½
3250	Moneta Porc			49
4400	National Exp			47
8300	Nesbitt Lab	240		
4500	New Alger			10
6600	New Bid	38	37	37½
2600	New Calumet	60	58	58
4800	New Delhi	118	109	115
1985	New Dickenson	290	287	290
1234	New Goldvue			12
3317	New Harricana	21	18	21
2000	New Hugh Mal	11	10½	10½
	New Laguerre			6⅛
2556	New Larder	92	91	92
2000	New Marion	9⅛	8	8
52700	New Myla	39	38	39
1000	New S Rouyn	11½	11	11½
1100	Nipissing	231	229	231
500	Nisto			10
305	Noranda	72	71¼	72
	Norlartic			9½b
2700	Normetal	280	275	275
1000	North Inca			8½
2900	Nubar Mines	13	10	13
700	Nudulama			29
	Obaska Lake			63b
	O'Brien			71b
2500	O'Leary Mal	18½	18	18½
2800	Ont Pyrites	73	72	72
14000	Opemiska	200	193	194
1100	Osisko Lake	39	38	39
	Pamour Porc			66b
	Parbec			27b
10000	Paymaster	42	40½	41
	Pend Oreille			308b
	Perron			24b
1425	Pickle Crow	106	105	106
225	Pioneer Gold	175	170	170
200	Placer Dev	29	28¼	28¾
500	Powell Rouyn			57
	Pronto			473b
14150	Preston EB	345	330	330
1400	Prospect Air	370	350	350
6300	Que Copper	100	95	98
2000	Que Labrador			10
	Que Manitou			64b
500	Que Metal			295
1700	Que Nickel	50	45	45
	Queenston			190
400	Quemont	19⅛	19½	19¼
7440	Radiore	92	88	91
	Reeves Mac			100b
	Renabie			217b
2450	Rix-Atha	120	118	120
21300	Roche L Lac			13
1652	San Antonio	139	138	139
500	Sheep Creek			82
1035	Sherritt Gord	400	395	395
100	Sigma			555
4000	Silanco	12	11	11
8254	Silver-Miller	105	102	105
800	Siscoe			39
1000	Stadacona			35
	Starratt Olsen			104b
10050	Steep Rock	765	725	730
3700	Sudbury Con	17½	16½	17¼
9235	Sullivan Con	335	320	335
	Surf Inlet			11½b
4200	Sylvanite	111	110	110
375	Teck-Hughes	205	200	200
1000	Thomp-Lund			12½
1500	Tombill			42
100	Torbrit			148
	Trans Res			35b
2500	Tungsten Corp	34	22½	22½
668	Union Mining			17
6290	United Asb	420	405	410
1500	United Keno			660
2075	Upper Cda			102
2680	Ventures	17½	17	17½
400	Violamac	167	162	162
650	Waite Amu			12½
	Wekusko			5½b
2500	West Ashley			13
885	Wright-Harg	162	160	160
2300	Yale Lead	33½	33	33
1000	Yk Bear	133	131	132
1000	Yukon Con	49	48	48

Toronto Oils

Sales		High	Low	Close
4200	Ajax	52	50	52
5300	Albermont	90	87	90
700	Anglo Canada			435
406	Bailey Selburn	385	380	380
1500	Banff Oils	208	204	208
68813	British Empire	20½	18½	18½
2100	Britalta	395	388	395
300	Calgary & Edm			11¼
100	Calvan Cons			415
3200	Can Collieries	725	715	715
400	Can Oil Lands	320	305	305
1100	Can Admiral			23
100	Can Atlantic			370
18767	Can Decalta	70	68	70
2760	Can Devonian	165	160	162
150	Can Oil	15½	15⅜	15⅜
2732	Can Pipeline	109	106	104
200	Can Williston			230
1000	Central Leduc	150	148	148
500	Chamberlain			20
5800	Charter Oils	91	89	91
530	Commonwealth			395
2300	Cons Allenbee	12½	12¼	12½
8000	Cons Cordasun	6¼	6	6¼
750	Cons Peak			11
2400	Del Rio	130	123	130
800	Devon Leduc	135	132	135
1310	Dome Western	405	390	390
800	Dragon			23
29150	Duvex	25	21½	23
500	Fargo Oil	118	116	116
1000	Federated Pete	350	345	350
1100	Gas Exploration	37	36	38
4500	High Crest	15½	13½	15
825	Home Oil	800	790	800
300	Husky			625
817	Inter-Prov Pipe	25½	25⅛	25⅛
1100	Jet	12	11½	11½
500	Jupiter	169	155	169
1000	Kroy	108	105	105
2500	McDougall Segur	10½	10½	10½
100	McIvor			6½
2100	Marigold	33	32	32
2958	Merrill Pete	670	660	665
3100	Mill City	30½	28	30
4900	New Brit Dom	220	215	220
9600	New Devon	15	14	15½
933	New Superior			240
1000	Norpax	13	12	13
5408	Nrth Canadian	268	261	261
720	North Star	9¼	9	9½
900	Okalta	121	120	121
400	Pacific Pete	785	785	785
1100	Reef Pete			9
4720	Rio Prado	51¾	52	53½
300	Royalite			11¾
4300	Rundle			8
1700	Sapphire	207	200	207
400	Security Free			170
1000	Spooner			15
666	Trans Empire	184	182	182
37900	Trans Era	28	27	28
500	Trns Mountain	27	26¼	26¾
2250	Triad	300	290	295
4850	United	90	85	89
125	West Leaseholds			395
6000	Yankee Canuck	6½	6	6

Montreal-Toronto Industrials

	Bid	Asked
Abitibi com	22½	22⅞
Abitibi pfd	24½	25⅛
Acadia Atlan	7½	8
Do "A"	21½	22
Do pfd	104⅝	105
Algoma Steel	41	42
Aluminium	66	66½
Do 5¼% p	107¼	107½
Ang-Cn Pulp	30	31½
Do pfd	52¾	
Ang-Nfd-Dev	10	10¼
Argus Corp	17	17¼
Do pfd	97½	99
Asbestos Cor	27½	29¼
Ashdn Hdw B	16¾	17
Atlas Steel	12½	12¾
Bathurst A	49½	50
Beatty Bros	6⅛	6⅜
Bell Telephn	43⅝	44
Brazilian Tr	8	8¼
B-A Oil	25	25½
BCE 4% pfd	93	
BCE 4¾% p	101	101½
BCE 5% pfd	52	52½
BC For Prod	7⅛	7½
BC Packer A	15	16
Do "B"	11⅛	12
BC Power	22½	22⅞
Brown Co	12¼	13
Do 1st pfd		103½
Do 2nd pfd	51	51½
Bruck Mills A	8⅜	9¼
Do "B"	4	4½
Building Pro	44¾	47
Burlington Stl	22½	
Burns Co A	65	70
Do "B"	52¼	54½
Burrard Dk A	8⅛	8¼
Ca & D Sug	19	19¼
Cda Cement	116	118
Do pfd	30	30½
Cda Iron Fds	20½	21¼
Cda Malting	59½	60
Ca Packer A	40½	41¼
Do "B"	36½	37
Cda Perma	72½	75
Cda Steamsh	22½	
Do pfd	11	11¼
Cn Breweries	28⅞	28⅜
Cdn Canners	28	28½
Cn Cr & Fd	20½	20⅜
Do "A"	22	22½
Cdn Celanese	19	19¼
Do $1.00 pfd	19½	20⅛
Do $1.75 pfd	30½	31¼
Cn Ch & Cel	8½	8¼
Cn Dge & Dk	41½	44
Cd Gen In	27½	
Cdn Inds 54	25	25¼
Cdn Locm	15½	17
Cdn Oil	15¼	15⅛
CPR	26½	26⅝
Cdn Vickers	25½	26
Cdn W Lum	10⅛	10⅝
C Westghse	67	68
Chatco Steel	4½	
Do Pfd	5⅛	5½
Chrysler	60⅝	62
Ckshutt Plw	7⅞	8
Cons MS	28¼	28½
Con Paper	53½	53⅝
Consum Gas	22½	22¼
Corby's A	14	14½
Do B	12	13½
Cosmos Imp	10¼	11½
Crown Zell	48½	47
Dist-Sgms	29⅛	29⅞
Dom Bridge	18	18¼
Dom Engin	22	22½
Dom Fnd Stl	14⅛	14¾
Do Pfd	103⅛	103½
Dom Glass	41	45
Dom Magnes	14¼	14½
Dom Stl Cl	11⅛	11½
Dom Stores	24½	25
Dm Tar Chm	7⅛	8¼
Do Pfd	23	23½
Dom Textile	8¼	8½
Donahue Br	22½	23¼
Dow Brew	25	25¼
duPont Secs	32½	32⅞
Eddy Papr A	25	
Electrolux	10⅜	11
T H Estbk P	21	
Fam Players	24½	24¾
Fanny Farm	22¼	22½
Fed Grain	25	26
Fleet Mfg	180	185
Ford of C A	91	92
Foundatn Co	17½	18
Fraser Co	19½	19⅞
Do Pfd	102	
Gatineau Pr	24¾	24⅞
Do 5% Pfd	110½	
Gn Dynamc	49½	50½
Gen Motors	76½	77½
Gen Stl Wrs	11½	11⅝
Do Pfd	103	103⅜
Goodyr Tre	132	133
Do Pfd	52½	53
Gt Lkes Pwr	25⅛	25⅜
Gt W Coal A	6½	7
Do B	480	500
Gypsm Lime	41	41⅛
Hamilton Cl	17¼	18¼
Harding Cpt	8½	8⅞
Hayes Steel	31	34
Hnd Dauche	25	25½
Hwrd Smith	25	25½
Imperial Oil	33¼	33½
Imperial Tob	9½	9⅝
Do 4% pfd	6⅛	6⅜
Indsl Accept	42⅛	43
Do 2% pfd	43¼	44
Int Bronze	375	400
Do pfd	15⅞	18
Int Metals A	33	34
Inter Nickel	42⅜	42⅞
Inter Paper	72⅞	73
Inter Pete	20¼	20¾
Int Utilities	33¼	34
Kelvinator	21½	21¾
Labatts	21½	22
Lk of Woods	30½	33½
Lang	9½	11
Laura Secord	16	17
Loblaw A	44	44½
Do B	57	58
McMillan B	22½	22¾
Mapl Lf Mill	8⅛	9
Massey-Harris	8⅛	8⅜
Maxwell	350	390
McC Front	32	32¼
Do pfd	100½	101
Mrcry Mills	125	125
Mltn Brick	230	235
Mdrn Cntnrs	13	14½
M & O Pper	37	37¼
Monarch Knit	7¾	8
Montreal Loc	15¼	16¼
Moore Corp	29½	30
Nat Drug	11⅜	11⅞
Do pfd	13¼	13½
Nat Grocers	10⅛	12
Nat Hsry A	6	7½
Do B	8¼	6¼
Nat Stl Car	25¼	26
Niag W Wrg	35	36
Ogilvie Flr	32½	33
Ont Steel	22⅞	24
Orng Crsh	390	400
Page Hersy		68¼
Penmans	41	45
Pwll Rvr	34½	35
Pwr Crp	42⅜	44
Prov Mills	12	13¼
Price Bros	40	40½
Reynl Sk A	10	10¼
Do B	375	475
Rel Inds	15½	15⅞
St Lwr Crp	51¼	54½
Shwn Cmn	51	51¼
Scks Brw C	29	29½
Do VT	27⅞	29
Slz D A	10⅛	10¾
Simpsons	20⅜	20¾
Southam Co	33¼	35
Stndrd Pvng	24⅞	
Stedman	21½	
Steel Canada	37⅛	37⅞
Supertest cm	14	
Tamblyn	29⅞	50
Taylor Prsn	10	10¼
Do pfd	12	13⅛
Thrift Stores	32½	32¾
Tp Tp Tailrs	18	20
Trdrs Fn B	35	37
United Crp A	30	31
Do B	14⅛	15
United Fl A	50	52
Do B	28	29
United Stl	12⅛	12⅜
Hiram Wlk	58⅜	58⅝
Westeel	20⅝	21
Westn Cdn S	19	21½
Western Grc	78	89
Do A	28¼	29
Geo Weston	42½	43
Do pfd	101⅛	101¾
Winnipeg Gas	9⅞	10
Yrs Knt A	200	400
Zeller's	25	26
BANKS		
Montreal	46⅞	47½
Nova Scotia	46⅛	47
Toronto	50	
Commerce	41¼	41¾
Dominion	39½	40
Imperial	48	
Royal	43⅛	44

New York Market

Allied Chemicals	91½
American Can	48⅞
American Smelter	36⅛
American T & T	159⅝
American Tobacco	58
American Woolen	22
American G & E	37⅛
Anaconda Copper	39½
Atchison Topeka	116⅛
Atlantic C Line	121
B & O Railway	24⅞
Beth Steel	71⅞
Columbia Gas	14⅛
CPR	27⅛
C & O Railway	35⅝
Chrysler	62⅛
Con Edison	43⅞
Corn Products	78
Detroit Edison	32½
Du Pont	126⅝
Delaware & Hudson	43⅛
Eastman Kodak	60⅛
Erie Railroad	17⅝
Gen Electric	45⅛
Gen Foods	73½
Gen Motors	79½
Goodyear Tire	68⅞
Great Northern	30
Gulf Oil	54½
Houston L & P	35⅝
Inter Harvester	31⅛
Inter Paper	71½
Inter T & T	18¼
Inter Nickel	43⅛
Johns-Manville	75
Kennecott Copper	84⅝
Loew's Theatre	16
Nat Distillers	19½
New York Central	21⅝
Norfolk Western	40⅛
Northern Pacific	58⅞
Ohio Oil	63
Pac Gas Elec	44
Phila Elec	37
Penn Railway	16⅜
Procter Gamble	65⅞
Pub Svc	27⅛
Radio	31¾
Republic Steel	58½
Schenley Distillers	19½
Standard Calif	61
Standard Oil NJ	87⅛
Sears Roebuck	66
Sunray Oil	13⅞
Socony	41⅛
Southern Pacific	43
Sou Cal Edison	44
Texas Corp	68⅞
Union Carbide	86⅞
United Aircraft	44⅛
U.S. Steel	51⅞
Westinghouse Elec	70
Woolworth	44⅞

Closing Averages

DOW JONES:

30 industrials	340.04	off 0.87
20 rails	116.50	up 0.70
15 utilities	59.22	up 0.07
65 stocks	127.28	up 0.07

Shares: 2,430,000.

TORONTO:

Industrials	348.33	off 1.51
Golds	73.90	off 0.39
Base Metals	147.43	off 1.06
Western Oils	[illegible]	[illegible]

Shares: 1,983,000.

MONTREAL:

Industrials	211.50	off 1.10
Utilities	108.90	up 0.20
Golds	59.40	up 0.30
Pulp, Papers	948.58	off 4.49

Shares: 286,400.

VANCOUVER:

Golds	28.12	off .35
Base metals	130.41	off .56
Oils	295.42	off .34

Shares, 87,222.

Today's Dollar

	Close	
MONTREAL—		
U.S. dollar	97 9/32	1 32
Pound sterling	2 74 1 8	1 16
NEW YORK—	Close	
Canadian dollar	1 02 25 32	1 16
Pound sterling	2 81 13 16	Unch.

Grain Prices

WINNIPEG (CP)—Good export sales of Canadian barley overnight highlighted trade on the Winnipeg grain exchange. Prices generally held to a narrow but firm range. Rye was the weak spot.

Overnight export loadings of Canadian wheat included: United Kingdom, 120,000 bushels; Japan, 340,000, and Israel, 375,000.

Lakehead prices for the top grades of class two, IWA and domestic wheat dropped one-quarter cent from Monday except for class two Durums which were unchanged.

	Open	High	Low	Close
Oats—				
July	71	71⅛	71	71½
October	70⅝	70⅝	70⅝	70½
December				67½
Rye—				
July	92½	92⅞	91½	91⅞
October	94½	94⅝	93¾	93⅞
December	95½	95½	94½	94
Barley—				
July	99½	100½	99½	100½
October	93	94½	93½	94
December	89½	90	89½	89¾
Flaxseed—				
July	259½	262	259	261
October	258½	261	258	258½
December	250	252½	250	251

Cash Grain Close

Oats—No. 2 cw 71¼.
Barley—No. 3 cw 6 row 101¾.
Rye—No. 2 cw 91⅝, track 91⅝.
Flax—No. 2 cw 258, track 261.

Prices for class two wheat for export to countries outside IWA: 1 Nor. 1.70½; 2, 1.64½; 3, 1.62½; 4, 1.58½; 1 Durum, 2.70; 2, 2.68; 3, 2.67. IWA prices: 1 Nor. 1.70½; 2, 1.64½; 3, 1.62½; 4, 1.58½; 1 Durum, 1.99½; 2, 1.97½; 3, 1.96. Domestic prices: 1 Nor. 1.70½; 2, 1.64½; 3, 1.62; 4, 1.58½; 1 Durum, 2.09½; 2, 2.07½; 3, 2.06½.

CHICAGO (AP)—Grains wound up with a mixture of gains and losses on the board of trade after an early attempt to extend the previous session's rally faltered.

Wheat closed ⅜-1½ lower.

	Open	High	Low	Close
Wheat—				
July	204⅛	204½	202¾	202⅞
September	207⅛	207½	205⅝	205⅝
December	210½	210⅞	209	209
Corn—				
July	160½	160⅝	159⅛	159⅛
September	156	156⅛	155	155⅛
December	147½	148⅛	146⅞	146⅞
Oats—				
July	71⅛	72	71¼	71½
September	70⅛	71⅛	70⅞	70⅞
December	72⅛	72½	72⅛	72⅛
Rye—				
July	105⅛	105⅝	103½	103½
September	108	108⅛	106⅛	106⅛
December	112	112½	110⅛	110⅛
Soybeans—				
July	389	394	385½	385½
September	288	291⅛	287	288
November	265	266¾	264⅛	266

Jap Exports Rise

TOKYO (Reuters)—Japanese exports totaled $727,663,000 in the first half of this year, an increase of 29 per cent on the same period in 1953.

Uraniums Fail To Hold Recent Gains

TORONTO (CP)—The stock market slid down in light trading.

Industrials closed with a few more losses than gains with constructions, steels, refining oils, financial institutions, textiles, manufacturers and retails weak.

Base metals drifted off with losses. Seniors led all gold groups down. Uraniums moved down in heavy trading.

Western oil losses outnumbered gains two to one in small price changes.

Algom Declines

MONTREAL (CP)—Stock market prices moved in a pattern in moderate trading.

Miscellaneous industrials gained strength while papers, banks and senior metals drifted into softer territory. A mixed tone ruled the utility, senior oils and steel sections. Carriers and beverages were mainly unchanged.

Mines slipped downward. Algom was off 90 cents and Steep Rock was 20 cents weaker. Western oils were narrowly mixed in featureless trading.

B.C. Stocks Firm

VANCOUVER — MacMillan and Bloedel at $22½ and Westminster Paper "B" at $16.50 were strong among industrials. B.C. Power and B.C. Telephone were also higher.

Highland Belle was a feature among golds with a 4-cent rise to 40 cents. Bralorne advanced to 3.65 but closed unchanged at 3.55. Hamil Silver was active and unchanged at 21 cents.

Oils attracted little attention although Charter was a little better at 89 cents.

Rails Lead New York

NEW YORK (UP)—Strength in rails and special issues and a decline in industrials marked an irregular day on the stock market.

Rails shot ahead on heavy volume during the early trading. For a time they took other sections up with them. By noon the rails were slipping from their best levels—they retained some of their gains—and industrials showed a small average loss.

A feature of the session was a rise in issues that would profit from a nation-wide road building program envisioned by President Eisenhower in his message to the governors' conference.

The cement stocks moved up 1 to more than 2 points to new highs on this item. So did the earth movers like Bucyrus-Erie, Clark Equipment, and Caterpillar Tractor.

Household Finance rose 6 points when directors recommended a stock split on a two-for-one basis and declared a dividend in stock and cash.

Egg Market

To producer:	
Grade A large	48c
Grade A medium	46c
Grade A small	34c
Grade B	34c
Wholesale:	
Grade A large	57c-59c
Grade A medium	55c-57c
Grade B	34c
Grade A small	35c-37c

Complete Vancouver Trading

OILS

Sales		High	Low	Close
100	Allex			35
	AP Con			78
	Amalgamated			5
4000	British Pete	4⅛	4⅛	4⅛
200	Britalta Pete	390	385	390
100	C & E Corp			11
	Cdn Anaconda			8
3000	Charter Oil	90	87	89
800	Del Rio			130
600	Fargo			115
4000	Hargal			7½
	Mercury			7½
200	Midwest Gas	178	178	178
2000	Mill City			31
	New Continental			26
200	Peace River	—	—	450
	Roxana	—	—	11
	Royal Cdn	—	—	5
	Share Oil	—	—	7½
	Spooner Oils	—	—	12
	Sunset Oils	—	—	28
	Vanalta	—	—	18
2000	Vantor Exp	—	—	22
2000	Yankee Prin	—	—	42
	York Oil		—	6

MINES

Sales		High	Low	Close
	American Std			12
400	Beaver Lodge			49
400	Bralorne	365	355	355
	Canusa Cariboo			4½
500	Cariboo Gold			85
500	Cdn Collieries			725
	Cronin Babine			4
	Dorreen			5½
2500	Estella			18
1800	Giant Mascot	50	48	48
	Golconda			23
	Goldfields C			37
	Grandview			18
	Gulper			36
33000	Hamil	22	21	21
3500	Highland Belle	40	36	40
2000	Indian			50
	Island Mtn			33
2500	King BM			3½
4100	Nat Exp	48	47½	48
	Nesbitt Labine			240
	Pacific Eastern			15
500	Pacific Nickel		—	80
	Pato Con		—	330
	Pend Oreille		—	400
200	Pioneer Gold		—	175
	Premier Border		—	3½
	Privateer		—	2
2000	Quatsino	—	—	12
	Red Hawk	—	—	3½
	Reeves McDon	—	—	150
	Rexspar U	—	—	105
800	Sheep Creek	—	—	80
500	Silbak Premier	—	—	8½
	Sil-van Cons	—	—	9
	Silver Ridge	—	—	8
1800	Silver Std	—	—	25
	Snowshoe	—	—	15
	Taylor Bridge	—	—	26
	Utica			1
	Vananda	—	—	2
	Van Roi			3
1500	Western Explor			48
	Western Tung			84

INDUSTRIALS

Sales		High	Low	Close
	Alta Distil			150
1300	Alta Distil VT	151	150	150
	BC Forest Prods			7⅛
200	BC Power			22⅞
212	BC Telephone	—	—	42
	Capital Estates	—	—	8½
208	Coast Brew	—	—	430
100	Cons M & S	—	—	27
	Gordon & Bel		—	60
	Growers			165
	Interior Brew			485
305	MacMillan B	22⅞	22½	22½
	Neon Prods			23½
230	Powell River			35
	Sidney Roofing	—		20
	Sun Publishing	—	—	35
	Westminster A	—	—	16
300	Westminster B	—	—	18½

Unlisted and Miscellaneous

VANCOUVER

	Bid	Asked
Baynonne		2½
Cassiar Cons	15½	17
Gold Cont		1
Bluebird	2½	4
Bridge Riv	1	1½
Cariboo Hud	1½	
Cassiar Yuk	5	7
Copper Rides	4	7
Gulchon		5
Hedley Yun		1½
Jackson Bas	11	13
Rico	16	20
Salmo Pr	5	
Seymour	5	
Skeena	5	6
Sun Lard		15
West Mines		16
Woodbury	7½	
Arrow	3	4
Kaslo	5	12
Inland	160	165
Lone Mtn	10	15
Midland		5
Grandur	5	10
Southend	1	2
Trans West	5	
W Pete Ch	1½	
Canam		175
Cowichan	35	
Big Bell	50	60
Saudi	60	

TORONTO

	Bid	Asked
Amax	15	20
Aspmont		48
Aduxon	25	30
Can Super	8½	9
Central Man	8	11
Comstock	7	10
Captain	3	5
Conecho	17	20
Fleetwood	8	12
Goldmaque	14	18
Glenburk	23	27
Hucamp	52	57
Inland	160	165
Lodge	8	12
Larum	10	15
Lunecho	37	42
Mindus	16	21
Milliken	15	20
Nipiron	17	22
Norbeau	70	90
Oklend	11	15
Pulsatar	12	17
Rand Mal	5	12
Salmita	7	11
Starlight	8	12
Strike		10
Target	6	7
Uran Ridge	55	60
Westlock	7	10
Willroy	130	140
Magoma	28	32
Bud Nor	36	41
Sud Mid	38	41
Uran King	100	110
Multi-Min	95	72
Grandur	500	510

MUTUAL FUNDS

	Bid	Asked
Canafund	2652	2904
CIF	695	763
Res of Cda	575	632
Inter Amer	1075	1181
Com Intl vtl	576	633
Lever of Cda	412	454
Bal Mutual	421	463
Super Grow	214	216
Super Inc	419	423
Trans Cda C	440	470

MISCELLANEOUS

	Bid	Asked
Ang-C Tel A	12	12½
Do Pfd	46	48
BC Sugar	96	98
BC Tel Pfd 6	114	117
Do Pfd 4¾	102½	105
Do Com	41½	42
Csig Pr Pfd	98⅛	
C Util Pfd	100	102
CWNG Pfd	18	19½
Dover Ind	8⅞	9⅛
Grow Wine	1.70	2.00
Hudson's Bay	16½	17
Pwr Corp	111	114
H. Smith	49	50
Safeway (C)	103½	
U-Steel Pfd	25½	26⅛

The above stock quotations are supplied by James Richardson & Sons, Hagar Investments Ltd., Hugh Mackay & Co., Canadian Investment Dealers' Association, A. E. Ames & Co. and T. H. Burns & Co.

Split Booms CIL Shares

BY HARRY YOUNG
Colonist Business Editor

Whatever the shareholders of Canadian Industries Ltd. may have thought when the U.S. Supreme Court ordered the company to split its Imperial Chemical and du Pont interests, there can be no doubt that at the moment, they can have no regrets.

At the beginning of this year CIL stock was marketing at $37; when the time for the split came on June 30 it had risen to $52; but the biggest advance has been in the past two weeks.

The value today of the old CIL stock, in terms of its successors (CIL (1954) Ltd. and du Pont Securities of Canada) is $65—a gain of $15 in the past two weeks.

Yesterday du Pont Securities rose $3½ to $32.50 while CIL (1954) was up 50 cents at $25.

Holders of the old stock received 1 1/10 shares in each of the new companies in exchange for each old share held.

The market reaction to the split-up indicates that it likes the new competition which will develop in Canada when the two great chemical corporations of the United Kingdom and United States get out of partnership and into competition.

The one factor, however which puzzles the market is the fact that du Pont Securities should be selling at $32.50 while CIL (1954) is rated at only $25.

At the time of the divide it was reckoned that the CIL (1954) part of the operation last year earned $1.09 while the du Pont section earned only 37 cents a share.

On this basis, it might have been reckoned that CIL (1954) would have been the market leader of the new pair.

"I reckon it's the magic of the name du Pont that's doing it," commented one local broker. But it is also significant that most of the buying has come from the United States.

* * *

PASSES COURSE

George H. Evans of the Victoria office of Pitfield & Mackay, has been informed that he has passed the Investment Dealers' Association Course No. 2.

* * *

WELL LOCATION FIXED

Home, Federated, Aluminex and Trinidad Leaseholders (Canada) Ltd., have located an exploratory well near Granada, 70 miles west of Edmonton, and near Select Oils Chip Lake gas discovery well. The well will test all horizons down to 6,600 feet.

* * *

VIEWING MILL SITE

A group including officials of St. Regis Paper Company of New York, North Canadian Oils Ltd., of Calgary, and its subsidiary, North Western Pulp and Power, are visiting the site of the proposed $30,000,000 pulp mill 130 miles west of Edmonton. North Western has timber-cutting rights on 4,000 square miles.

* * *

MERGER FAVORED

Four-to-one shareholders of Packard and Studebaker favor the proposed merger between the two companies, according to [illegible] Packard.

London Stock Prices

LONDON (Reuters)—Most sections of the stock market were buoyant with gilt-edged securities featured in keen demand. Talk of lower interest rates provided the main impetus.

Industrials were slow in early trading but later joined in the advance. Tobaccos were in the lead, but there were also good movements in stores, heavy engineering and papers.

Coppers were little changed. Among oils, Shell improved a little.

Closing prices: Babcock & Wilcox 59s 3d, Boots Pure Drug 20s 10½d, Canadian Pacific 44s, Central Mining 35s 3d, Courtaulds 33s 6½d, Hudson's Bay Co. 124s 9d, Imperial Chemical 74s 1½d, Imperial Tobacco 53s 6d, Metal Box 81s, Mexican Eagle 17s 9d, Rand Mines 70s.

Bonds: British 2½s Consols £68 5/16, British 3½s War Loans £89 9/16, British Fundings 4s' 1960-1990 £104.

Montreal Bonds

MONTREAL (CP)—Few price changes were noted in dull trading on Montreal bond markets.

Mid-term government of Canada issues were a shade easier, but other government securities held firm.

There were no features on the corporation market.

Yukon Profits Up

TORONTO (CP)—Yukon Consolidated Gold Corp. Ltd. reports profit for 1953, before providing for amortization of mining claims, of $255,887, compared with $214,439 for 1952. The corporation is a consolidation of eight companies holding a large part of the Klondike mining district in the Yukon Territory.

Ship Calendar

VICTORIA

ARRIVALS

Rio Grande, arrived last night to load 170,000 feet of lumber for the United Kingdom before leaving today. (King Bros.)

Kassos, arriving today to load 350,000 feet of lumber for South Africa. (King Bros.)

Crowborough Beacon, arriving tomorrow to load 1,050,000 feet of lumber for the United Kingdom. (King Bros.)

Starstone loading 1,400,000 feet of lumber for South Africa and Portuguese East Africa. (King Bros.)

Lock Ryan, in dry dock.

Argero, anchored at the Roads.

COWICHAN BAY

DEPARTURE

Lakemba, left yesterday for Tahsis after loading 765,000 feet of lumber for Australia. (King Bros.)

CROFTON

IN PORT

Alago Maru, loading.

CHEMAINUS

IN PORT

Bariza, loading.

HARMAC

IN PORT

Merchant Duke, loading.

PORT ALBERNI

IN PORT

K. Hadjipateras, loading.

CAMPBELL RIVER

IN PORT

Elsbeth Wiards, loading.

TAHSIS

DEPARTURE

Palis City, left yesterday after loading.

Diamonds Missing

LONDON (AP)—British police said Monday night a packet of rough diamonds valued at £3,000 was missing from a mailbag on a Quantas airliner which arrived in London from Ceylon during the week end. The diamonds were mailed in Ceylon to a New York firm.

Year's Ship Toll 54 Around World

LONDON (Reuters)—Fifty-four ships totaling 57,341 tons were lost throughout the world during the last quarter of 1953, Lloyd's Register of Shipping stated Monday. Britain lost the most—eight—and the United States followed with seven.

Costs Less to Buy
1954 CHEVROLET
Brings More in Trade
Wilson's

A. E. Ames & Co.
Limited
Investment Securities
Royal Trust Building • 612 View Street, Victoria, B.C.
Telephone: 3-4171
TORONTO MONTREAL WINNIPEG VANCOUVER NEW YORK LONDON, ENG.

• WOOD • WOOD • WOOD •
GUARANTEED NO CEDAR
IMMEDIATE DELIVERY
2½ BIG CORDS $ 8.00
5 BIG CORDS $15.00
2-4622

HELP WANTED
Second class steam engineer for northern pulp mill. Should have turbine and high pressure boiler experience.
Apply to:
D. J. DOSWELL
Personnel Supervisor,
Columbia Cellulose,
Prince Rupert, B.C.

LATEST REPORT
Ask your Investment Dealer for the Latest Report and Prospectus of

CALVIN BULLOCK
Ltd.

BURNETT'S WHITE SATIN GIN
BURNETT'S LONDON DRY GIN

This advertisement is not published or displayed by the Liquor Control Board or by the Government of British Columbia.

ACTION! RESULTS! PROFITS!
From Newspaper Advertising

At the BAY, Wednesday
Savings of 20% to 50%
Personal Shopping Only
SURPRISE DAY!
Look For The Red Arrow
Be sure to look for Not-Advertised items on sale in departments on every floor!

Plastic ice cube tray—just a twist and out pops the cubes. Regular price for this 16-cube tray is 1.98. Save 1.19! Surprise price ??

1-pint plastic jug—for your refreshing summertime drinks. Regular 35c. Surprise price ??

Regular 1.49 . . . Tumbler set
Only 12, so be early for your set of 6 tall plastic tumblers with matching spoons and coasters. Perfect for serving drinks outdoors! Surprise price 79c
BAY hardware, lower main

Freez-Pakit, regular 2.98 — wire tray and handy cardboard cartons to freeze and pack frozen foods more conveniently. Save 1.99! Surprise price ??

Used and repaired lawn mowers — not trade-ins! Only 12. Surprise price ??

9-inch aluminum frying pan — Regular 65c. Buy one for your camping supplies. Surprise price ??

98c lawn rake head — replace the old one and save half price! Surprise price ??

18-inch hose reel—wall mount reel to keep your hose neatly off the ground. Reg. 7.50. Surprise price ??

Non-snag clothespins — all-rubber clothespin, won't snag your sheer nylons. Carton of 12, regular 39c. Surprise price ??

Polished walnut lamp table
Now you can buy a smart, modern lamp table for your living room at almost $3 savings. Hand-polished walnut veneer top is 19x19 inches, and table stands 25 inches high. Reg. 9.75. Surprise price 6.95
BAY furniture, 4th

Dial 3-7111
Store Hours:
9 a.m. to 5 p.m.
Wednesdays:
9 a.m. to 1 p.m.

DOUGLAS AT FISGARD
Hudson's Bay Company
INCORPORATED 2nd MAY 1670

In Victoria it's the BAY with plenty of parking space!

HP SAUCE
"Improves all meals"

Sunny, Warm

The Daily Colonist.

FINAL

Vancouver Island's Leading Newspaper Since 1858

NO. 180—NINETY-SIXTH YEAR | VICTORIA, BRITISH COLUMBIA, WEDNESDAY, JULY 14, 1954 | 7 CENTS DAILY 10 CENTS SUNDAY | 32 PAGES

TWELVE CHILDREN DROWN IN EASTERN LAKE

No Record—But Who Cares?

Shift of the wind to the south-southwest spoiled what might have been a season's heat record here yesterday. But the thousands on the beaches and in the parks didn't know it. Linda Gibson, 3374 Ripon, and Anna Staven, Vancouver, a summer school teacher-student, took a dip with Mr. and Mrs. James Dangerfield's unwilling spaniel, "V-J," named for historic victory. In the case above, "V-J" surrendered.

Tragedy Among Worst

By The Canadian Press

The capsizing of a pleasure boat in Quebec's Lake of Two Mountains Tuesday with a possible toll of 12 lives was one of the worst such accidents in Canada in years. Here are others in the last 17 years:

July 16, 1937—Small boat sinks near Nelson, B.C., family of five Doukhobors lost.

September 22, 1942—Pleasure launch Wa-Wi-Net sinks in Georgian Bay, 25 drowned.

June 4, 1944—Cabin cruiser capsizes in Lake Erie, 17 lost.

August 24, 1947—Outboard motor boat sinks near Montelth, Ont., six children drowned.

June 6, 1954—Navy whaling boat capsizes in Lake Ontario, four sea cadets and instructor drowned.

Stricken By Panic

Overloaded Boat Capsizes During Montrealers' Picnic

MONTREAL (CP) — Twelve Negro children were believed to have been drowned Tuesday when a group of picnic-happy youngsters suddenly became panic-stricken and capsized a pleasure boat in Lake of Two Mountains, about 20 miles northwest of Montreal.

Four bodies—those of three girls and a boy—were recovered before dragging operations were halted by darkness. Police said they are certain there at least eight and possibly nine other bodies in the water.

Fixing an exact death toll was difficult. No one knew exactly how many children had clambered into the 15-foot boat, described by police as one that would seat six or seven adults.

JUST LIKE BEES

The owner of the boat said the children, ranging from five to 12 years of age, had "jumped in like bees" when he offered to take them for a cruise on the lake.

The ill-fated picnic was sponsored by the Negro Community Centre Day Camp, operated by a Red Feather agency. A total of 62 children and six counsellors traveled from Montreal by bus to the picnic grounds on Ile Bizard.

Jack Seligman of Montreal, owner of a cottage near Ile Bizard, heard of the picnic. As a good-will gesture he offered to take the children in groups for cruises on the lake. He had made two trips and had started the third when the accident occurred.

Sgt. Roger Paiment of the provincial police quoted Seligman as saying that the boat was circling a diving raft in the lake when tragedy struck.

As the boat turned, water flapped in over the side. Some of the children became panic-stricken, fearing the craft was going to sink.

Seligman said some of the children jumped into the water. He and Jack Harrison of Montreal, a camp counsellor, tried to fish the children out but more kept jumping in until the boat overturned.

Sgt. Paiment said Seligman and Harrison were covered with scratches suffered in their attempts to rescue floundering children.

Early reports said Seligman was accompanied by his wife and two children. Later, police said Seligman and Harrison were the only two adults in the boat and that all the children were from the Negro community centre day camp.

Residents said the water is not more than seven feet deep where the boat capsized.

HEARD SCREAMS

Leon Claing, 32, of Montreal, driver of one of the buses which took the children to the picnic grounds, said he was on the beach when he heard the children screaming.

"They panicked," he said. "In the water they appeared to suffer from cramps or from panic. Or perhaps they were just too afraid."

Claing said he saw Seligman rescue two children.

He said Seligman jumped into the water and grabbed the gunwale in an attempt to prevent the launch from capsizing.

"All of a sudden the children started jumping into the water," he said. "It is not more than eight or nine feet deep there but they were too small to touch bottom.

"I could see their arms threshing about. Their heads were bobbing up and down in the waves, then they began to disappear one by one."

Late Briefs

Crash Kills Three

MANCHESTER, Ont. (CP)—Three persons were killed and another injured in a car-truck crash here Tuesday night. All were believed to be from Oshawa, 14 miles south of here.

* * *

Beer Strike Help Asked

WINDSOR, Ont. (CP)—Harold Johnson, chairman of the joint executive board of United Brewery Workers' (CIO-CCL) Windsor locals, said Tuesday he will ask Mayor Arthur Reaume to intervene in a dispute which has closed beer outlets in this district.

Residents of the Windsor area, sweltering in 90-degree heat, faced locked doors at retail stores and other outlets as the strike passed its ninth day.

* * *

MRA Called Only Answer

CAUX, Switzerland (CP)—Dr. Frank Buchman, initiator of the Moral Re-Armament movement, said Tuesday that only the global ideology of MRA could "answer the problems confronting the statesmen at Geneva."

* * *

Missing Woman Found

FREDERICTON (CP)—Althea Little, 26, missing since July 7, was found safe Tuesday at a hunting camp four miles from her home at Harvey Station, RCMP officials announced here. The young woman appeared in good condition and apparently had suffered no ill effects.

* * *

Dulles May Return to Geneva

WASHINGTON (Reuters) — Influential members of Congress now believe State Secretary Dulles is prepared to return to Geneva for the final phase of the Indo-China cease-fire settlement, although many question the wisdom of such a move.

* * *

Body Removed from Grave

CHICAGO (AP) — The body of Montgomery Ward Thorne was taken from a grave in the family plot Tuesday for a second autopsy.

The new examination, by seven pathologists, was set for today. Investigation to determine what brought about Thorne's death in his tiny, locked apartment June 19 has been fruitless so far.

* * *

Russia Fights H-Bomb Tests

UNITED NATIONS, N.Y. (AP)—Russia opened a new drive in the United Nations trusteeship council Tuesday to halt H-bomb tests in Pacific islands trust areas administered by the United States.

Talks Resume Today

U.K., France Press Dulles To Support Peace Terms

PARIS (Reuters)—France and Britain — at a crucial dinner meeting which lasted almost four hours—Tuesday night tried to talk U.S. State Secretary Dulles into supporting the Indo-China cease-fire terms being worked out behind the scenes at the Geneva conference.

When the talks—with Western unity as the high stakes—ended, near midnight, Dulles told reporters: "There will be further talks tomorrow (Wednesday) morning."

Dulles, French Premier Mendes-France and Foreign Secretary Eden emerged together from the Hotel Matignon.

Neither Dulles nor Eden would indicate the progress of the dinner conversations. But officials of the French premier's office said Dulles had met a strongly united Anglo-French view on the possibilities of ending the war.

It was understood both the French and British statesmen urged Dulles to help establish peace in Indo-China by endorsing the terms of a settlement which, it was understood here, both Eden and Mendes-France considered to be honorable and acceptable, though no doubt liable to cause a certain shock to public opinion in France.

An Associated Press London dispatch quoted an authoritative British source to the effect that the U.S. and Britain are "pretty well agreed" on a partition of Viet Nam. This would be between the 16th and 18th parallels and was described as "demonstrably defensible."

Mendes-France told the reporters they would get a communique today on whether Dulles intended to go to the Geneva conference.

He himself will return to Geneva in the afternoon. Eden also had said he will go back to the Indo-China conference then.

The talks began almost as soon as Mendes-France and Eden arrived here in a special French plane from Geneva. Dulles, who had arrived 90 minutes earlier, was waiting at the U.S. embassy.

Nanaimo Coach Suspended

Arnie Duggan, coach of the Nanaimo Native Sons of the Inter-City Lacrosse League, has been suspended for four games, it was announced last night following a meeting of league officials at Vancouver.

Duggan was suspended for his actions during last Saturday's game at Nanaimo between his club and PNE Indians, during which he roughed up referee Gordie Folka. His suspension does not permit him to coach his team during his four-game penalty.

Nanaimo-forward John Lumley, also involved in the difference of opinion with Folka, has been suspended until he appears before the commission, at which time his sentence, if any, will be decided.

Peanut Kills Little Girl In Vancouver

VANCOUVER (BUP)—A two-year-old girl, Arlou Harris, died Tuesday, one hour after a peanut lodged in her windpipe.

The child, daughter of Mr. and Mrs. Herbert Harris of Ocean Falls, was rushed to Vancouver General Hospital but died before she could be taken to the operating room.

A hospital official said a child died similarly last year when a piece of carrot lodged in her air passage.

"It is extremely dangerous to allow small children peanuts," a doctor said.

Rebels Attack South

SAIGON, Indo-China (Reuters) — Vietminh rebel troops launched a new attack in southern Indo-China Tuesday as assault forces in the north increased their pressure around the French-held Red River Delta redoubt.

The 30,000-population city of Pakse, in southern Laos, was fired on by rebel mortars, the first time in the eight-year war it has come under attack.

Other Communist units ambushed a French force south of the city. Details of the fighting and casualties were not available here, but damage to Pakse itself was said to be light.

STAKING CLAIM

The new assault in the south was regarded here as an attempt by the Vietminh to stake a claim to control over part of southern Laos as the Indo-China truce talks go into the crucial stage at Geneva. Pakse lies on the Mekong River near the Thailand border.

Vietminh forces also continued their attacks against French military posts in central Annam, where French troops abandoned a post near Quang Nam, about 13 miles south of Tourane.

Meanwhile, a growing force of about 80,000 rebels tightened the squeeze on the Red River Delta.

Planning Vacation?

Planning your vacation? Today, on page 19, the annual Vacation Guide appears. This will aid in finding what you want in the way of a vacation site.

Rain-Plagued Princess Fires Shells From Jet

AHLHORN, Germany (Reuters)—Princess Margaret fired a burst of shells from a grounded jet Meteor plane Tuesday and witnessed a low-level napalm bomb attack during a visit to the RAF base here.

After officers explained how the Meteor's 20-millimetre cannon works, the 23-year-old Princess pressed a remote control button and the shells splattered a target in the testing area.

Princess Margaret, wearing a flowered hat, white gloves and shoes, watched the air show from a grandstand decorated with red carpets and red carnations. The rest of the show was called off because of rain which has plagued the Princess since her arrival Monday on her first visit to West Germany.

The rainy weather again prevented the Princess from making her first helicopter trip. She traveled instead in a Viking plane from Constedt, where she stayed overnight, to Oldenburg Tuesday morning for a tour of the RAF base there.

'Must Have Been a Mistake'

Dead Man Rises To Claim Ballot

Frederick Charles Williams, 1051 Victoria Avenue, doesn't mind being technically "dead," as long as he gets his vote.

He is the man who went to vote in the Oak Bay drinks-by-the-glass plebiscite Monday, only to find he couldn't have a ballot because he was officially recorded as dead.

"I was certainly surprised to find I didn't have a vote, but the reason was more peculiar still," Mr. Williams said last night.

"I realized there must have been a mistake," he added. "It was fixed up in a very short time and we had a lot of fun over it."

Mr. Williams' name had been mixed up with another man of the identical name, who had lived in Oak Bay, but died recently in Vancouver.

The registrar of voters keeps a check with the vital statistics department on all deaths, and this time the listings got confused.

When the mistake was discovered at the polling booth Monday, the registrar of voters' department immediately sent a man out to check. The "live" Mr. Williams' card was taken from the "dead" file and replaced in its proper section.

Mr. Williams got his vote.

Warren Demands Retraction

Vancouver Capital, Says TCA's Booklet

Vancouver has again been credited as being the capital city of British Columbia—this time by Trans-Canada Air Lines in a recently issued folder.

Publicity bureau commissioner George I. Warren is hopping mad and in a letter to Victoria TCA manager Wallace Courtney he has asked that the folder be withdrawn.

"I notice the folder for Canada's own airline is printed in England, but surely it must have been scrutinized by your publicity department before it went to press," he suggested.

A Ringing 'No' from Canadian Army

Salutes Out for Bowler-Brolly 'Brigade'

OTTAWA (CP)—The army's reply:

A ringing "No."

The question:

"Will officers of the Regiment of Canadian Guards wear bowler hats and carry umbrellas as part of their off-duty dress?"

"You can rest assured that our officers will never appear in any such get-up," an army spokesman said Tuesday. "Why, the civilians would laugh them off the streets."

Though the Regiment of Canadian Guards, formed only last October, takes its vogue of dress — scarlet uniforms and bearskins, for instance — from the British Brigade of Guards, the bowler hat and umbrella for junior officers are not included.

The British now are steamed up over an order that members of the Horse Guards on sentry duty at the entrance to their parade square in central London must salute every man who passes wearing a bowler hat and carrying a tightly-furled umbrella.

Bowler hats and umbrellas are the traditional off-duty garb for young officers in the British Guards. Officers dressed in civvies rate salutes if recognized.

Thus the order that sentries salute all bowler-and-brolly-rigged men to avoid slighting even one passing off-duty officer who might not be recognized.

The new Guards' order was revealed by the London Daily Mirror, which published a photograph showing a guardsman saluting one of the newspaper's reporters wearing a bowler and carrying an umbrella.

"You may be sure there won't be anything like that in Canada," the army spokesman said.

"We have just one saluting regulation concerning officers in civvies. They may be saluted if recognized. If an officer isn't recognized and isn't saluted by a private and tries to bawl him out, the private can tell the officer where to get off.

"Our officers, when wearing civvies, don't expect salutes, whether or not they're recognized. In fact, a lot of them wear civvies when they can just to get away from salutes."

Island Edition
SEE PAGE 6

The Daily Colonist.

RACING
SEE PAGE 9

Vancouver Island's Leading Newspaper Since 1858

NO. 180—NINETY-SIXTH YEAR — VICTORIA, BRITISH COLUMBIA, WEDNESDAY, JULY 14, 1954 — 7 CENTS DAILY 10 CENTS SUNDAY — 32 PAGES

Fight to Finish Seems Certain In PC's Ranks

Peacemaker Offer By Pearkes Rejected

A fight to the finish over organization of the Progressive Conservative party in B.C. appeared certain after four major developments yesterday.

1.—Maj.-Gen. G. R. Pearkes, VC, federal member for Esquimalt-Saanich, dashed reports he might assume B.C. party leadership in the near future.

2.—But he took on the role of "peacemaker" in an effort to heal the serious party split.

3.—A leading Victoria Conservative who supports B.C. leader Deane Finlayson rejected Gen. Pearkes' offer.

4.—Other Conservatives warned Ottawa may "neglect" B.C. should Mr. Finlayson and his supporters resign.

Gen. Pearkes said his main interest is in the federal field rather than the provincial and declared, "I am not considering retiring . . . I have every intention of finishing my term in Parliament."

Parliament won't be dissolved until 1957 and the general repeated his 1953 victory statement that "this will probably be my last term."

He indicated he would not take the B.C. leadership at this time, even though "drafted."

The Colonist reported Friday that Mr. Finlayson will resign "within a month" whether he wins or loses a "no confidence" motion aimed to oust federal leader George Drew, at the provincial PC meeting in Vernon Saturday.

But Gen. Pearkes said, "Let's give him a chance," then urged Mr. Finlayson to drop the motion, which he called an "appalling and unheard-of thing."

The general urged the B.C. leader to meet top federal PC officials in the province to "talk it over and work out a method of co-operation, and added, "I can see no earthly reason why both federal and provincial Conservatives can't work out their own organization without interference, and with co-operation."

General Pearkes asked Mr. Finlayson to "let both groups mind their own business."

He declared he will support George Drew "to the hilt as long as he's leader," and added, "I am only too anxious to see peace."

Robert J. Patch of Victoria, a vice-president of the B.C. association, declined the request to withdraw the non-confidence motion and start negotiations.

"B.C. association officers and Mr. Finlayson for several years have examined every avenue of approach and the desired outcome has not been reached," he said.

"While the best interest of the party as a whole is our main objective, covering up a bad situation without having a guarantee of solution is only undermining the party position, federally and provincially."

Other Conservatives pointed out Mr. Finlayson has called continued operation of a separate federal PC office in Vancouver "intolerable." He has declared the office must be closed or he can't carry on.

The Conservatives said supporters of Mr. Finlayson on the B.C. executive might also resign, and charged the Ottawa Conservatives with "hoping for just that."

They claimed federal headquarters wants to "work a deal" with Social Credit, where Social Credit would not contest federal elections and the PCs would not contest B.C. provincial elections.

The Finlayson supporters said, "That's not what we believe in . . . and it's foolish, too, because the real Social Credit aim is national government."

The charge of a "deal" was termed "poppycock" by a pro-Drew Conservative, who said his answer needed no elaboration.

No Record—But Who Cares?

Shift of the wind to the south-southwest spoiled what might have been a season's heat record here yesterday. But the thousands on the beaches and in the parks didn't know it. Linda Gibson, 3374 Ripon, and Anna Staven, Vancouver, a summer school teacher-student, took a dip with Mr. and Mrs. James Dangerfield's unwilling spaniel, "V-J," named for historic victory. In the case above, "V-J" surrendered.

Drowning Toll 12 As Boat Capsizes

Panic-Stricken Children Overturn Craft in East

MONTREAL (CP) — Twelve Negro children were believed to have been drowned Tuesday when a group of picnic-happy youngsters suddenly became panic-stricken and capsized a pleasure boat in Lake of Two Mountains, about 20 miles northwest of Montreal.

Four bodies—those of three girls and a boy—were recovered before dragging operations were halted by darkness. Police said they are certain there at least eight and possibly nine other bodies in the water.

Fixing an exact death toll was difficult. No one knew exactly how many children had clambered into the 15-foot boat, described by police as one that would seat six or seven adults.

JUST LIKE BEES

The owner of the boat said the children, ranging from five to 12 years of age, had "jumped in like bees" when he offered to take them for a cruise on the lake.

The ill-fated picnic was sponsored by the Negro Community Centre Day Camp, operated by a Red Feather agency. A total of 62 children and six counsellors traveled from Montreal by bus to the picnic grounds on Ile Bizard.

Jack Seligman of Montreal, owner of a cottage near Ile Bizard, heard of the picnic. As a good-will gesture he offered to take the children in groups for cruises on the lake. He had made two trips and had started the third when the accident occurred.

Sgwt. Roger Paiment of the provincial police quoted Seligman as saying that the boat was circling a diving raft in the lake when tragedy struck.

As the boat turned, water flapped in over the side. Some of the children became panic-stricken, fearing the craft was going to sink.

Seligman said some of the children jumped into the water. He and Jack Harrison of Montreal, a camp counsellor, tried to boat fish the children out but more kept jumping in until the boat overturned.

Sgt. Paiment said Seligman and Harrison were covered with scratches suffered in their attempts to rescue floundering children.

Early reports said Seligman was accompanied by his wife and two children. Later, police said Seligman and Harrison were the only two adults in the boat and that all the children were from the Negro community centre day camp.

Residents said the water is not more than seven feet deep where the boat capsized.

HEARD SCREAMS

Leon Claing, 32, of Montreal, driver of one of the buses which took the children to the picnic grounds, said he was on the beach when he heard the children screaming.

"They panicked," he said. "In the water they appeared to suffer from cramps or from panic. Or perhaps they were just too afraid."

Claing said he saw Seligman rescue two children.

She said Seligman jumped into the water and grabbed the gunwale in an attempt to prevent the launch from capsizing.

"All of a sudden the children started jumping into the water," she said. "It is not more than eight or nine feet deep there but they were too small to touch bottom.

"I could see their arms threshing about. Their heads were bobbing up and down in the waves, then they began to disappear one by one."

Tragedy Among Worst

By The Canadian Press

The capsizing of a pleasure boat in Quebec's Lake of Two Mountains Tuesday with a possible toll of 12 lives was one of the worst such accidents in Canada in years. Here are others in the last 17 years:

July 16, 1937—Small boat sinks near Nelson, B.C., family of five Doukhobors lost.

September 22, 1942—Pleasure launch Wa-Wi-Net sinks in Georgian Bay, 25 drowned.

June 4, 1944—Cabin cruiser capsizes in Lake Erie, 17 lost.

August 24, 1947—Outboard motor boat sinks near Monteith, Ont., six children drowned.

June 6, 1954—Navy whaling boat capsizes in Lake Ontario, four sea cadets and instructor drowned.

Envoy To See Victoria

R. Douglas Stuart, United States ambassador to Canada, will visit Victoria, July 28.

Accompanied by Mrs. Stuart, the diplomat will leave Ottawa July 15, arrive in Vancouver July 26 and come to Victoria as guests of the Lieutenant-Governor and Mrs. Clarence Wallace.

Peanut Kills Little Girl In Vancouver

VANCOUVER (BUP)—A two-year-old girl, Arlou Harris, died Tuesday, one hour after a peanut lodged in her windpipe.

The child, daughter of Mr. and Mrs. Herbert Harris of Ocean Falls, was rushed to Vancouver General Hospital but died before she could be taken to the operating room.

A hospital official said a child died similarly last year when a piece of carrot lodged in her air passage.

"It is extremely dangerous to allow small children peanuts," a doctor said.

Talks Resume Today

U.K., France Press Dulles To Support Peace Terms

PARIS (Reuters)—France and Britain — at a crucial dinner meeting which lasted almost four hours—Tuesday night tried to talk U.S. State Secretary Dulles into supporting the Indo-China cease-fire terms being worked out behind the scenes at the Geneva conference.

When the talks—with Western unity as the high stakes—ended, near midnight, Dulles told reporters: "There will be further talks tomorrow (Wednesday) morning."

Dulles, French Premier Mendes-France and Foreign Secretary Eden emerged together from the Hotel Matignon.

Neither Dulles nor Eden would indicate the progress of the dinner conversations. But officials of the French premier's office said Dulles had met a strongly united Anglo-French view on the possibilities of ending the war.

It was understood both the French and British statesmen urged Dulles to help establish peace in Indo-China by endorsing the terms of a settlement which, it was understood here, both Eden and Mendes-France considered to be honorable and acceptable, though no doubt liable to cause a certain shock to public opinion in France.

An Associated Press London dispatch quoted an authoritative British source to the effect that the U.S. and Britain are "pretty well agreed" on a partition of Viet Nam. This would be between the 16th and 18th parallels and was described as "demonstrably defensible."

Mendes-France told the reporters they would get a communique today on whether Dulles intended to go to the Geneva conference.

He himself will return to Geneva in the afternoon. Eden also had said he will go back to the Indo-China conference then.

The talks began almost as soon as Mendes-France and Eden arrived here in a special French plane from Geneva. Dulles, who had arrived 90 minutes earlier, was waiting at the U.S. embassy.

Rebels Attack South

SAIGON, Indo-China (Reuters) — Vietminh rebel troops launched a new attack in southern Indo-China Tuesday as assault forces in the north increased their pressure around the French-held Red River Delta redoubt.

The 30,000-population city of Pakse, in southern Laos, was fired on by rebel mortars, the first time in the eight-year war it has come under attack.

Other Communist units ambushed a French force south of the city. Details of the fighting and casualties were not available here, but damage to Pakse itself was said to be light.

STAKING CLAIM

The new assault in the south was regarded here as an attempt by the Vietminh to stake a claim to control over part of southern Laos as the Indo-China truce talks go into the crucial stage at Geneva. Pakse lies on the Mekong River near the Thailand border.

Vietminh forces also continued their attacks against French military posts in central Annam, where French troops abandoned a post near Quang Nam, about 13 miles south of Tourane.

Meanwhile, a growing force of about 80,000 rebels tightened the squeeze on the Red River Delta. The main pressure was felt around Hungyen, southwestern corner bastion of the contracted French defenses, where a first Communist attack was hurled back three days ago.

Rain-Plagued Princess Fires Shells From Jet

AHLHORN, Germany (Reuters)—Princess Margaret fired a burst of shells from a grounded jet Meteor plane Tuesday and witnessed a low-level napalm bomb attack during a visit to the RAF base here.

After officers explained now the Meteor's 20-millimetre cannon works, the 23-year-old Princess pressed a remote control button and the shells splattered a target in the testing area.

Princess Margaret, wearing a flowered hat, white gloves and shoes, watched the air show from a grandstand decorated with red carpets and red carnations. The rest of the show was called off because of rain which has plagued the Princess since her arrival Monday on her first visit to West Germany.

The rainy weather again prevented the Princess from making her first helicopter trip. She traveled instead in a Viking plane from Constedt, where she stayed overnight, to Oldenburg Tuesday morning for a tour of the RAF base there.

UN Must Pay Awards

U.S. Loses Case In World Court

THE HAGUE (AP)—The World Court rejected U.S. arguments and ruled that the United Nations must pay $179,000 in compensation to 11 Americans fired by the world organization in connection with U.S. loyalty checks.

The 11 refused to answer questions asked by a federal grand jury and other U.S. investigating bodies as to whether they had ever been Communists.

This issue was the centre of a bitter controversy in the 60-member UN General Assembly last fall, as a result of strenuous U.S. objections to paying the awards. It now goes back to the assembly for another round of debate.

U.S. STAND

The United States took the position the assembly could—and should—set aside the awards which had been made by the UN administrative tribunal, an appeals body set up to review personnel problems. The assembly finally decided to ask the international court for an advisory opinion.

By a vote of 9 to 3, the court held that the assembly "has no rights on any ground to refuse to give effect to awards of compensation" made by the administrative tribunal.

The court rejected the U.S. view that the tribunal was created by the assembly and, therefore, was subordinate to it. Sir Arnold McNair of Britain, president of the court, held the tribunal is a judicial body.

Justice John Reed of Canada voted with the majority.

Higher Floods Due On Pipestone Creek

PIPESTONE, Man. (CP)—More than 30,000 acres of rich farmland in this southwestern Manitoba district were under water Tuesday night as residents prepared for a still higher crest on the rampaging Pipestone Creek.

Swollen by heavy rains in Saskatchewan, the creek swept over its banks during the week end, forcing at least a dozen farmers to evacuate their homes and isolating many others.

Crops in the flooded area were expected to be a total loss.

Early Tuesday a warning was issued that a four-foot flood crest could be expected within hours, but reports Tuesday night placed the crest at seven inches.

Farmers in flooded and threatened areas moved furniture to second stories, while neighbors helped them haul grain and equipment to high land. Livestock was herded to higher farms.

Planning Vacation?

Planning your vacation? Today, on page 18, the annual Vacation Guide appears. This will aid in finding what you want in the way of a vacation site.

'Must Have Been a Mistake'

Dead Man Rises To Claim Ballot

Frederick Charles Williams, 1051 Victoria Avenue, doesn't mind being technically "dead," as long as he gets his vote.

He is the man who went to vote in the Oak Bay drinks-by-the-glass plebiscite Monday, only to find he couldn't have a ballot because he was officially recorded as dead.

"I was certainly surprised to find I didn't have a vote, but the reason was more peculiar still," Mr. Williams said last night.

"I realized there must have been a mistake," he added. "It was fixed up in a very short time and we had a lot of fun over it."

Mr. Williams' name had been mixed up with another man of the identical name, who had lived in Oak Bay, but died recently in Vancouver.

The registrar of voters keeps a check with the vital statistics department on all deaths, and this time the listings got confused.

When the mistake was discovered at the polling booth Monday, the registrar of voters' department immediately sent a man out to check. The "live" Mr. Williams' card was taken from the "dead" file and replaced in its proper section.

Mr. Williams got his vote.

Nanaimo Coach Suspended

Arnie Duggan, coach of the Nanaimo Native Sons of the Inter-City Lacrosse League, has been suspended for four games, it was announced last night following a meeting of league officials at Vancouver.

Duggan was suspended for his actions during last Saturday's game at Nanaimo between his club and PNE Indians, during which he roughed up referee Gordie Folka. His suspension does not permit him to coach his team during his four-game penalty.

Nanaimo-forward John Lumley, also involved in the difference of opinion with Folka, has been suspended until he appears before the commission, at which time his sentence, if any, will be decided.

Warren Demands Retraction

Vancouver Capital, Says TCA's Booklet

Vancouver has again been credited as being the capital city of British Columbia—this time by Trans-Canada Air Lines in a recently issued folder.

Publicity bureau commissioner George I. Warren is hopping mad and in a letter to Victoria TCA manager Wallace Courtney he has asked that the folder be withdrawn.

"I notice the folder for Canada's own airline is printed in England, but surely it must have been scrutinized by your publicity department before it went to press," he suggested.

A Ringing 'No' from Canadian Army

Salutes Out for Bowler-Brolly 'Brigade'

OTTAWA (CP)—The army's reply:

A ringing "No."

The question:

"Will officers of the Regiment of Canadian Guards wear bowler hats and carry umbrellas as part of their off-duty dress?"

"You can rest assured that our officers will never appear in any such get-up," an army spokesman said Tuesday. "Why, the civilians would laugh them off the streets."

Though the Regiment of Canadian Guards, formed only last October, takes its vogue of dress—scarlet uniforms and bearskins, for instance—from the British Brigade of Guards, the bowler hat and umbrella for junior officers are not included.

The British now are steamed up over an order that members of the Horse Guards on sentry duty at the entrance to their parade square in central London must salute every man who passes wearing a bowler hat and carrying a tightly-furled umbrella.

Bowler hats and umbrellas are the traditional off-duty garb for young officers in the British Guards. Officers dressed in civvies rate salutes if recognized.

Thus the order that sentries salute all bowler-and-brolly-rigged men to avoid slighting even one passing off-duty officer who might not be recognized.

The new Guards' order was revealed by the London Daily Mirror, which published a photograph showing a guardsman saluting one of the newspaper's reporters wearing a bowler and carrying an umbrella.

"You may be sure there won't be anything like that in Canada," the army spokesman said.

"We have just one saluting regulation concerning officers in civvies. They may be saluted if recognized. If an officer isn't recognized and isn't saluted by a private and tries to bawl him out, the private can tell the officer where to get off.

"Our officers, when wearing civvies, don't expect salutes, whether or not they're recognized. In fact, a lot of them wear civvies when they can just to get away from salutes."